Home Edition
TELEPHONE 383-4111
CLASSIFIED 386-2121

The Daily Colonist.

Vancouver Island's Leading Newspaper Since 1858

Sunny High 57
Weather Details On Page 2

No. 100—115th YEAR — VICTORIA, BRITISH COLUMBIA, SUNDAY, APRIL 8, 1973 — 10 CENTS DAILY 20 CENTS SUNDAY

Quake

It CAN happen here— The only question is when

Seismologist Milne

'Within the life of most buildings – 50 years – there will be a fairly severe earthquake here'

First of a series by Jon Ferry

Early North American Indians believed Earth rested on the back of a tortoise. With each grudging step the creature took, the planet shook.

Modern geological theory is less colorful and more complex. Earth's crust is thought to rest on huge slabs of rigid material scientists call plates which move tortoise-like above the hot viscous melting pot that is Earth's core.

Over the millenia, the drifting plates cause considerable pressure builduo in the creased brickwork of the planet's surface until something has to give. And when it does there is a sudden rupture along a fault in the crust, and instant release of energy — and an earthquake.

A large part of the world's seismic activity takes place along the rim of the Pacific Ocean where two huge plates — one comprising the whole of the northern Pacific and a slice of western California, and the other, the rest of North America and the western half of the Atlantic Ocean — grind past each other.

California's famous San Andreas fault is thought to follow the divide of these two great plates. Off the coast of B.C. a similar fault runs from north of the Queen Charlotte Islands and gets lost somewhere due west of the northern tip of Vancouver Island.

Out of the 300 earthquakes Canadian seismologists record every year in Canada or off the Canadian coasts, about two-thirds occur in western Canada.

Figures for 1966 — a disaster-free year — show that 187 tremors and small earthquakes were recorded in the Queen Charlottes — Vancouver Island neighborhood and 38 were centred off the Victoria coastline.

One of Canada's foremost experts in seismology, or the study of earthquakes, is Dr. W. G. Milne, of 3019 Devon, Oak Bay, a seismologist at the federal government's geophysical observatory in Saanich.

Milne and two colleagues have worked out a seismic zoning map for Canada which indicates areas at greatest and least earthquake risk. Victoria is located in Zone Three at the riskiest end of the scale while Zone Zero with no probability of a quake is centred near Winnipeg.

Probability studies on earthquakes, though of value to insurance companies, are at best academic. They do not answer the million-dollar question: when can we expect the big one?

"The probability exists that we can have as big earthquakes as the big Californian ones but they won't occur as often," says Milne. "Within the life of most buildings — 50 years — there will be a fairly severe earthquake here," according to all probability.

But, as Milne says, "All earthquakes contain surprises," and it is not only the big ones — the quakes with the highest magnitude ratings — that cause the greatest damage.

Often these are far from population centres and do little more than stampede a few cattle, ruffle the mountainside or upset a few fish.

The earthquake that ripped Managua, the capital of Nicaragua, just before Christmas, killing or injuring some 20 per cent of the city's 300,000 inhabitants, was relatively small — between 6.25 and 6.4 on the Richter magnitude scale. But the quake was centred close to the city, close to surface and in a city of many makeshift buildings.

In contrast a severe earthquake rocked the Queen Charlotte Islands June 24, 1970, with a 7.0 rating. No damage was reported from the shaken area.

Earthquakes can be mea-

Continued on Page 10

Stanley Cup

QUARTER FINALS

Montreal (3-0) 5, Buffalo 2
Boston 4, New York (2-1) 2
Chicago (3-0) 5, St. Louis 2
Phila. 0, Minnesota (2-1) 5

Hockey stories on Page 16

Sunday Inside

SIKKIM REBELS surround palace of King Palden, demanding popular rule and saying their requests are not negotiable (3)

AS "PROGRESS" bulldozes its way through the Amazon forest (as big as the U.S.) scientists are racing against time to learn the wisdom of Amazon Indians who alone hold the key to successful living there. (5).

U.S. TAXPAYERS heavily subsidized huge recent Russian wheat purchase, to great distress of Canada and Australia. (6)

CHINESE TREASURE that includes one $66 million jade gown is soon to go on display in Paris. Critics have called it major art sensation of century (7).

CRIMSON TIDE, rallying for an 8-7 win over UBC Thunderbirds, retained rugby's McKechnie Cup. (17)

BIRD TELLS ALL about bees, as spring brings a hum to the hives and the honey hits the comb. (41)

PARENTS are trying to keep alive Victoria Teachers' project which has achieved spectacular turnabout for children with learning problems. (42)

PIANIST Mari-Elizabeth Morgen, who performs in Victoria tonight, lives in United States but much prefers her native Canada. (45)

HOT-RODDERS and other nuisances beset town of Port Hardy, but citizens can't complain — at least not without a long-distance phone call to the nearest Mountie, 27 miles away. (46)

CLEANING Great Lakes has been delayed by U.S. inability to meet its commitments for sewage discharge regulations. (47)

Index

	Page
Bridge	29
Checkmate	22
Comics	25
Crossword	30
Classified	27-39
Family	42-45
Names in the News	48
Outdoors	51
Sport	16-20
Television	28
Week in Records	24

Food Costs Not So Bad Says Gray

WHITEHORSE, Yukon (CP) — Canada is not suffering as much as many other countries when it comes to rising food prices, Consumer Affairs Minister Herb Gray said Saturday.

Gray said rising food prices are a problem faced by almost every country in the western world.

"We cannot conceivably insulate ourselves from the influences of world trade," he said.

—CP

Up to Old Trike

Taiko, eight-month-old wirehaired terrier who lives in Winnipeg, finds as much enjoyment riding his trike as he does chasing cats. Photographer claims to have run across dog on city sidewalks.

Canadian Trio Lost, Cong Block Search

CP, UPI

SAIGON — Canadian officers are reported angered today by a prolonged Viet Cong delay in launching a search for two truce observer helicopters with 19 people aboard, including three Canadians.

The ICCS was unable to get a Viet Cong safety guarantee to launch a search although the Viet Cong were reported conducting a search and rescue operation alone.

The two helicopters, on a teamsite reconnaissance near the Laotian border, were reported missing Saturday after one pilot radioed he had been hit by a missile and was going down. The helicopters were piloted by American personnel.

The other helicopter gave no radio message but was presumed to have landed safely near Lao Bao, the projected teamsite in Viet Cong territory.

In Ottawa, a spokesman for the defence department confirmed there were three Canadians aboard the two missing aircraft. He identified them as Capt. R. L. Parsons, based at St. Hubert air station, Montreal; Master Cpl. J. M. R. Oaplante, based at Valcartier, Que.; and Capt. C. E. Laviolette, based at Quebec City.

An Indonesian ICCS spokesman said the Americans offered to send a U.S. search and rescue helicopter team from Thailand to locate the missing helicopters. U.S sources said the ICCS accepted the American offer but the Viet Cong turned it down, saying they could not guarantee the safety of the helicopters.

The U.S. sources said the search and rescue team still is available to go the aid of the missing helicopters.

Major-General Duncan McAlpine, the Canadian military chief of Canada's observer team, rushed from Saigon to Hue, accompanied by Polish, Hungarian and Indonesian military chiefs to launch an investigation.

McAlpine, after a 24-hour search delay, was reported still negotiating with the Viet Cong's Provisional Revolutionary Government at Quang Tri. Apparently, he's still seeking safety guarantees for the ICCS to search for the

Continued on Page 2

Mekong

Gunners Sink Freighter

PHNOM PENH, Cambodia (AP) — Enemy gunners sank one freighter and set a tanker afire this morning as a convoy tried to make its way up the Mekong River from South Vietnam, military sources here reported.

United Press International

A U.S. air force observation plane has been shot down and its pilot killed in Cambodia, it was announced Saturday, and despite intensified American bombardment communist forces still maintain their blockade of all supply routes to the encircled capital of Phnom Penh.

President Nixon, revealing the increased concern of U.S. officials about the deteriorating situation in Cambodia, Saturday ordered Gen. Alexander Haig to Phnom Penh to confer with President Lon Nol. Haig also was to visit the capital of South Vietnam, Laos and Thailand to assess the military and political situation.

The communist blockade of Phnom Penh has not only exhausted the city's petroleum supplies and cut deeply into its food stocks but also left Cambodian troops with a rapidly dwindling supply of ammunition.

FOOT TALL AND RIOT OF COLORS

The Colonist's garden columnist M. V. Chesnut begins his second free seed offer today.

Our gardening expert's choice is an exceptional strain of California poppy known as Eschscholzia "Mission Bells" which will grow about a foot tall bearing very large double and semi-double blooms in a whole new range of colors.

To get your free packet of seeds, simply write to Chesnut or clip the coupon provided at the end of his daily column.

See Page 25 for the coupon and details.

Protest To Shut Harbors

SEATTLE (AP) — Dock workers will close ports in Washington and Oregon on Wednesday in protest of a proposed ban on timber exports, longshore leaders say.

Ports in California will be closed Friday.

Harry Bridges, president of the International Longshoremen and Warehousemen's Union, issued a formal order for the closures, said Edward Palmer, secretary of Washington Local 52.

G. Johnny Parks, regional union director, said the shutdown of Washington and Oregon ports would permit union members to attend a congressional hearing Wednesday in Portland. Parks said a ban on log exports would close many smaller West Coast ports.

Thousands in Dixie Flee Rising Rivers

United Press International

New rains, flash floods and tornadoes descended on the storm-beleaguered southeast Saturday, pushing the swollen Mississippi River and its tributaries still higher and driving thousands of residents from homes in the storied cities of Dixie.

A steady stream of refugees, carrying their most precious possessions, left the area north of historic Vicksburg, Miss., where the Mississippi reached its highest level in 30 years.

Authorities said the riverfront city itself was not threatened, but water was up to the rooftops of homes in the suburbs.

A new storm system from the Gulf of Mexico moved across the lower reaches of the Mississippi Valley Friday night and Saturday, bringing up to four inches of rain, flash floods and tornadoes. Excessive rainfall and high tides along the Gulf Coast added to the danger.

Tornadoes and strong winds in Mississippi and Alabama damaged roofs and destroyed house trailers, but no injuries were reported.

Officials in Mississippi, were flood damage was estimated at $120 million, warned that another 3,000 families may have to be evacuated. More than 5,000 homes in the state have been abandoned since the flooding began in mid-March.

Another 1,000 were homeless in Louisiana, mostly northwest of New Orleans.

To the north, the Mississippi and Missouri Rivers fell slowly after cresting earlier this week north of St. Louis.

Kuwait, Iraq Seek Accord

KUWAIT (UPI) — Iraqi Foreign Minister Murtada said Abdel Baki has conferred with Kuwait leaders in talks aimed at tending the border crisis between the two countries.

Kodak Pays $1.5 Million Ransom

From CP, UPI

ROCHESTER, N.Y. — Eastman Kodak said Saturday night an American executive who was kinapped Monday in Argentina by eight armed guerrillas and held until a record $1.5 million ransom was paid had been released by his captors.

In a statement from Kodak Argentina, a spokesman here said Antony Dacruz, 43, had been released by the Marxist guerrilla organization known as Argentine Liberation Forces, Brigade 22 August, which had kept him a prisoner for five days.

"We have been informed by our offices in Argentina that Mr. Antony Dacruz was released this evening and that he is unharmed," the spokesman said.

". . . It is not Eastman Kodak Co.'s intention to comment futher or to provide additional details."

Dacruz was seized Monday morning near the Kodak plant as he drove to work. Half a dozen guerrilas crashed a pickup truck into the executive's car, dragged him out and raced off.

Nearly 100 Argentine and foreign businessmen have been kidnapped in Argentina in the past two years but Dacruz was the first American victim. As technical operations manager of Kodak Argentina, a wholly-owned branch of Eastman Kodak, Dacruz is second in command.

The first National Bank of Boston paid nearly $1 million for the release last Wednesday of an Argentine branch manager, bank sources reported. The manager, Gerardo Scalmazzi, 55, was kidnapped eight days earlier.

Cong Block Copter Search

From Page 1

missing men. Truce observers are established at Quang Tri.

In Toronto, External Affairs Minister Mitchell Sharp said he has had no word so far from Major-General McAlpine, but he expects a report today.

A Canadian statement in Saigon said one of the two helicopters "met with an accident." The other apparently landed beside the crippled helicopter.

In Ste. Marie de Beauce, Que., Prime Minister Trudeau said Canada is not about to pull out of Vietnam and won't lose heart because of the incident.

He said the downing of the two helicopters of the International commission for Control and Supervision won't change Canada's attitude toward the commission. He said Canada knew an incident was possible, "so we'll carry on."

The prime minister said the Canadian people criticized the war for a long time and now that peace, or a form of peace, has come to Vietnam "we're not about to pull out because of an incident."

The commission's helicopters are clearly marked with green stripes and a large white block around the letters "ICCS" in black.

The first downing of an ICCS helicopter was one of a flurry of reports of fighting that marked the biggest upsurge in military activity in South Vietnam since the cease-fire became effective Jan. 28.

Fighting was so heavy along the South Vietnamese-Cambodian border west of Saigon that officials held back a convoy of supply ships, which was scheduled to sail up the Mekong River Saturday morning to the isolated Cambodian capital of Phnom Penh.

Because the river convoy was blocked, U.S. Air Force transport planes began an airlift to Phnom Penh carrying arms and ammunition for Cambodian troops. Communist forces have cut all overland supply routes to the capital as well as the river.

In addition to continuing shelling and ground attacks throughout South Vietnam, military sources said communists also cut three highways in the Saigon area Saturday by barricading them and blowing up bridges. Two of the three later were reopened, however.

The downed helicopters' destination, Lao Bao, is little more than a collection of wooden huts on stilts built over the Se Pone River separating South Vietnam and Laos. It has a population of about 350 and is important because it is listed by the communists as one of their three ports of entry for replacement war material.

Because of its listing as a port, the ICCS was to station a team at the village to monitor the supplies. The team enroute to Lao Bao was to check on construction of facilities to house the delegation.

—AP

Thieu pays respects near LBJ ranchhouse

Gorde Hunter

Indolence Pays

INCREASED welfare payments, guaranteed minimum wage, the terminology makes little difference. There are those who are in need of such legislative increase. They should not be denied.

But there are the others. The drifters, bums, loafers, the ones capable of working for a living, but, because of the largesse of government, they are quite happy to sit back in splendid indolence, collect their welfare cheques and laugh like hell at all us suckers who pay the shot.

Case in point — an old house in the outlying areas. A big place that has seen better days. The owner, in his benevolence, allows a group of anywhere from seven to ten people to live there rent free. A commune sort of thing.

ALL RIGHT, under the present rate, each person picks off $102 per month. Under the rate to go into effect June 1, it will be $140 per month. Now let's say there are just seven living in that North Saanich "commune." That would make $980 a month going in there every month — from your pocket and mine.

Didn't the federal old-age pension go up from around $88 a month to $100 a month just recently? In other words, the percentage increase for welfare is considerably higher than the percentage jump for pensioners. At the very least the increase should be as great for the old-timers, most of whom worked hard for every plugged nickel they ever received.

INCREASE the welfare payments or call it guaranteed minimum wage, but at the same time, please to institute tougher guidelines, more meangful checks on the recipients. It escapes me why guaranteed incomes should be passed out to loafers who contribute nothing to our economy, nothing to the betterment of our country, in short, who contribute nothing period.

The great giveaway is a blight, a blot on Canada. It would be laughable if it wasn't so downright pathetic. The various Opportunities For Youth, Local Initiative Programs have been pirated of hundreds of thousands of dollars. Welfare has been no less victimized by the unscrupulous.

THE GOVERNMENT agencies that manage the giveaway programs have been unbelieveably incompetent or, if you want to be charitable, naive.

If strict, no-nonsense curbs are not instituted and applied, the drop-outs from all parts of Canada will flock here to the land of milk and honey and pie in the sky. And they'll bring with them an even greater incidence of the dope culture that already ravages this province.

Hysterical rantings? Let it all continue, keep your voices down and wake up some morning and find the whole damn place gone to rack and ruin.

An acquaintance of mine from Czechoslovakia, a person who watched the rape of that country by the communist horde, is just as fearful the same thing could happen in British Columbia, in Canada.

"WE SEE all the same signs and the signs don't let us sleep," she said. "We wouldn't want to see this country ruined like our Czechoslovakia. Please do everything to wake the people."

There are those who see the dangers. Like those who met in our town a fortnight ago to discuss ways and means of free enterprise parties coming to some arrangement in order to defeat socialism. Not wild-eyed right wingers, but concerned citizens who feel the choice should be clear cut — either free enterprise or socialism — let the electorate make the decision.

But let the electorate make that decision without having to worry about splitting the vote **BETWEEN** free-enterprise parties.

NOT A WHIT of good for better than 60 per cent of the vote to go to free enterprise if that 60 per cent is split three ways. Socialism's 30 to 40 per cent comes out the winner.

Certainly the Progressive Conservatives, the Social Crediters and even many free-enterprise Liberals are stupid if they continue to fight one another.

There has to be a realignment and without that alignment, these three parties will wind up also-rans next time they count the ballots and the socialists will have another four-year go at it.

SILLY PRIDE has to be swallowed. Join or die. Cecil Bennett insists Social Credit can do it without benefit of merger. He whistles past the graveyard, but luckily, his whistle is no longer pied-piper-shrill.

The Socreds will elect a new leader — probably a young leader and the hope is that young leader will immediately recognize the advantages of a united front and take the necessary steps to make the united front a reality long before David Barrett is forced to call another election. The hope is also that the leaders of the other parties will see the wisdom of dove-tailed attack.

Vietnam President Bows His Head At Johnson Grave

JOHNSON CITY, Tex. (UPI) — South Vietnamese President Nguyen Van Thieu bowed Saturday before the wreath-decorated grave of former president Lyndon Johnson, who began the massive flow of U.S. troops and supplies to the beleaguered Asian nation in the 1960s.

Eighteen persons, including Lady Bird Johnson, widow of the former president, walked in double file from the LBJ ranchhouse to the cemetery.

The park service had put a four-foot wreath of yellow and red roses from Thieu in place before the Asian leader arrived.

Thieu and the Vietnamese party bowed before the grave. After the others had straightened up, Thieu continued to bow for a few seconds.

The visit to the cemetery was not a sad occasion. New leaves were coming out on the live oaks, squirrels were chattering and mockingbirds were everywhere.

About 30 persons with a North Vietnamese flag tried to demonstrate when Thieu and his wife landed in a U.S. presidential jet at Austin, Tex., about 60 miles from the ranch.

But the would-be demonstrators never got on the base and Thieu never saw them.

About 30 South Vietnamese students at the University of Texas, Texas A&M University and San Antonio College did get in. They had a big banner, saying in Vietnamese, "Welcome Mr. President of the Vietnamese from the Delegation of Vietnamese Students."

U.S. To Aid Soviet Jews

WASHINGTON (Reuter) — The United States has signed a contract with a Jewish voluntary agency providing $31 million to assist Soviet Jews migrating to Israel. The contract, signed by representatives of the state department and United Israel Appeal, will be used to help care for emigrants while travelling to Israel.

First Payout

CALGARY (CP) — Atco Industries Ltd., has declared its first dividend, 10 cents a common share to shareholders of record April 16

IRA Land Mine Kills Soldiers

BELFAST, Northern Ireland (UPI) — A mine blasted a British army patrol car near the Irish Republic border Saturday night, killing two soldiers and seriously wounding another, the army said.

In Roman Catholic areas of Belfast Saturday, gunfire hit a city bus and army truck, a sniper wounded a British soldier and troops shot a gunman, the army reported.

Late Saturday, Protestant and Roman Catholic crowds clashed in a mixed south Belfast neighborhood and a 17-year-old youth was shot and wounded in the thigh when an exchange of rocks and bottles led to gunfire. Troops firing rubber bullets finally dispersed the crowds.

At Toombridge, 25 miles northwest of Belfast, IRA guerrillas fired a Soviet-made RPG7 rocket at a police station and fought a 30-minute gun battle with besieged police and troops. Police said the rocket exploded harmlessly against the station's surrounding fence and there were no casualties.

The incidents came at the end of a week which had been one of the most peaceful in 3½ years of religious and political turbulence in Northern Ireland.

The latest deaths raised to the number of persons killed in the province's violence, 204 of them British soldiers. They were the first deaths attributed to the violence in four days.

The mine that destroyed the military vehicle was detonated by wire from about 600 yards away, the army said.

"We assume the men who did it were Irish Republican Army terrorists," a British spokesman said.

The mine had been placed in a culvert beneath a road near Newtownhamilton in County Armagh, two miles from the border, and blew up beneath the first vehicle of a three-vehicle patrol, the army reported.

The soldier wounded by a sniper was hit in the Lower Falls Road area of Belfast. His condition was described by an army spokesman as serious.

Six shots struck a bus, narrowly missing five passengers, as it drove through the Catholic Falls Road area shortly before noon, an army spokesman said. Another two bullets hit an army truck following the bus without causing injuries.

Myasthenia Gravis

Your Good Health

By G. C. THOSTESON, M.D.

Dear Dr. Thosteson: I have heard of a disease called myasthenia gravis but cannot recall reading about it. Is it an old disease, or recently discovered? Is it curable, or can it be arrested? What are the symptoms? Where could information about it be obtained? — **Mrs. C. E. P.**

No, it's not a new disease. It was described in medical literature back in the 1600s.

I don't know as I would call it a common disease, but it certainly isn't rare, either. An estimated 50,000 patients in the U.S. have it, chiefly women over 30.

While there are things we want and need to know about it, we have enough familiarity with it to know what to do for patients.

The characteristics of the ailment involve muscle weakness — drooping eyelids are an early sign — and then such things as double vision, difficulty in chewing, swallowing, talking.

It is believed that the difficulty is attributable to faulty transmission of nerve impulses to the muscle fibers. The muscles are still there but don't get their "orders to move."

What causes it? It's difficult to say, but abnormal functioning of the thymus or thyroid glands is noted in some cases.

In the majority of cases, strength promptly returns when the patient is given an anticholinesterase drug which counteracts an enzyme thought to block passage of impulses from nerve to muscle fiber.

The Weather

APRIL 8, 1973

Sunny with cloudy periods. Winds rising at times to fresh south-easterlies. Saturday's precipitation nil. Sunshine 11 hours 18 minutes. Recorded high and low at Victoria, 58 and 32. Today's forecast high and low, 57 and 33. Today's sunrise 5:38 a.m. sunset 6:55 p.m.; moonrise 9:01 a.m. moonset 12:47 a.m. Monday outlook: Increasing cloudiness.

East coast of Vancouver Island — sunny with some cloudy periods. Winds mainly light. Saturday's precipitation nil. Recorded high and low at Nanaimo, 59 and 27. Forecast high and low, 58 and 30. Monday outlook: Increasing cloudiness.

West Coast of Vancouver Island — Sunny with cloudy periods. Winds mainly light. Forecast high and low at Tofino, 57 and 35. Monday outlook: Mainly cloudy.

North Mainland — Cloudy with a few clear periods. Gusty southeast winds in exposed areas. Highs near 50, lows 35 to 40. Monday outlook: Cloudy with occasional rains in the evening.

Extended outlook, Tuesday through Thursday — Warm and dry. Temperatures above normal, with highs mostly in the 60s. Lows in upper 30s and 40s.

READINGS

St. John's	37	31	.06
Halifax	41	34	—
Fredericton	42	31	—
Charlottetown	37	31	—
Montreal	44	30	—
Ottawa	43	27	—
Toronto	47	36	—
North Bay	37	19	—
Kenora	32	20	.02
Winnipeg	36	23	—
Churchill	9	—5	—
The Pas	29	6	—
Brandon	33	23	Trace
Regina	33	22	.01
Saskatoon	39	18	Trace
Prince Albert	37	15	Trace
North Battleford	39	19	Trace
Swift Current	32	16	.08
Medicine Hat	41	20	—
Lethbridge	40	11	—
Calgary	41	13	—
Edmonton	47	23	—
Cranbrook	46	18	—
Castegar	55	23	—
Penticton	56	24	—
Revelstoke	53	25	—
Salmon Arm	53	34	—
Princeton	57	19	—
Vancouver	55	34	—
Prince Rupert	57	31	—
Comox	55	30	—
Prince George	50	24	—
Kamloops	59	25	—
Whitehorse	40	29	—
Fort St John	47	26	—
Seattle	61	36	—
Portland	65	33	—
San Francisco	73	45	—
Los Angeles	65	56	—
Phoenix	84	48	—
Las Vegas	67	57	—
Chicago	60	44	—
New York	65	47	—
Miami	84	75	—

TIDES AT VICTORIA HARBOR

	Time H.M.	Ht. Ft.	Time H.M.	Ht. Ft.	Time H.M.	Ht. Ft.	Time H.M.	Ht. Ft.
8	03.45	8.6	13.05	.8	23.10	8.1		
9	01.05	7.9	04.05	8.3	14.05	1.2	23.50	8.1
10	02.40	7.7	04.40	7.8	15.10	1.8		

TIDES AT FULFORD HARBOR

	Time H.M.	Ht. Ft.	Time H.M.	Ht. Ft.	Time H.M.	Ht. Ft.	Time H.M.	Ht. Ft.
8	02.30	8.9	06.30	9.9	14.25	1.0	23.00	10.4
9	04.00	8.9	07.30	9.4	15.25	1.5		
10	00.05	10.5	05.50	8.5	08.25	8.7	16.35	2.

GOOD ROOFING
INCREASES PROPERTY VALUES
Complete Roofing Service
Besides one-stop shopping convenience and the greatest selection of materials, our experts are always at your service.
Capital City Roofing & Flooring
1920 Oak Bay Ave.
598-4441
After 6 Call
BOB McINTOSH, 384-1546

For dependable value you won't beat this one ...anywhere !
New Austin Marina

Prices from $2605
- Reliable MG engine
- All-weather reliability
- Roomy interior
- Front disc brakes with power assist

"YOUR SPORTS CAR HEADQUARTERS" AT
PLIMLEY
ON YATES 382-9121

"Just Right" PHOTO TIPS

BOB METCALF
Be sure to get some good slides, prints and/or movies of you, your family and friends this Easter.
To photograph the traditional Sunrise Services of worship, select a higher vantage point, put your camera on your tripod, have it all set for exposure and focus, then take your pictures to capture the theme of the service.
Later be sure to photograph the new Easter clothes trying to get the family together. Don't have them in a straight line, make a group and move in close.
Don't forget to capture some of the action at the Easter Egg hunts and the expression of success when the little one finds an egg and get the chocolate covered face afterwards.
You are welcome to drop in to our store at 716 Yates or Town & Country for help and advice from our Certified Photographic Counsellors. Victoria is the only city in B.C. with two Certified Photographic Counsellors and JUS-RITE PHOTOS has them both.
Your Certified Photographic Counsellor,
BOB
JUS-RITE PHOTOS
"Service Through Experience"
716 Yates Street and Town and Country

what do you give her for your Anniversary?
A Fine DIAMOND from Grassie-Firbanks of course!

Show her your love with a lifetime gift of a magnificent diamond—the one that perhaps you couldn't afford in your first years together. And be sure the presentation case is stamped GRASSIE-FIRBANKS — a name famous for Quality, Integrity and outstanding Diamond value for many decades.
Never before have we had such an abundance of beautiful diamond rings. Come in and select the one that suits her personality—and your budget!
TRADE-IN YOUR OLD DIAMOND
We will give you a generous allowance for your present diamond ring on a larger, more valuable gem.
Grassie Firbanks
Since 1886
1209 Douglas 385-1911

TIRED OF WEEDING ALL SUMMER?

Get Weed and Moisture control with an application of barkdust from
PACIFIC BARK LTD.
382-3521
382-8323
Bulk Barkdust delivered in the Victoria Metropolitan area or low cost pickup at plant, 2525 Pleasant St. (By Point Ellice Bridge).

Our April 21 Eggstra Special!
Easter at the Bayshore Inn
$28.50*
includes room Saturday night and Sunday buffet brunch for two
$3.50 more gets the same for a child sharing your room (maximum 3 persons to a room)
Plus ... cartoons, an Easter egg hunt and other Easter favors specially for the children
All ... where the city meets the sea (and a few blocks from beautiful Vancouver's famous Stanley Park) at the perfect place for an eggstra little vacation ... even without the kids.
*additional nights available at special Easter rates.

RESERVE NOW!
Phone operator for Zenith 7721 toll-free in Victoria, or mail this coupon to:
the Bayshore Inn
1601 West Georgia
Vancouver 5, B.C.
the Bayshore Inn
WESTERN INTERNATIONAL HOTELS
Name
Address
City
Arrival date
Departure date
Number of children and ages

15,000 Surround Sikkim Palace

Rebels Demand Popular Rule

—AP

KING PALDEN, and wife, former New York socialite Hope Cooke, are being guarded in their palace by Indian army troops. Palace has been surrounded by 15,000 Siddim rebels. King and wife were photographed in 1963 at time of wedding.

NEW DELHI (UPI) — Fifteen-thousand rebels seeking popular rule Saturday marched into Gantok, the capital of the small Himalayan kingdom of Sikkim, and threatened to storm the palace of King Palden Tandup and his American-born wife, Hope Cooke.

The king, known as the chogyal, and his wife, a former New York socialite, were reported safe inside the palace, according to official reports reaching here.

Indian troops guarded the palace and encircled the rebel group, most of its members unarmed, in a field near the palace.

Indian government officials sent word to the chogyal to settle his political and religious disputes with the rebels and told him, "Fire power will not settle the problem."

The rebels were said to have told Indian army officials that they would not negotiate with the chogyal and want immediate proclamation of popular rule.

The situation in Gangtok was explosive, the reports here said, and if the rebels attempt to force their way into the palace the troops will open fire.

Indian soldiers who took over the capital late Thursday night were standing face to face with the rebel marchers, but the two had not yet clashed, the reports said.

Rebels entered Gangtok within hours of the announcement that Indian troops have taken over the administration of law and order if the kingdom at the request of the chogyal.

Cancer Lurking in Bacon

WASHINGTON (UPI) — A privately-financed report on a widely used food additive claimed Saturday that bacon may be "the most dangerous food in the supermarket" in terms of cancer-causing potential.

The allegation was made by the centre for science in the public interest in a 55-page study of sodium nitrite, a preservative used for hot dogs, hams, fish and a long list of other products in addition to bacon.

The agriculture department and the Food and Drug Administration have had the nitrite question under review for some time. Their position is that evidence against the chemical so far does not outweight the good that it does in preventing growth of bacteria in meat.

The centre is a non-profit organization staffed primarily by scientists who are paid through foundation money and income from sales of various reports published by the centre.

The study on sodium nitrite urged the government to ban use of the additive in food.

"Eating a hot dog or strip of bacon now and then will not guarantee cancer," Jacobson said. "However, food made without nitrite is certainly safer than that made with nitrite. I recommend that people stop eating cured meats, particularly bacon, until the threat of nitrosamines is eliminated."

Arabs Unhappy with Queen For Accepting Israeli Gift

LONDON (AP) — Some Arab governments privately have protested the acceptance by Queen Elizabeth of a forest in Israel as a gift for her silver wedding anniversary, the foreign office said today.

A group of British Jews raised more than $1 million to plant one million trees in the forest, which then was named after the queen.

Diplomatic sources said the Arabs are particularly upset because the trees were planted in a part of Galilee that, prior to the first Arab-Israeli war in 1948, was Arab territory. Arabs continue to claim the land.

"We have been made aware by various Arab governments of their displeasure about this," the British foreign office said.

A spokesman at Buckingham Palace said the queen and Prince Philip "agreed to accept the gift as a token of respect and admiration of the British Jewish community" and that it "does not imply that it either supports or opposes Israeli policies."

The Arabs also are reported to consider the gift's acceptance ill-timed because it coincides with Israel's 25th anniversary, the sources said. Protests have been lodged in London and with British embassies in Arab capitals.

Michael Fidler, president of the board of deputies of British Jews, said: "I view with contempt any attempts by any group, Arab or otherwise, to mar what is a royal occasion."

South Viets:

More U.S. PoWs Still Held

SAIGON (AP) — Recently-returned South Vietnamese captives say there still are United States prisoners of war in Communist hands in remote areas of North Vietnam. A U.S. spokesman says the information has not been checked.

"We have arrangements to collect information on American prisoners from South Vietnamese army personnel, and similar information has reached us," the spokesman said Saturday.

"We are going to make use of all such information, and we are very happy to get it."

The spokesman was speaking for U.S. representatives on the four-party military team charged with accounting for hundreds of missing Americans. His comments were on a report in a Saigon newpaper that the former South Vietnamese PoWs had seen U.S. captives in camps close to theirs in rugged mountain country a few miles from the Chinese frontier province of Kwangsi.

The United States lists 1,100 servicemen killed in action in Indochina whose bodies have never been recovered and 1,328 missing.

Ocean Dyed To Trace Pollutants

NEW YORK (Reuter) — The Atlantic Ocean off New York City and northern New Jersey was bright green Saturday.

The U.S. Commerce department's [illegible] atmospheric administration put dye in the water to test currents in a study of the polluting effects of sea-dumped garbage.

Satellites, aircraft and ships observed and photographed the dispersal patterns of the dye and smoke.

The dye will neither harm fish nor turn them green, an administration spokesman said.

Indians Claim Treaty Broken

PINE RIDGE, S.D. (UPI) — The U.S. federal government and the Indians occupying Wounded Knee charged each other Saturday with violating their "treaty" to end [illegible] The chief government negotiator said he will "stand by the agreement until hell freezes over."

The Indians who have occupied the historic village for 39 days had been expected to lay down their arms Saturday morning when talks began in Washington between their leader and a presidential aide.

But Russell Means, the militant American Indian Movement leader who travelled to Washington, said his meeting with Leonard Garment had been put off for at least 24 [illegible] amok at Wounded Knee."

He said the government is violating the treaty by closing in on the village and threatening "to swoosh down on the occupants."

Assistant attorney-general Kent Frizzell, who signed the "treaty" for the government, met A.I.M. leaders in Wounded Knee Saturday and denied Means' charges.

1973 CONSUMER GUIDE says this about FIAT 124S...

"Front seat room in the FIAT is very comfortable. Better in fact than most domesic cars regardless of price!"

"FIAT is one of the best buys on the road, regardless of price!"

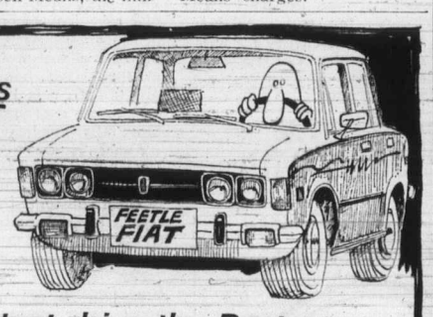

test drive the Best at

Brian Holley FIAT

Douglas at Cloverdale 384-1161

Safeway's (the) place to buy

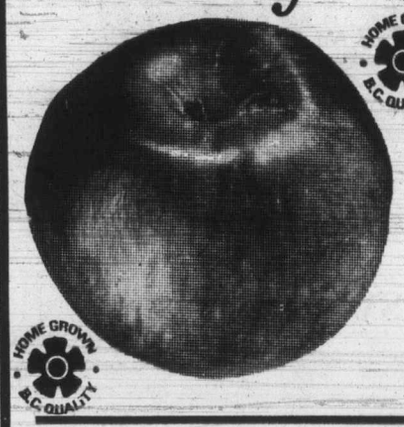

HOME GROWN B.C. QUALITY

Spartan Apples

B.C. Grown—Canada Fancy

3 lb. cello bag 49c

Rainbow Brand **Beans with Pork** In Tomato Sauce—14 fl. oz. tin 7 for $1.00

Gardenside Brand **Cream Corn** Standard Quality—14 fl. oz. tin 7 for $1.00

Kraft Parkay **Margarine** No. 1 Quality Spreads Even When Cold 2 lb. pkg. 59c

Empress Brand **Fruit Drinks** Assorted Flavors—48 fl. oz. tin 4 for $1.00

Manor House **Frozen Dinners** Assorted Meat Varieties 11 oz. package 49c

Safeway Brand **Fresh Coffee** All Purpose Grind 1 lb. package 79c

Fleecy Brand **Fabric Softner** For Softer, Fluffier Clothes 64 fl. oz. plastic jug 89c

Post Brand **Honey Comb Cereal** Serve for Breakfast 12 oz. pkg. 65c

Tang Brand **Orange Crystals** Poly Bag of 2—7-oz. Envelopes 69c

Jello Brand **Jelly Powders** Assorted Flavors 3 oz. pkg. 10c

Brim Brand **Instant Coffee** Decafinated 4 oz. jar $1.19

Allgood Spring **Pink Salmon** For Casseroles or Sandwiches 7¾-oz. tin 49c

Kraft Brand **Cheese Slices** Canadian 2 lb. pkg. $1.89

Kraft Brand **Sandwich Spread** For Sandwiches for the Lunch Box 24 fl. oz. jar 79c

Kippered Herring Snacks Local Smoked. Frozen lb. 69c

Black Cod Chunks Smoked Frozen lb. 99c

Prices Effective **Mon. and Tues., Apr. 9th and 10th**

"Disco" Stores meet all Safeway Advertisd Prices Providing These Items are Stocked on a Regular Basis. Also Look for Disco Store Lower Priced In-store Features.

WE RESERVE THE RIGHT TO LIMIT QUANTITIES

Copyright 1960 Canada Safeway Limited

SAFEWAY

CANADA SAFEWAY LIMITED

The Daily Colonist.

"An Independent Newspaper . . . The Organ of No Clique or Party"

1858 — Published every morning except Monday by The Colonist Publishers Limited at 2621 Douglas Street, Victoria, B.C. Second class mail registration number 0816. All undelivered copies or any notices respecting changes of address are to be sent to the above address. Member Audit Bureau of Circulation. — 1973

RICHARD BOWER — Publisher and Editor-in-Chief

Giving the Answers

DIGGINGS IN THE SANDS of Mururoa Atoll has led to speculation that France finally is abandoning atmospheric testing of nuclear devices in favor of underground detonation. But the French are not saying this is the case. It must be presumed, therefore, they still have their eye in the South Pacific sky; that they have not learned all they want to know in this phase of their development of a "dissuasive force" that the late General de Gaulle started in 1965.

Since then France has exploded 25 devices in the atmosphere and with each the protesting has increased in volume with Australia and New Zealand leading the chorus. Having the testing taking place on their doorstep, so to speak, their main concern is the immediate danger of fall-out.

Reference was made to the hazard by the Duke of Edinburgh on a recent visit to Australia as president of that country's conservation foundation, when he said that it was depressing that atmospheric nuclear testing still was considered necessary.

Prince Philip said he would be prepared to carry a banner up the Champs Elysees if he thought it would influence French policy on nuclear testing in the atmosphere. But more effective would be the getting together of Prime Minister Whitlam and President Pompidou. That would be more likely to produce results than if a "mere bloke" like himself intervened.

But would it? The conferring of the heads of more than those two countries might be a better suggestion.

The only way to bring about a change in France's plans, it would seem, would be to remove the apparent need of their continuance. The United States has the answers and if President Nixon could be persuaded to get into the act he might be able to convince the Congressional Joint Committee on Atomic Energy in Washington that it would be in the best interests of everyone if the same treatment it has given Britain was afforded France.

Britain, it should be remembered, conducted 21 atmospheric tests of her own before teaming up with the United States in underground experiments at the Nevada "caves." Nuclear knowledge was exchanged, and Britain's need to continue testing was removed.

President Nixon isn't getting along too well with Congress and the American attitude towards France is far different than it is towards Britain.

But doesn't further atom-splitting in the air make the differences between president and legislators, between the United States and France, appear not much more than hair-splitting?

Doing Right by the Little Woman

WHAT GIVES with all of this talk about hard-done-by wives? It's beginning to sound as though the most oppressed of all sections of society are the home-bodies. Arise housewives and do battle for your rights, is a much-repeated cry of the times. And, wouldn't you know it, the "rights" are dollars.

Sure enough, the root of all evil is getting entangled in the family tree with the I-doers who chose to stay in and take care of the home being encouraged to demand fixed wages.

It is being pushed mostly by the high thinkers of our universities who, it would seem, are involving themselves more and more in matters concerning milady. They're even delving into such things as car-makers' prejudices against the female of the species. The University of Toronto study that found big North American autos were not as convenient for women drivers as small foreign models was an eye-opener, indeed.

Women tend to be smaller in stature than men, we are told, and the controls on larger cars are not as easy for them to reach as those on the minis. But enough of that, even though the professor in charge of the study says the results "are not definitive . . ." It's this reaching for a wifely pay cheque that is getting more attention.

A research team from Cornell University has computed the number of hours a wife spends working in the home, and the dollar value of the work, according to what it would cost to hire someone else for the same services. It has concluded that to do right by this wife she would be paid $8,000 a year.

And two professors of the New York State College of Human Ecology in a study of 1,400 families, found that with two young children a wife spends eight hours a day on housework which is worth about $122 for a seven-day week, while one with four is on the job nine hours daily and her weekly wage would be $15 more.

In both cases, it should be noted, when toted the annual stipend would be less than the $8,000 the Cornell people computed.

Anyway, let's get some Canadian views too: There is the University of Calgary economic prof who told a recent Ottawa conference on changing work concepts that housewives should be paid for their activities because if they withdrew their services other people would have to be hired to carry on their work. And there is a more recent report of a Saskatoon community-elected family law reform commission, involving the University of Saskatchewan, which, among its recommendations, has one calling for wages for all housewives to be paid by the state.

Put all of these high-falluting findings and opinions in a pot and you've got an insulting stew that should bring most housewives to the boil.

Scene Constantly Changing

Physicians' Use of Drugs

By MAX WILDE from Geneva

The medical use of drugs is adding substantially to the total risk of daily life, according to Dr. H. Friebel, senior medical officer in charge of drug efficacy and safety in the World Health Organization.

A surgeon, Dr. Friebel points out, has to undergo specific post-graduate training for several years, but comparable post-graduate training for physicians in the use of drugs does not exist.

"The imbalance between accessibility to potent drugs on the one hand, and professional training in the use of those drugs on the other, is one of the major problems of today."

In a number of first-class hospitals, 6,199 consecutive medical in-patients have been intensively monitored for drug effects. Death due to drugs administered was recorded in 27 cases, 3.6 per cent of the total hospital deaths.

Studies in other hospitals showed higher percentages of drug-related mortality; in one about a quarter of 67 deaths were the result of adverse drug reactions.

★ ★ ★

The prescribing physician is admittedly in a very difficult situation. In the United States in 1968, a prescribing physician had at his command a therapeutic arsenal of some 1,200 generally available drugs and 6,000 drug combinations. The rate of drug introduction and obsolescence is such that the market life of a product averages about five years. As a consequence, of the drugs at present on the market 70 per cent were either unknown or unavailable 15 years ago, when more than half of U.S. physicians were receiving their pharmacological training in medical school. The physician is thus forced constantly to absorb new information on drugs in order to meet the standards of knowledge corresponding to his responsibilities.

Dr. Friebel asks: "Can he satisfy his need for continuous information and education? Does he have access to unbiased information? Is he willing or able to spend time reading the literature regularly? Can he find a deputy for his practice and money to visit refresher courses?"

In countries with an advanced medical infrastructure there are opportunities for continuing education, but the poorer the country the more difficult it is for the physician to adapt himself to the changing drug scene.

★ ★ ★

At the same time, the temptation to prescribe therapeutic novelties is the same in both cases — "since the busy pharmaceutical industry is eager to export new products to even the remotest places." The conclusion arrived at by Dr. Friebel is that "where the medical infrastructure is well developed, it may be possible — though difficult — to close the informational and educational gap in relation to the proper use of drugs, but where the conditions are inadequate the gap will continue to grow."

Why have patients become increasingly ready to demand drugs, and doctors increasingly ready to prescribe drugs, for trivial complaints?

"Some blame the excessive use of drugs, especially new drugs, on the pharmaceutical industry, which by skillful promotion encourages their use. Some doctors appear to be too easily persuaded by drugs promotion. Some seem to wish to prove either to their patients or to themselves that they are up-to-date and modern by always using 'the latest drug'."

In a number of countries, including France, the United Kingdom and the United States, doctors' and consumers' characteristics and motives in prescribing and using certain drugs are being investigated.

There is clearly no such thing as a completely safe drug. Even the minor analgesics (painkillers) which are freely sold over the counter without prescriptions in most countries, and which are often combinations of aspirin, phenacetin and caffeine, can give rise to fatal kidney disease. A recent investigation in Scotland among people younger than 65 showed that there were approximately five deaths per million from this cause. With other major categories of drugs, fatal cases per million prescriptions varied from 10 to 0.2, while non-fatal adverse effects were 10 times higher.

★ ★ ★

The World Health Organization, like the Food and Drug Administration of the U.S., regards effectiveness and safety as being intertwined, any consideration of safety involving weighing the therapeutic value against the possible toxic effects as well as against the risk and effectiveness of other available agents.

Of pre-clinical testing of drugs, in the laboratory or on experimental animals, Dr. Friebel says that "scientists can disagree among themselves as much as lawyers do." These disagreements work both ways: some drugs which have caused adverse effects on animals or their offspring need not have such effects on human beings, while harmlessness to experimental animals is no guarantee of harmlessness to man.

As a result there is a great deal of confusion and inconsistency in the rules governing the distribution and application of drugs. For example, four substances prohibited in Australia and some others restricted in the United States, are freely available over the counter in West Germany and Finland. Cyclamates were banned from all food and drug products in 1971 by the U.S. Food and Drug Administration, but sodium cyclamate may be offered as an alternative to sugar at the table in some first-class Swiss restaurants.

★ ★ ★

WHO has set up a research centre for international drug monitoring which now collaborates with national centres in 15 countries. At a recent symposium held in Heidelberg, sponsored by WHO and the West German Government, a recommendation was made that the basic cost of clinical pharmacology units should be borne by the government or community: "The pharmaceutical industry," it said, "can make useful contributions in the form of grants, fellowships, payment for contract research, etc., but it should not be allowed to determine policies and programs."

OFNS—Copyright

PERKINS

by John Miles

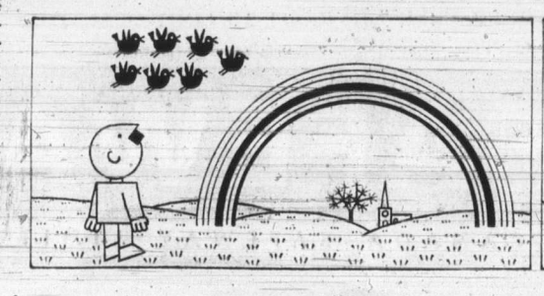

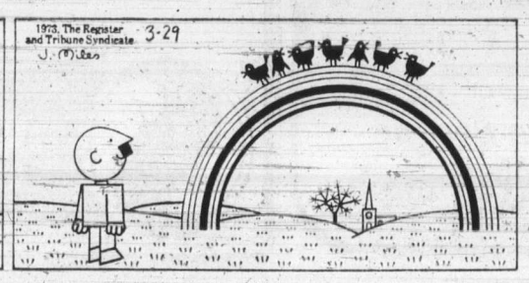

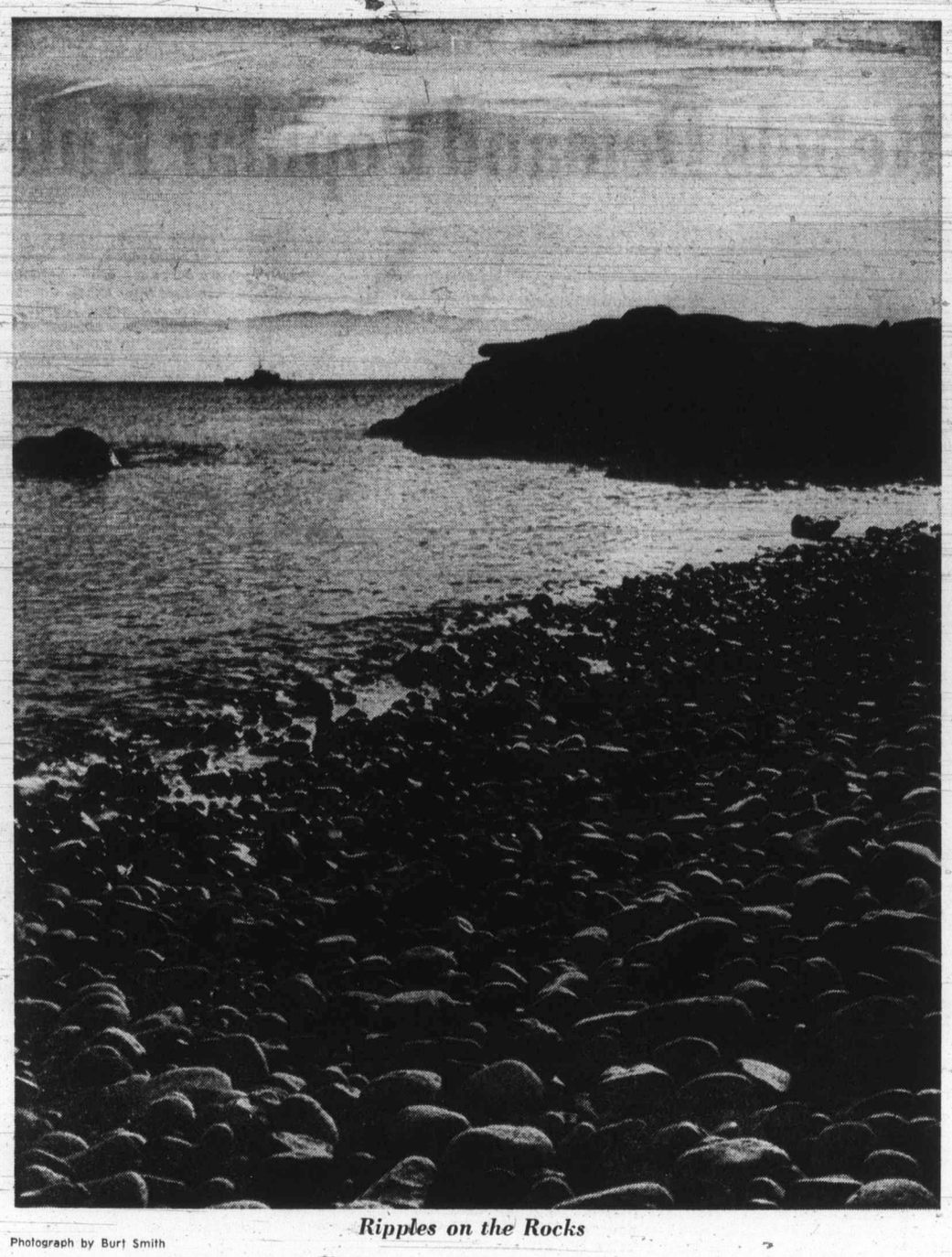

Photograph by Burt Smith

Ripples on the Rocks

OUR READERS' VIEWS

To be considered for publication in whole or in part, letters must be on subjects of general interest, and if signed with pen-names, must be accompanied by writer's name and address. Preference will be given to those that are brief.

CBC Music

Congratulations Mr. Laszlo Gati, and to The Daily Colonist for so prominently reporting your speech to the Victoria Rotarians' luncheon meeting here.

You deserve a gold medal for saying publicly what I've wanted to say for a very long time and far more eloquently than I ever could.

I've shuddered, for some time, to think of the millions of our taxpayers' dollars that have been poured into this demoralizing garbage which trades under the name of music, by the CBC and which is being dinned into our ears, day in, day out.

What possible knowledge can our young people, particularly, get of the world's truly great music?

True, the CBC gives us the Metropolitan Opera and occasionally, good orchestras, but on the whole, I'd say that instead of the 60 per cent "Canadian content" which I understand is obligatory, we are more likely getting about 95 yer cent and if this is Canadian music, all I can say is, "God help Canadians, God help CANADA."

ETHEL A. SHAW,
1277 Rockland Ave.,
Victoria.

Blue Form

Re a letter from Enquirer in your paper about the blue form issued by Mincome to the old age group: I want to say that I am in accord with him about it being a violation of privacy. Why did not they warn us in the press what they intended to do? It is over a week ago that we received the letters. A number of the old people were upset about it thinking they had to fill them in and return at once.

However, I have learned that it is a request (not an order). But that does not mean it was excusable. The income tax and supplement for old age benefits are based on the previous year's income, and that is perfectly all right. But to ask any person what little money they have in their home or in a piggy bank as well as a lot of other pertinent questions is reprehensible.

Before the old age pension was raised to its present level, some people tried to save a little in case they had to go to a rest home and wished to have something to help to pay for some of the cost.

How would some of our MLAs like to divulge their private financial status to anyone, even the government?

I remember Lloyd George asking a heckler if he had stopped beating his wife, and the man refused to answer, because it would incriminate him.

I am the same, I refuse.

CONCERNED.

Sold Out

I wonder how many such as I go to a store advertising certain articles on sale only to find out they have been sold out.

This has happened to me on several occasions. Could it be certain stores have only a few articles at sale prices, deliberately leading the public into believing they have an unlimited supply? Thereby getting the public into their stores to buy a higher priced article?

Should they not be required to state the number of items on sale? I am annoyed and would advise people to phone first asking if they are sold out of their advertised articles on sale.

P. PLAYNE,
840 Vernon Ave.,
Victoria.

Small Cuts

I realize that most people are married with *families* to feed, but in Victoria there is a very large proportion of people who live alone, and on pensions (the writer being a member of this group), either in their own homes or in apartments. It is on them that the present exorbitant price of meat falls very heavily.

Would it be possible for local butchers, whenever it is practicable for them to do so, to cut a substantial number of small joints, roasts, steaks, chops, etc., so as to assist this group?

For example, after not being able to afford beef for about six months or more, I was lucky last week in finding a sirloin-tip roast weighing 1.44 pounds at $2.49, and I made it last for nine days! This averages meat at 28 cents a day, which, I think could not be bettered!

I known there would be more work and time in preparing small cuts, but am sure butchers would be compensated by the increased demand, and it would help those on small fixed incomes.

OLIVE G. CARE.

A Contrast

What a contrast between the reasonable attitude of the two Victoria daily newspapers towards our New Democratic government and the continuing bias displayed by most of the prairie papers against similar regimes in Saskatchewan and, more recently, in Manitoba.

There the provincial governments are never given a kind word for any of the constructive things they attempt to do. Here, although neither daily can be accused of promoting "socialism" (whatever that is), they give pretty reasonable editorial comment and fair news coverage upon the interesting innovations being attempted by our NDP government.

Having two responsible daily newspapers in a city this size is just another plus for us fortunate people living in Victoria.

GEOFF MITCHELL,
Sea Bluff Farm,
RR1, Victoria.

DVA Hospital

With all the political sparring in British Columbia these days it is appalling that members in opposition would think that the voters or citizens are so gullible.

Not one, from Bennett to Warren, has given out any suggestions to better British Columbia. Why? Maybe it is because they want to retain a system whereby politicians' sons, daughters, sons-in-law, can still become millionaires in less than 20 years.

In the less than a year the NDP government has come out with more progressive legislation than has been passed in 20 years.

The land bill, the pyramid selling bill, the Ocean Falls takeover (what were they supposed to do? Let a whole city rot away?), the energy bill — all good legislation.

It is certain that there there are going to be some among us who will be hurt by long overdue delay, of 20 or more years, in bringing down such legislation.

I stand to lose between four and five thousand dollars myself by being caught up in a pyramid scheme, but in no way am I sorry to see legislation to save others from being suckered.

There is only one thing being rumbled in the books. It is in Dennis Cocke's office, and this is one thing which I hope the honorable minister of health will not do and that is the takeover of the Veterans' Hospital.

What would British Columbia or Victoria gain? It is a fact of life that the First World War veterans are dying off. But, the Second World War veteran is now starting to need more and more care. There is never an empty bed. This is a federal government commitment and should remain as such.

If such a takeover does take place then Victorians can look forward to the beautiful grounds being torn up and blacktopped for car parking the same as at the Royal Jubilee Hospital. Maybe this is what is wanted. Or, on the other hand, hundreds of veterans, on already crowded lists, looking for beds.

CONCERNED VETERAN.

No Smoking

I would like to commend Dr. Pat McGeer for his stand against one of our biggest killers, cigarette smoking, and defending our rights as non-smokers to be able to travel and enjoy restaurant eating in comfort.

The non-smoker usually suffers in silence, as is noticeable on long-distance bus, air and rail travel.

I hope Dr. McGeer's plea for us will be considered in the legislature. I am sure all public transportation companies, food stores, and public places of business would benefit greatly if smoking was banned except in designated areas.

MRS. H. LARSONS,
1203-415 Michigan St.,
Victoria.

Unions Only

I notice the NDP has passed legislation which will make it "compulsory" for contractors doing government work to hire union members. This has long been an aim of greedy unions and is in our opinion another NDP ripoff to labor for its support in the last election and means that those who "have" will get "more." Nobody knows yet how many back-of-the-barn promises the NDP has made to labor but you can be sure the NDP will space them well apart so as not to draw too much attention. This is what the CCF did in Saskatchewan. In the meantime those little people who "Carrot" Barrett and Company have been shedding great crocodile tears over will have to reassess the crumbs they get so as to make sure they can keep their heads above water while the unions are dipping their ladles into the NDP gravy bowl.

F. A. WATSON,
816-47th Ave. SW,
Calgary.

Rush Development Could Destroy Forest's Unique Ecological System

Science Taps Wisdom of Amazon Indians

BACKGROUND

PAGE 5

Science is losing a race against development in the Amazon, the world's greatest forest. That is the belief of Dr. Paulo de Almeida Machado, director of Brazil's National Institute for Amazonian Research.

By LEONARD GREENWOOD
From Cuiaba, Mato Grosso, Brazil

In a recent interview, he said:

"We scientists are aware we cannot win this competition because our work is slow and socioeconomic pressures are forcing on the pace of development.

"But we must try to lose by as small a margin as possible. The distance between the winner and the loser will be directly proportionate to the size of man's failure in the Amazon.

★ ★ ★

"What science learns before development destroys the forest can make all the difference between temporary economic prosperity and a sound permanent development."

Machado has been attending a symposium at the federal university here on the future of the Cintas-Largas Indians in the northwest portion of the state.

He said he does not think the Cintas-Largas and other Brazilian Indian tribes can survive the onslaught of development with their cultures intact. Thus, scientists are rushing to learn all the Indians can teach them "before they die out or abandon their old ways for a plastic culture," he said.

★ ★ ★

Development takes priority over Indians because many people believe the Indian has no economic value and stands in the way of progresss, Machado said.

"We regard the Indian as an inferior being with an inferior culture," Machado said. "But when you talk about living in the Amazon he is far superior because he harmonizes so perfectly with the whole ecological system.

"The tragedy is that he is one of the main keys to the successful occupation of the Amazon, and as he disappears his vast wealth of knowledge is going with him."

Western man, Machado said, prides himself on his ability to dominate nature, but in the Amazon, this will not work.

★ ★ ★

He explained that the Amazon forest, which is roughly the same size as the United States, is a unique ecological system and little is known about the way it functions. Trying to transfer knowledge from other areas could lead to economic and ecological disaster, he said.

This is because the soil is generally poor and the rich vegetation is made possible only by an extremely closed nutritional cycle. Research indicates that in more than half the Amazon growth is fed by nutrient from falling leaves.

★ ★ ★

"If the leaves gave nutrition to the soil and the roots absorb it, that would be a very closed system," he said. "But it is even more closed than that.

"We are finding that often the nutriment of the leaves is absorbed directly by the roots, which are close to the ground or above it, without going through the soil change.

"If we violate this system we cannot replace it by planting other trees, such as bananas. We will have to study it in depth and use imagination and immense creativity to find new forms of agriculture that fit in with this reality."

★ ★ ★

Instead of dominating, man will have to form a partnership with nature in the Amazon if he wants to survive and prosper there, Machado says. He could change the nature of the soil with chemcials, but the amounts needed would be so enormous they would pollute the world's biggest river system.

Machado called for an accelerated scientific study of the Amazon and the skill of the Indian in harmonizing with it.

The Indian, he said, has crops not used by Western man, which apparently do not upset the Amazonian ecological balance and which could be exploited commercially.

The Indian is also extremely skilled in medicine. In his natural state, Machado said, he has much more skill at avoiding malaria than Western man. When he does get it, his remedies are so effective they form the basis of our medicines.

★ ★ ★

While the rest of the world is only now beginning to think about the importance of population and pollution control, the Indian of the Amazon has been practising them for centuries, Machado said.

The Indian, he said, has understood for centuries, the dangers of concentrations of population. When tribes reach a certain size, the leaders divide them in two and one half moves way to found another home so that the accumulating wastes of a growing population will not poison the ground and the waters of the area.

NEW HEARING AID
FITS ALL-IN-EAR

We have many other models to choose from:
Using the all-new "Electrette" microphone, and tone selector switch, that helps you understand even in noisy situations.

Also Available
HEARING AIDS as low as $50.00

★ No cords or wires
★ For those who hear but don't understand

QUALITONE HEARING SERVICE
319-1207 Douglas Street
Sayward Bldg. 386-2321

Barrett's Financial Philosophy

Human Balance Sheet Factor in NDP Policy

Ian Street

It's often claimed politicians pay far too much attention to what's reported by the news media. Perhaps they do. But it's also worth noting they enjoy a happy faculty for plucking from the news columns and airwaves only those points which confirm their particular prejudices.

A case in point was the article in a New York financial weekly which called this province under the NDP "the Chile of the North." It was, as Premier Barrett said later, a remarkably stupid piece of writing by an ultra rightist business publication which claimed British Columbians wouldn't even blink if Chairman Mao sat in the legislature providing he bowed to the speaker's chair.

The Socreds who quoted the article with such glee in the house on Friday conveniently forgot that just over a decade ago, Barrons, the same magazine, attacked the former Bennett regime for the takeover of the B.C. Electric. It was another ridiculously overstated piece predicting a wholesale flight of capital from the province.

★ ★ ★

Barrons got itself into a huff because the government had said it was going to take over the B.C. Telephone company, because it is going into the auto insurance business as a monopoly, and because it will establish a land commission under Bill 42. On this basis, the magazine said, Barrett's bite was much worse than his bark.

What would that publication, which is put out by Dow Jones, have to say now that the government has purchased one pulp mill at Ocean Falls outright for $1 million and acquired a 79 per cent interest in three other pulp mills and three sawmills owned by Columbia Cellulose?

Jimmy Chabot, the Socred member for Columbia River, said it for them in the house on Friday afternoon. "A little bite here, a little bite there; here a bite, there a bite; everywhere a bite, bite . . ." Big government, gobbling up the poor private businessman trying to make an honest buck. Barrett's reply was terse: "They borrowed some of Merrill Lynch's bulls to prepare that article."

★ ★ ★

It really does boil down to an argument that business really knows what's best for British Columbia. But as Barrett argued later Friday afternoon his government proposes for the first time to move from an assessment solely by the financial balance sheets in determination of whether an enterprise is a winner or a loser.

In a dying community like Ocean Falls or Prince Rupert where the local economy was threatened by the closure of one or perhaps both of the Colcel pulp mills, Barrett argues, his government will look not only at the finances, which in these cases indicated the companies were losers, but at the social and human balance sheets as well.

Colcel means 3,000 direct jobs — most of them in the endangered northwest region of the province — and 600 contractors mostly engaged in logging. While a private company can look at the books and say 'it doesn't work'; then close up leaving wrack and ruin in their wake, the NDP had decided the public interest won't be served unless the government steps in.

★ ★ ★

He claims the taxpayers aren't going to continue to invest millions and millions of dollars in new rail and highway networks to provide means of transportation for private companies to make profits out of B.C. natural resources without getting a piece of the action for the public.

After all, that's the way it's done in Japan, which Barrett notes isn't socialist, in some American states, which certainly aren't socialist, and in Mexico, which used to be but no longer is socialist.

The premier promised the government, which is taking great powers to invest surplus funds in any kind of business it wishes, won't put them into failing enterprises (unless there are overriding social needs involved) or private welfare and handouts to corporations as all of the free enterprise parties want to do.

It's to be hoped that Barrett will keep his promise because the provincial surplus runs around $150 million annually.

He coneedes the public is bound to have reservations about the new NDP fiscal policies. There's only one way to resolve these doubts, Barrett adds, and that's to watch the government's performance in this field. In the circumstances, the public can only hold its breath and wait for the outcome.

★ ★ ★

There's something refreshing, but not entirely reassuring, about listening to Barrett outline his philosophy of government financing.

He tells a story about his father, who started as a fruit and vegetable salesman on Powell Street in Vancouver's East End and became a successful businessman, who imported bananas from Fiji until a representative of the giant United Fruit Company ordered him to stop the practice. This was done by simply threatening to cut off all other fruit supplies from the monopoly.

"They made him an offer he couldn't refuse," Barrett says. "My dad got the message: don't mess with multi-national corporations."

This experience, Barrett adds, helped convince him that he should go into politics and in a significant way led him to the premier's chair in the red-carpeted legislative chamber. Armed with the powers of the parliamentary system, he's already shown that he's prepared to mess with the corporations large and small and perhaps make them an offer they can't refuse.

★ ★ ★

A footnote to these events was provided when reporters called Barrett out of the house to check a report, from a source that was never properly identified, that Chilean president Salvador Allende had wired the premier to complain the NDP in B.C. was "giving socialism a bad name."

The premier showed that at least one aspect of the Barrons article, which described British Columbians as resolutely unflappable people, might be correct. He lit a cigar and said: "You've got to be kidding." Then he burst into peals of helpless laughter.

Remembering Barrett's anecdote about the United Fruit Company and Fijian bananas, someone suggested perhaps B.C. ought to wire Barron's demanding they refer to this province in future as "the Guatemala of the North."

"Gardening in Living Color"

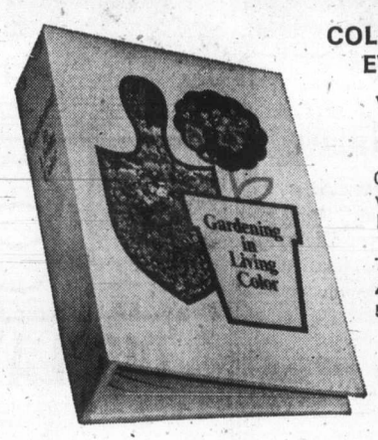

COLLECT TWO NEW CHAPTERS EVERY WEEK... 39¢
with gasoline purchase
sug. retail price, plus tax

Get any two chapters FREE when you buy the protective binder and index, for only $1.99
sug. retail price, plus tax

THIS WEEK'S CHAPTERS:
4. BROADLEAF EVERGREENS
5. ROSES

AT PARTICIPATING
CHEVRON DEALERS
IN GREATER VICTORIA

Chevron

This offer for a limited time only.
Standard Oil Company of British Columbia Limited

U.S.-Europe Estrangement Priority Item

NATO Head Ottawa-Bound

By CY FOX
From Brussels

Secretary-General Joseph Luns of NATO is going to Canada and the United States at a time when the future of the alliance is under discussion in a number of influential quarters.

Luns will be in Ottawa to open a NATO conference about civilian problems, notably pollution.

But in the Canadian capital and later in Washington he likely will discuss with officials such topics as the impact on the alliance of serious economic strains between the U.S. and Western Europe.

★ ★ ★

Canadian officials are reported to feel the time has come to tackle any U.S.-West European estrangement with something more than generalities.

A recent conference in Amsterdam on the subject of relations between the U.S. and Europe produced more heat than light.

★ ★ ★

One French Gaullist said the meeting was an Anglo-American affair which tended to confirm the survival of a "special relationship" between the U.S. and Britain despite the latter country's Jan. 1 entry into the European Common Market.

On the other hand, in some British quarters there are suggestions that London is swinging away from some of its traditional NATO loyalties in favor of a greater military orientation towards its Common Market partners.

Moreover, one prominent British columnist has argued that the presence of U.S. troops in Europe — a perennial pillar of the NATO defence arrangement—is harming the Western alliance.

★ ★ ★

In France, the departure of Michel Debre, the leading personification of Gaullist orthodoxy, from government office has prompted predictions of great flexibility in French foreign policy, which still follows the late President de Gaulle's dictum of no participation in NATO's military side.

The appointment of Michel Jobert as France's new foreign minister is seen as heralding an era in which President Georges Pompidou — much criticized by orthodox Gaullists — will be taking a direct hand in running French international relations his own way.

★ ★ ★

Yet few if any observers are daring to predict a major softening of the French attitude towards NATO.

Adding to the worries of top NATO men like Luns are Denmark's cutback in its armed forces and the continued stalemate in the Vienna East-West talks about organizing a conference on mutual and balanced force reductions in Central Europe.

Pompidou Softens The Gaullist Image

By GERARD LOUGHRAN
From Paris

The new French cabinet announced by Premier Pierre Messmer reflects three principal concerns of President Georges Pompidou, political experts believe.

These are foreign affairs, particularly trade and money issues; implementation of promised street-level social reforms; and a move away from the abrasive hard-line Gaullist image.

The 21-man cabinet, to be presented to the national assembly this week, is a distinct shift from the right to the centre, and strengthens the position in the ruling coalition of Finance Minister Valery Giscard D'Estaing's independent Republican party.

D'Estaing is widely tipped as a presidential candiate in 1976.

The surprise nomination was that of non-politician Michel Jobert, a career civil servant, to the post of foreign minister.

Jobert, as secretary-general to the Elysee presidential palace, is a counsellor to the head of state and the reading in political circles is that Pompidou wants to keep foreign policy under his thumb in a way he has never done in the past.

A shift to the political centre is seen in the departure of such guardians of orthodox Gaullism as former defence minister Michel Debre.

Messmer's appointments of leftist Georges Gorse as minister of labor and social affairs and Michel Poniatowski, a liberal as health minister seem to bear out the government's intention of turning its mind to the claims of the man in the street.

—AP

Swords into Plowshares

Paratrooper uniforms make sturdy work clothes, as two little Montagnard boys demonstrate, walking home with their families from hoeing fields in Vietnam's central highlands. Soldier relative picked up surplus Vietnamese army issue in marketplace.

Clinic for Working Poor

Dentures: $10

TORONTO (CP) — Gertrude Cormay, a 76-year-old Toronto pensioner, has eaten only soft foods since she broke her lower dentures 15 years ago.

But this summer she will get new dentures for only $10.

Dixon Hall, a community dental clinic, will provide them. The centre concentrates on providing low-cost dental service for the working poor.

"People on welfare can get dental care free," Dennis Morrice, Dixon Hall's executive director, said Friday, "but the guy who is working has to pay for it himself. If he is poor, there is no way he can have any money left over after he pays his rent and buys food, to go to a dentist.

"A dentist is a luxury. You should see some of these people when they first walk in here. They have a whole mouthful of cavities."

Dixon Hall is staffed by volunteer dentists and is the only Toronto clinic that uses graduate dentists, not students.

It charges $1 a visit, no matter how extensive the work. Dentures cost $10, including preliminary visits, fittings and the dentures themselves.

Wheat Deal Under Fire

U.S. Paid, Russia Gained

WASHINGTON (AP) — Nixon administration actions "cost the U.S. taxpayers about $300 million and gave the Russians a bargain buy" last year in the American-Soviet wheat deal, Rep. John Melcher (Dem. — Mont.) said Saturday.

Melcher, a member of the House agriculture committee and critic of the administration's handling of the deal, said the U.S. export subsidy was hiked in the face of strong objections from both the Canadian and Australian governments.

Furthermore, Melcher said, 60 million bushels of the government's U.S. Commodity Credit Corp. stocks were sold at reduced rates to Continental Grain Co., largest sellers of wheat to the Soviets.

A spokesman for Secretary of Agriculture Earl Butz said there would be no comment on the Melcher statement and added: "Our feeling is the record in this case is clear. There was no wrongdoing."

Butz had announced last month that the justice department found no criminal wrongdoing by past or present government workers and no criminal fraud by firms involved in the $1 billion grain deal.

A controversy during last year's U.S. presidential campaign centred on whether the grain industry reaped windfall profits, if there had been gains through *inside information*, and over Clarence Palmby's resignation as assistant secretary of agriculture to take a job with Continental Grain Co.

Melcher said Australian and Canadian wheat boards were "concerned with the agriculture department's continuation of its price support policy and its goal of maintaining low world prices for wheat."

Melcher quoted the Australian wheat board as telling the U.S. agriculture department on July 24, 1972:

"It is our positive and unequivocal view that because of the marked, albeit unexpected, change in the world demand and world supply situation there is no longer any justification or logical reason why prices should not be advanced."

The Australians, Melcher said, "took note of the Russian demand for wheat, their own poor crop and the Canadian lack of wheat to sell."

He said they "registered keen disappointment that the upward trend in U.S. export subsidy indicated an intention on the part of the agriculture department to maintain net prices at about unchanged levels."

The Canadian wheat board, Melcher said, agreed that world price levels should rise and urged the United States to "reflect your market strength under export price rather than counteracting the market increase through additional subsidy."

VICTORIA GLASS
EVERYTHING IN GLASS
360 BAY
388-4311 — 388-4141

TONY BURTON SAILING SCHOOL
Royal Yachting Association Accredited Teaching Establishment
CLASSES DOWNTOWN FOR ALL AGE GROUPS
★ Students Dinghy Sailing — Ages 10 - 16
★ Adults — Weekends and Evenings
SPECIAL COURSE
Sail Every Day for Easter Week
NOTE: All Classes RYA Certification Courses
Inquiries or Registration 477-3812
Anytime

CAPITAL SUPER FOOD
2 STORES TO SERVE YOU
50 West Burnside Road
5124 Cordova Bay Road
Cordova Bay Plaza
OPEN DAILY 9 to 9
Burnside Store Only
Prices Effective
April 8, 9, 10, 11
We Reserve the Right to Limit Quantities
Cordova Bay Store
Mon., Tues., Wed., Sat. 9 - 6
Thurs., Fri. 9 - 9—Sun. 12 - 6
SWIFT PREMIUM BULK WIENERS lb. 59c
OLYMPIC PORK SAUSAGE Skinless, lb. 59c
CANADA GRADE A 1 CHUCK STEAK LB. 79c
GREEN GIANT NIBLETS CORN 4 12-oz. Tins 89c
NESTLES Ready to Serve PUDDINGS All Varieties 3 15-oz. Tins 89c
New SCOTTIES FACIAL TISSUE 3 Large Boxes 1.00
ROYAL, All Flavors JELLY POWDER 12 3-oz. Pkgs. 1.00
PUREX BATHROOM TISSUE 4-Roll Pkg. 59c
B.C. Fancy Red McINTOSH APPLES 3 lbs. Cello Pack 49c
FRESH CELERY Large Stalks, EACH 19c

CAMOSUN COLLEGE
DISPLAY AND OPEN HOUSE
Visit our display featuring all the departments of the college in the Hillside Shopping Mall
APRIL 12, 13, 14
Guided tours of Camosun Interurban Campus (Trades and Industrial Training Division) at 4461 Interurban Road,
APRIL 13 at 11 a.m. and 3 p.m.

BOLENS® MULCHING MOWER

Cuts the grass and eliminates clippings!
The one mower that cuts the grass, then cuts and re-cuts the clippings into a fine mulch that disappears down into your lawn. No bag to empty. No clippings to rake. No dangerous discharge chute. Faster, safer, cleaner than anything else you've used. Available in 22" self-propelled, 22" and 18" hand-propelled models. Bolens Division, FMC Corporation.
A GOOD YARD AHEAD
ALF BECKER LTD.
2981 Tillicum Road
Victoria, B.C.

2 Economy Cars Rated No. 1
BY Chevrolet AND CORNELL
WINNERS! the '73 Vega

Rated Economy Car of the Year... by Motor Trend
2-DOOR SEDAN AS LOW AS $2581
"Putting You First Keeps Us First"
3050 DOUGLAS ST.
Open 'til 9 p.m.
385-5777
*Other 1973 Models Available at Similar Low Prices
WINNERS! the '73 Nova

North America's No. 1 Selling Compact
An Independent Survey . . . of Automobile Mechanics rated Chevy Nova "North America's most trouble-free Car"
AS LOW AS $3094

REAL ESTATE APPOINTMENT

"Name the Place"

Shirley Philps of HOMEFINDERS, WALL & REDEKOP REALTY LTD. and staff welcome Elenor Sturmey to the team. Having lived in various coast cities and towns with her contractor husband, Elenor is well acquainted with Victoria, Langley, Port Renfrew, Powell River, you name it. Her many friends that Mrs. Elenor Sturmey has made, are asked to contact her for real estate service.

386-8321 or 479-4573

Posters Bloom All Over Russia

MOSCOW (AP) — The poster showed a sickly-green drunk — eyelids drooping and a spent cigarette hanging precariously from his lower lip — peering into a bucket-sized tumbler of vodka.

Sinking into the depths of the vodka glass were a packet of rubles, a trade union trip ticket for a subsidized vacation on the Black Sea, a certificate for a new apartment.

Below, emblazoned in bold, black letters, were the words: "The price of a drink."

The poster was one of thousands recently pasted up in factories, farms, taxi parks, clinics and othe state enterprises all over Russia as the government launched the latest offensive in its perennial war against the "green snake of drink."

Bright, bold posters are as much a fixture of Soviet life as billboards and television commercials are in the lives of Americans and West Europeans.

They exhort, they threaten, they teach, they cajole: not, like Western commercials, to buy this or that aspirin, gasoline or hair cream, but to work harder, drink moderately, prevent waste, be "eternally vigiliant" and ready to defend the motherland.

Posters are also used extensively in traffic-safety drives, fitness campaigns, holiday celebrations and other cyclical propagada efforts.

In the posters with a moral, there's no mistaking the good guys for the bad guys.

American generals, "Zionist moneybags," German "revanchists," South African "racists," or homegrown Soviet slackers are always buffoons or sinister monsters.

They are depicted as wart-faced, pot-bellied, unshaven, and with bulbuous red noses or sharply-hooked ones.

Soviet heroes, though, are always clean-cut, clear-eyed, square figures with massive, muscular legs, arms and torsos, and always gazing off into some far horizon.

GLENSHIEL HOTEL

Victoria's Finest

SMORGASBORD

LUNCH (11:30 - 2:30) $1.75

DINNER (From 5:30) $2.50

606 DOUGLAS STREET

383-4164

CARS TRUCKS VANS

Ford LOW RATES

Ford LEASING

Ford 384-1144

PETER POLLEN FORD SALES LTD.

1060 YATES at COOK

"REAL ESTATE HAS A PRICE INTEGRITY IS PRICELESS"

Limited openings in new office for experienced fulltime realtors. Excellent sales aids and harmonious working conditions.

NEW APPROACH

To Mortgage/Realtor Relations

Interviews strictly confidential

Call TREVOR MILSTED, Real Estate Manager

FARMERS & MERCHANTS TRUST CO. LTD.

731 Fort Street 388-9172

Tips on MOVING

If the thought of moving seems like an almost unbearable load, we understand. We've seen it happen so often that we know exactly what to do about it.

When you want to unburden yourself of all those worries, give us a call.

USE YOUR CHARGEX FOR LOCAL MOVING

CHARGEX

"Remember We Move Families—Not Just Furniture"

"Atlantic to the Pacific Dowell's Are Terrific"

DOWELL'S MOVING & STORAGE 384-7191

AGENT/ ALLIED VAN LINES

PROVINCE OF BRITISH COLUMBIA

Dept. of Industrial Development, Trade and Commerce

VICTORIA

DIRECTOR OF INDUSTRY AND TRADE PROMOTION

Promotion Branch. Reporting directly to the Deputy Minister, to be responsible for the promotional activities of the Department. This includes planning, organizing, scheduling, and carrying out all promotional activities necessary to produce economic development in the Province. Requires graduation from a recognized university, preferably with a Bachelor's degree in Engineering; a Bachelor of Arts (Economics), or Bachelor of Commerce will be given every consideration; a broad knowledge of industry and should include extensive successful industrial sales experience with a proven record of results in organizing and leading sales force in the international field; ability to speak well in public; capability to deal effectively with senior business executives; ability to sell; ability to identify prospects and bring them to investment decisions; willingness to travel up to half the time. $1,505 - $1,690.

COMPETITION NO. 73:455

DIRECTOR OF BUSINESS RESEARCH—

Business Research Branch. Under the direction of the Deputy Minister, to be responsible for the planning, organizing, scheduling and overall supervision of the activities of the Business Research Branch; to carry out market research and required studies, and to identify industry and trade development potential. Requires graduation from recognized university with a degree of Bachelor of Arts (Economics), a Bachelor of Commerce, or Bachelor of Science (Engineering); a wide knowledge of business, industry and research methods; extensive successful consulting experience, market research, or investment analysis; ability to organize, lead and get results from industrial and market research people; to speak effectively in public; skill in analysing financial aspects of industrial problems; willingness to travel up to one-quarter of the time. $1,505 - $1,690.

COMPETITION NO. 73:456

PUBLIC INFORMATION OFFICER—

Information Branch. Under the direction of the Deputy Minister, to be responsible for the dissemination and distribution of information and publications relative to the activities of the Department, and the development opportunities in the Province. Preferably graduation from a recognized university; wide knowledge of advertising and commercial public relations; extensive experience in advertising, public relations or journalism, in the private sector; ability to organize effective advertising and public relations programs; skill in writing quickly and well; ability to speak effectively in public, plan visual presentations, and willingness to travel up to one-quarter of the time. $885 - $1,070.

COMPETITION NO. 73:457

Obtain applications from CIVIL SERVICE COMMISSION OF BRITISH COLUMBIA, 544 Michigan Street, VICTORIA, and return by April 18, 1973.

—Colonist photo by Alex Barta

No. 2 window is moss green, gold

Cathedral Trim

Colorful Ballot

The public as well as the parishioners of St. Andrew's Roman Catholic Cathedral will have a chance to help decide the color scheme for the outside of the cathedral, currently being cleaned and repainted.

Five different color schemes have been painted on windows on the View Street side of the building, and they all have numbers.

Anyone interested can get a ballot today at 8 and 9:30 a.m., 12:30 p.m. and 5 p.m. to cast a vote. Scrutineers will count the ballots Sunday evening and the painting job will start Monday morning, Rev. Bob Hogarth said Friday.

Schemes to choose from include moss green and gold, moss green and mauve, gold and two shades of green, and a combination of salmon, gunmetal grey and yellow, Hogarth said.

Chinese Art in Paris Sensation of Century

PARIS (UPI) — A French and a Chinese airplane will fly into Paris shortly carrying treasures from Peking for China's first art exhibition in the West since 1935.

China is sending an exposition marking reconciliation — 400 objects up to 700,000 years old recently excavated in China, and never before seen outside Peking.

Paris critics call the show one of the art sensations of the century.

The star of the exposition, which is insured for $66 million, is a princess' 2,000-year-old funeral robe made of 2,156 pieces of jade sewn together with threads of gold.

"Ping-pong begins and art follows," smiled Vadim Elisseeff, director of Paris' Cernuschi Museum of Chinese Art, who travelled to Peking to organize the show.

The exposition opens at the Petit Palais May 3, moves in September to the Royal Academy in London, and then will tour the United States.

China's last art exhibition in the West, in London 38 years ago, showed museum pieces, but many were already in western collections.

"Now for the first time an entire show has been sent from Peking. And of objects dug up since 1950 and assembled for the first time in the Imperial City Museum in Peking in 1968," Elisseeff said.

The princess' jade coat came to light in 1967, when soldiers were digging a bomb shelter and discovered a tunnel blocked by stones reinforced with iron bars and cement. Inside they found the tombs of Emperor Liou Cheng and his wife, the Princess Txiu-Wan, who died about 113 B.C.

The bodies had crumbled to dust, but the jade robes remained. The princess' funeral shroud will be draped on a dummy at the Paris show, along with gold and silver acupuncture needles found in the tomb.

The exposition will unroll chronologically, beginning with tools used by "Peking man" in the paleolithic era, 700,000 B.C.

The art objects date to the era when man began to make ceramic objects 3,000 years ago. One later masterpiece is a running horse cast in bronze between the first and third centuries and found in 1969 in northwest China.

Another important work is a 3,000-year-old bronze cooking pot decorated with four human faces in bas relief that show the human type that existed at that time. It was excavated in 1959 near Hunan.

IF YOU'RE GOING TO LEASE LEASE THE CORNELL WAY FROM CHEVY VEGA TO CADILLAC AND CHEVY TRUCKS

See TONY McMANUS

CORNELL

3050 DOUGLAS 385-5777

A FEW ONLY AT REAL SAVINGS

DEMONSTRATOR AND FLOOR MODELS

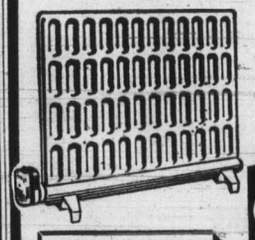

RADIANT ELECTRIC PANELS

dimplex

A FEW PORTABLE BASEBOARD AND FAN HEATERS AVAILABLE AT SPECIAL PRICES.

Here are special savings on a limited number of these units, permanently oil filled, safe, clean, thermostatically controlled. Act now and pick the size to suit your room or home. Operating costs from $2.00 monthly.

PANELEC

Saturdays 9:00 a.m. to 12:30 p.m.

833 Fort St., Victoria 382-7251

Evenings 388-6884 or 382-0077

Jane Alters Her Views

INDIANAPOLIS (AP) — The Indiana Senate adopted a resolution Friday censuring actress Jane Fonda for saying former prisoners of war lied about being tortured in North Vietnam.

The resolution urged the anti-war activist to apologize publicly and retract her statement.

The Senate action came before the actress changed her position somewhat on the PoW torture. She said in Los Angeles Friday in a television interview she believes some PoWs were tortured, but it probably was not widespread, nor was it a general policy.

Four Bombs Rock Cyprus

NICOSIA (AP) — Four bombs exploded at scattered points on Cyprus, damaging a car, a truck and two houses. No casualties were reported.

OFFICE SPACE TO LEASE

1150 Sq. Ft. 1043 Johnson

3-Year Lease, $300 a Month Plus Annual Tax Increase

To View: MR. BOOTHMAN, 384-1144

SUBURBAN MOTORS

LEASE

24-MONTH LEASE PER MONTH

1973 Marquis	$140
1973 Meteor	$120
1973 Montego	$112
1973 Cougar	$117
1973 Comet	$ 90
1973 Capri	$ 84
1973 Cortina	$ 79

—MERCURY—

Lease for 1973

386-6131

Magnificent Uplands Waterfront

Executive Family Home Offered at $125,000

Over 5000 square feet of floor space — Heated and filtered deluxe swimming pool.

- ★ Entertainment size living and dining room.
- ★ Fabulous kitchen — built-in dishwasher, double oven, range, and garburator.
- ★ Lovely family room finished in beautiful rich walnut.
- ★ 5 Excellent size bedrooms.
- ★ 3 Bathrooms (5-pce., 4-pce. and 3-pce.).
- ★ Large rec. room, beautiful rock fireplace and wet bar.
- ★ Wall-to-wall carpeting, intercom system and underground sprinkler system.
- ★ Library or office, built-in adjustable bookshelves.
- ★ Billiard room and utility room.
- ★ Hot water heating system — 3 temp. zones.

RON MacDONALD, F.R.I., R.I. (B.C.)

MONTREAL TRUST

386-2111 477-8956

TAX PROBLEMS?

Let Us Solve Them for You

BLANSHARD TAXATION SERVICE LTD.

(Victoria Owned and Operated)

1820 BLANSHARD STREET

Upstairs in the Wall & Redekop Building

CANADIAN AND U.S. INCOME TAX

9 a.m. to 9 p.m. Weekdays

Saturday 'til 5 p.m.

No Appointment Necessary

385-0312

Mrs. F. P. Johnson, Manager

Cat D5 Tractor: the do-everything machine

That's how Gerry Bailey, owner of B and B Trucking, in Cloverdale, uses his Caterpillar D5 tractor — for everything. In the photo it's building grade for a railway spur line. It also digs basements, spreads gravel, clears roads, works in a gravel pit, and builds dykes.

The D5 can handle all these jobs, and many more, so well because Caterpillar builds it tough. It's the medium-size crawler with big tractor features. Like three-speed power shift transmission that gives you extra cycling speed and less operator fatigue with single lever on-the-go shifting. Console-mounted steering clutch controls increase operating ease. Strengthened undercarriage features 22-pound shoes with extra grouser height for longer wear life. And track rollers and idlers are lifetime lubricated.

The D5 is powered with a 105 horsepower, 6 cylinder Cat diesel engine that has a 25% torque rise to provide excellent lugging ability and reserve torque. It handles full loads without downshifting.

These are only a few of the features of the versatile Caterpillar D5 tractor that make it the best buy in its size class. Ask your Finning sales representative about the D5 today.

FINNING

YOUR CATERPILLAR DEALER

27 Crease Avenue

Phone 384-4144

President of Four New Brunswick Firms

Tycoon Rocca Caught in Whirl of Success

By MARK PEDERSEN

SAINT JOHN, N.B. (CP) — Pat Rocca did not speak a word of English when he arrived in northern New Brunswick from his native Italy in 1957.

Today he is not only fluent in English but is president of four companies which won $15 million on construction contracts last year and own Maritime shopping centres valued at an additional $20 million.

"I'd always envisaged that I'd be involved in a lot of things that I'm involved in today," he said, "but I didn't know it would happen this fast."

Sturdily-built with black, curly hair, the 31-year-old businessman is enthusiastic and personable.

His glass-walled office at the Rocca headquarters in the Courtenay Bay area of Saint John affords a good view of the latest Rocca development, a $7.5 million shopping centre and apartment building near the centre of the city.

Tagged Prince Edward Square, it is being built by Rocca Construction Ltd. and will be jointly owned by the Rocca group and Subilomar Properties of Toronto.

The young company president is usually the first to report to work at the Rocca offices, generally about 7 a.m. but often earlier in the summer. At the office, he schedules his time strictly.

Most of his leisure time is spent with his wife Joan and their two children, Patrick, 8, and Cathy, 10 months. He works out at the YMCA three times a week and swims whenever he gets a chance.

The Caribbean is one of his favorite vacation retreats and he enjoys flying to Montreal on weekends to take in a hockey game.

Family ties have always been strong. Pat Rocca was born in the southern Italian town of Sambiase and came to Bathurst at the age of 15 to join his father and uncle who were already working in the tile and terrazzo business there.

"I guess I was lucky I came to Bathurst because there were no other Italians there," he said. "There was no chance to speak Italian, so I learned English."

He completed his schooling in the northern New Brunswick city before the three moved to Saint John in 1960.

There were joined there by Pat's mother and two younger brothers, Saverio, now 29, and running a barber shop company in Saint John, and John, now a 27-year-old law student at the University of New Brunswick.

Pat, his father and his uncle started a successful tile and terrazzo business in Saint John but Pat branched out on his own in 1962 at the age of 20. He formed Saint John Bricklayers Ltd. to do subcontracting work, primarily in residential construction.

Saint John Bricklayers expanded quickly and entered the general contracting field four years later. Its first $1 million contract was construction of a 96-unit apartment building in Saint John for the New Brunswick Housing Corp.

The name was changed to Rocca Construction Ltd. in 1969 and as business increased, the office support staff swelled to 40 and the field construction work force fluctuated between 300 and 500.,

A separate company, Rocca Leaseholds Ltd., manages properties held by the Rocca group while National Leaseholds Ltd. was formed to build, promote and lease shopping centres, most of them outside the Saint John area.

Shopping centres have been opened at Sussex, St. Stephen and Woodstock in New Brunswick as well as Summerside, P.E.I., and Digby, N.S. The company expects to invest about $10 million in additional centres this year and has opened an office in Halifax to handle Nova Scotia business.

Rocca Enterprises Ltd. handles building, promotion and leasing arrangements.

"My biggest strength is not on the technical side of things but in the business and financial end," said Pat. "My biggest job is the selling job. I could see fantastic opportunities when I arrived here."

He believes people are turning too often to government rather than developing their own ideas. But he believes in collective effort, a belief that is displayed in his approach to his own employees.

"My biggest point is that you should try to instill enthusiasms in your people. Then they'll push themselves."

—CP

Rocca: he's winning

Week's Vancouver Trade

Distributed by The Canadian Press
Week ending Friday, April 6, 1973

Quotations in cents unless marked $. Odd lot sales marked z. Net change is from last week's close of same lot type.

Stock	Sales	High	Low	Close	Net Ch'ge	1973 High	1973 Low
MINES							
Aber Mrls	7479	50	42	50		50	27
Achron	22000	47	44	47	+2	49	25
Adanac	4500	55	51	55	+10	79	45
Adonis	77800	81	66	67	−8	107	55
Afton	7100	830	810	825	+15	890	710
Ajax Re Ltd	4500	7	6	6		11	6
Alice Lk	13500	17	13	17	+4	18½	12
Alwin	11300	28	25	25	Unch	38	21
Anchor	32500	20	16	20	+7	20	9
Andex Mns	24160	11	9	10	−2	18½	9
Anglo Bo	28665	57	48	50		72	40
Arcdia	19000	27	23	24	−1	38	22½
Ardo	30000	17	15	16	Unch	24	15
Arlngtn	8300	11	9	10		15	7
Atlas	31500	60	56	57	Unch	64	45½
Attila Res	36366	105	70	95		105	45
Avino	108500	22½	19	19	+2	23	15½
Azure	3700	26	23	26	+3	28	17½
Barrier Rf	9500	83	77	77	−3	118	48
Bath N	28400	86	80	80	−9	107	77
Bmont	20000	10	7	8	+½	12½	6
Bll Mly	1000	19	19	19		19	14
Benson	23750	28	24	26		28	15
Beth Cop	1000	$15⅛	15⅛	15⅛	+⅛	17⅛	14¾
B Giant	3000	40	40	40		85	30
B Gulch	44600	114	105	114	+4	121	22
Bndry	1500	7½	7	7	Unch	10	5
Bow Rvr	13450	40	36	36	−3	40	28
Bmeda	1060	85	85	85		125	80
Brenda	500	520	515	520		570	490
Brendon	8600	21	15	20	Unch	33	15
Bmac	9500	31	27	27	−5	37	27
Bullion Mtn	5300	55	52	54	−1	61	40
Buval	21700	25	22	22		33	22
BX Dev	3260	62	56	58	−4	95	49
Calico	1500	15½	15	15	Unch	24	15
Calta	1500	38	38	38	−2	69	35
Cbrdg	76000	35	32	34	−1	38	22
C Brrnca	1800	20	18	18	Unch	21	17
Canol	7200	36	31	31	+2	36	20
Cardigan	15200	26	21	21	−1	40	18
C Cons	500	5	5	5	−1½	9	5
Casino	5600	45	40½	41	−4	62	26
Celtic Min	117000	62	57	58	−3	84	50
Charta	96500	30	19	30	+9½	45	19
Chatwy	600	9	9	9		14	7
Citex	153000	28	22	23	−1	30	20
C Cop	200	100	100	100		100	99
Col A w	500	325	325	325		350	300
Col pra	3000	34	32	33		47	32
Clt Res	62050	52	45	52	+8	52	38
Col Mtls	2000	25	25	25	+3	35	13
Col Rvr	8500	21	19	21	+1	24½	10
Comet Ind	1700	170	155	160	+5	227	140
Conoco	94700	64	52	58	+6	64	20
Cons Cst Sl	21428	26	24	25	−1	31	23
C Frtn Ch	189700	57	46	52	+6	63	41
Cons Butt	3625	18	16	18	+1	20	14
C Stndrd	18000	20	18	19	+2	20	8
C Cinch	7080	10	6	7		14	6
Cop Ex	264700	76	61	65	−2	117	55
Cop Gnt	18000	8	6	8	+1	8	6
C Ridge	19550	25	23	25	Unch	30	12
Cord Intl	17137	195	140	160	+8	195	110
Cor Alld	86500	23	20	23	+3	29	18
Coronet	1020	27	23	23		37	23
Cream	25700	49	47	48	+1	50	23
Cree Lak	2300	54	50	54	+6	58	44
Croydn	5000	5	5	5		9	5
Cumont	10222	75	57	63	−5	76	35
Dalton	14500	40	36	39	+2	71	35
Dankoe	1969	130	120	120		230	60
Darkhawk	20200	59	53	55	−4	81	50
Davnport	58924	57	51	52	Unch	70	50
Dav Kys	7600	73	58	70		90	52
Demsy	17750	38	35½	38	+2½	45½	25
Dol Var	6170	32	30	30	Unch	41	26
Dus Mac	82000	30	21	22	−7	30	9½
Dynsty	4500	1025	995	1012	+12	1075	805
Eagle R	7000	14½	13	14½		17	11
Enex	1000	45	45	45	Unch	60	43
Equat	36200	23	20	20	−2	32	16½
Exeter Mns	11500	20	20	20	+1	24	18
Falaise	1000	5	5	5	−1	10	5
Farwst	14000	4	3½	3½		11	3½
Flgstne	1000	15	15	15		17	11
Fosco Mng	24750	89	75	84	−6	105	32
Frbar	6750	10	6½	7		10	5
Frntier	1000	11	9	9		15	9
Gen Res	2000	6	6	6		11	5½
Giant Ex	6050	21	19	19		30	19
Gnt Mas	3900	350	320	320	−20	525	320
Giant Vent	4000	20	19	19		35	19
Gbritar	21220	$11¾	10¾	11¾	+⅞	11⅞	8
Glen Cop	41800	24	10	15	+7½	24	6½
G Gate	16500	30	27	28	−2	39	25
Gold River	111665	94	80	89	Unch	160	70
Grnduc	2700	340	320	335	+10	400	275
Granit Mtn	17300	17½	16	16	Unch	23	16
G N Pete	32850	49	44	45	−3	59	40
Green Egle	34000	24	20	21	−1	24	11
Gunn	88500	213	201	205	−3	247	130
Hart Rvr	5000	9	9	9	+1	13	6½
Hearne	4200	10	7	10		12	7
Henrieta	5000	15½	15	15½	+½	25	15
Hibernian	42000	140	106	130	Unch	140	106
Hilnd Lode	45200	20	16	17	−3	25	11
Hihawk	10334	15	12	15		16	9
H Chief	24000	16	15	15	+1	24½	12
H Merc	4000	24	24	24	+1	34	16
Hind Val	222025	24	17	18	Unch	26	9
Hmont	700	140	140	140	Unch	165	100
H B Mtn	2000	9	9	9		11	6
Ice Station	1000	22	22	22		26	20
Imp Met	365100	54	43	44	−2	54	12
Inland Cop	36000	24	20	21	+3	25	17
Int Tech	1000	42	42	42		70	42
Iskut	27500	20	16	17½	+1½	63	14
Jackpot	8000	18	14½	15	−3½	24	14
Jason Ex	7000	9	8	8	Unch	13	7
Jersey	4000	9	8	8		11½	7
Jericho	35100	5	4	4½	−1	8	4
Joy Mining	23000	51	45	51	+4	66	41
Kalco	40000	24	21	21	Unch	55	17
Kamad	39900	148	120	130	−18	159	97
Kelver	16000	11	10	10		20	9
L Bvrhs	2000	11	11	11	Unch	15	11
Largo	4600	10½	8½	10½		15	8½
Laronge	21500	24	21	22	−2	79	21
Laura	5500	15	14	15		17	10
Leemac	169300	78	70	73	Unch	91	65
Lxnton	5000	25	24	24	−2	34	24
Lon Prd	1500	4	3	3		6½	3
Lone Creek	78500	41	34	35	+1	50	23
Lori Explor	6500	26	25	26	+1	57	20
Lornex	12295	970	930	970	+35	1025	625
Makaoo	16000	26½	25	25	−2	36	25
Mrshal	11000	6	4½	5	+½	9	4
Mvrck	12000	37	35	35	−1	41	18
Meteor	170750	44	38	42½	+2½	60	20
Mrl Mtn	21000	16	14	14	Unch	18	12
Minex	14000	11	10	10	−1	17	10
Mt Sickr	72000	31½	29	31	+½	39	22½
Mt Wash	5000	11	10	11	+1	13	7
Nadina	1600	38	36	36	−4	55	33
Native	2000	5	5	5	+1	8	5
N Cinch	13000	23	18	19	−4	26	18
N Cronin	12000	5½	5	5½		5½	4
N Nrthcl	3513	16	12	15½	−½	19	9
N Privtr	271550	38	32½	34	+1½	44	15
N Taku	19000	13	11	12	−2	15	9½
N Terr	8000	11	10	10		12	9
Newvan	42500	30	21½	21½	+½	47	16
Nkl Hill	5000	7½	7	7½	+1½	10	4
Nitracell	2000	14	14	14	+3	20	8
Norcan	7000	5½	4½	5		8	4
Norgld	15634	5½	3½	3½		8	3
Northair	38300	57	54	56	Unch	62	32
Nlode	4000	19	19	19	+1	20	16
North Isl	5000	16	12	12		17	8
N Pac	23700	27	23	25	+2	40	23
N Homstak	59500	21	16	19		21	10½
NW Vent	9500	53	50	50		65	38
Oro	12000	20	18	20	+3	25	17
Pac Sil	1000	5½	5½	5½	+½	6½	3
Parmnt	5000	15	15	15	Unch	18	12½
Pthfndr	44000	60	55	60	+1	81	55
Pat Slvr	1100	6	4	4		6	4
Peel	2500	9½	9	9½		13	7½
Pnebell	500	11½	11½	11½		19	11
Pne Lke	18100	14	11	13	+2	14	6½
Placer	100	$52	52	52		56¾	48
Polaris	1000	4½	4½	4½		7	4
Primer	38500	21	17	18	−1	43	13
Pyrmid	36100	21	19	20	−1	31	19
Qtsino	45000	8½	7½	7½	−1½	12	7½
Rackla	33000	22	17	19	+2	25	13
Ramco Ind	5000	21	19	19		25	16
Ramid	1000	12½	12½	12½	−½	20	11
Rayore	38000	35	23	25	−8½	40	19
Reako Exp	10300	95	90	95	+4	109	78
Riviera Ind	15500	19	15	15	−2½	27	15
Rocket	17000	11	10	11	+1	17	10
Rcklnd	7500	5	5	5		6½	3½
Ring Hill	12900	38	36	37	Unch	53	33
Rose Ps	75800	34	27	34	+9	34	22
R Agsiz	10000	53	50	52		60	45
Sabina	5100	130	120	120	−20	200	60
Sheba	1000	15	15	15		25	12
Sierra Emp	28050	330	305	315		350	180
Slk Prem	10000	15	14	15		17	7
Slr City	6000	17	16	17	+1	20	13
S Chief	1500	24	24	24	−2	36	21
Slrquik	2000	10	10	10		10	5
S Spring	3000	52	44	48	+8	77	40
S Stndrd	11100	73	70	70	−3	98	65
Skaist	98400	39	34	34	−1½	61	28
Slocan	42000	218	210	210	−8	250	201
Sonic Ray	29500	31	28	29	−2	68	27
S Seas	4500	17	13	17		20	12
Spartan	19900	19	17½	19	Unch	22	15
Spectro	36700	25	22	24	+2	25	18
Stall Lak	4600	80	65	80		95	60
Taseko	19591	16	15	16		26	14
Tay Rvr	15000	34	20	34		34	15
Texal Dev	511100	78	57	65	−6	78	21
Texore	500	20	20	20		20	16
Trwest	12750	21½	19	19		26	16
Trans Col	10000	16	13	14	−2	16	7¼
Turismo	8180	15	9	9		18	9
Tyee	4500	15	14½	15	+1	19½	13
Val Co	15271	1012	975	975	−25	1137	755
Vestor Ex	55100	105	96	100	−2	105	60
Untd Chief	35610	50	46	48	+1	51	25
U Copper	1000	6	6	6	−3	9½	5½
W Mines	31100	305	290	300	Unch	305	240
Wharf	19850	139	120	130	−5	145	50
White Rv	36500	25	23	23	−1	31	18½
Ykn Rev	3500	12	12	12		18	8
Znith	10000	28	27	27		30	22
Warrants and Rights							
Celtic Wt A	19500	13	10	10	−3	30	10
Col B w	1244	50	37	38		75	37
Texal Wt A	50500	21	12	16	−5	23	8
Total sales, mines:							6,440,587
66 Advances,		64 Declines,				93 Unchanged	
INDUSTRIALS							
Aklnd 2	100	$15	15	15		15	15
All Can b	5400	283	260	280	+20	340	180
All Can a	4500	277	260	275		350	200
Ath Col	1100	360	340	340	−25	370	265
BBC Rty Un	8330	$11¾	11⅜	11½	−⅛	11⅞	11¼
Balco	1800	$14¾	14½	14¾	+⅛	15	11
Bnk BC	207	$24	23¾	23⅞	−⅛	25	21
B Montrl	200	$19⅝	19⅝	19⅝		22⅛	19½
Bell Pr	1000	$48½	48½	48½	Unch	50	48½
Btrust p	170	$39½	39½	39½	Unch	39½	36½
Block	5850	300	280	300	+10	340	280
BC Sugar	1050	$20½	20½	20½		23	20½
BC Tel	25	$55	55	55		57	55
BC Tel L	6200	$24¼	24	24¼		24¼	22
BC Turf	100	460	460	460		495	415
C Allied	200	$7	7	7		8¼	7
C Brew	1300	$5¼	5⅛	5¼		6¼	5⅛
CP In pr	116	$30¾	30¾	30¾		30¾	25¼
C P	550	$19	18½	18½	−½	19⅛	15⅞
Canterra	5500	42	40	42	+4	55	35
Capt Int	27400	210	180	185	−35	360	155
Centura Ind	1000	50	50	50	+5	71	40
Col Brew	1500	330	325	325	−5	350	315
Col Cel	300	370	325	325		400	250
C Cel pr	200	812	812	812		812	330
Comco	5000	$31¼	31¼	31¼		32⅜	27¼
Computx Ct	7500	50	50	50	Unch	55	45
Cons Bear	2875	600	575	575	−12	625	360
Cor Ind	9312	345	330	330	Unch	350	265
Crnat Pr A	850	$19¼	19	19¼		20	17¾
Crstbrk	200	$8½	8½	8½		9¼	7⅜
Crstwd	100	100	100	100		125	100
Delta Pref	400	325	325	325		350	300
Delta Hotel	2540	300	290	295		340	275
Dman pr	125	$90	85	90		90	65
Doman	8210	$21⅞	11	11¾	−9	21⅞	11
Dunhill Dev	5900	220	200	205		220	170
EDP Ind	77363	55	50	54	+1	73	37
F Trst	800	435	435	435		435	310
Finning	200	$14	14	14		15	13⅝
Genstr	200	$17½	17½	17½		18	17½
Gt E. Pr B	100	$7¼	7¼	7¼		7¼	7¼
GN Land	1650	85	76	83	−4	95	75
G P Ind	100	175	175	175	−5	190	160
Gregry Ind	3500	225	220	220		225	150
Grouse	3600	200	190	190		230	170
Hobrough	4200	255	245	245	−10	270	70
Hbro Pr A	100	350	350	350	+25	350	100
Hys Cda	900	600	600	600		625	435
Imp Marine	600	27	27	27		40	25
I A C	100	$18¼	18¼	18¼		20½	18¼
INat Gas	100	$11¾	11¾	11¾	+⅛	13⅞	11⅝
I Wood	5200	400	380	380	−30	425	280
Intl Centur	4450	100	100	100		100	100
I Hydro	3050	112	107	110	+5	180	86
Int Land	756	$6¼	6¼	6¼		6¾	5½
Intrplx	6000	27	25	26		35	18
Intl Visu	78100	75	40	75	+24	75	22
Ionarc	27250	160	150	160	+10	240	150
Kaiser	500	325	310	310	+10	330	215
K Dyong	810	200	200	200	Unch	255	155
Key Ind	2900	33	29	29	Unch	46	28
Keystn	950	300	300	300		350	280
Labatt	4550	$28	28	28		30	28
Laur 1.25	1100	$16⅜	16⅜	16⅜		16½	16¼
M B	100	$30⅞	30⅞	30⅞		32	25¾
Madill	500	$12⅜	12¼	12¼	Unch	12⅜	9⅛
Massey	100	$20½	20½	20½	Unch	22¼	19⅝
Melton	400	415	410	410		420	310
Mercuria	20500	43	35	43	+6	50	20
NB Cook	100	250	250	250		275	225
Neonex	400	440	430	430	−10	525	430
Nornda	100	$50¾	50¾	50¾		50¾	42½
NC Gas	100	$11⅛	11⅛	11⅛		12⅜	11⅛
NW Sprts	720	$6⅛	5⅞	6		7¼	5½
NWF	1200	231	220	220	−25	295	220
Ok Helic	200	$12	12	12		15¼	11½
Pace	8600	73	67	68	−7	100	61
PN Gas	1480	235	225	225		300	210
PNG pr	645	$20¼	19¾	20¼		21½	19
Pac Pete	13400	3325	3272	3272		4562	3272
PWA	2475	$10⅞	10¼	10½	−½	12½	10
PWA pr A	200	$44¼	44	44		48	40
Portcm	1000	55	55	55		70	55
Potter	1133	450	440	440	Unch	537	425
Q Bdcst	500	460	460	460		575	460
Redhill	100	$9½	9½	9½		9½	6¼
Sartoga	550	500	480	480		525	475
G Spring	1950	270	265	270	−5	350	265
Stntrn	z10	$6⅛	6⅛	6⅛		7	5
Thrmo Plex	18700	135	115	135	+20	170	100
Tokar	9400	315	305	315	+5	325	290
Trns Amer	700	40	38	40		73	38
TC Glass	1650	$12½	11⅞	12½	+⅝	12½	9½
T C 2.75	z12	$80	77	80		80	77
T C Pipe	z120	$41	40½	41⅜		44⅛	39¼
U Equit	8400	300	280	300	+10	345	180
Unity Bank	2600	$7⅞	7⅝	7⅞	+⅜	7⅞	7¼
W Redek	100	250	250	250	Unch	315	235
Wardr	5330	320	300	300	−25	325	255
Weldwd	1000	$17⅝	17⅝	17⅝		17⅝	15
W Realty	300	$8⅛	8⅛	8⅛		9⅜	7¾
Whon A	2100	$11⅝	11¼	11⅝	Unch	11⅝	11¼
Wdwrd	50	$30	30	30		31¾	29½
Warrants and Rights							
Block Wt	300	$5¼	5	5¼		6½	5
Dom wts	600	$62	55¼	62		62	38
Fid wt	300	300	300	300		300	190
Frst Cty Wt	300	$11¾	11¾	11¾		11¾	11¼
Total sales, industrials:							454,664
18 Advances,		18 Declines,				72 Unchanged	
OILS							
Alaska Ken	1050	75	72	72		85	55
Albany Oil	10600	120	108	117		145	100
Alta Pete	43288	250	225	249	+24	255	165
Alld Rox	4000	62	60	62	+2	82	57
Blindry	9500	155	135	135	−25	185	135
Can NW Ld	200	745	745	745		885	745
C Hdgs	1500	105	105	105	−5	145	105
Chapp	37000	42	32	32	−9	53	26½
Clonial	4300	130	120	120	−8	135	115
Comaplex	6000	68	66	66	Unch	99	60
Comrcl	4800	15	14	14	−½	20	13
Concept	1775	205	200	205	Unch	275	160
Coseka Res	5600	360	350	355	Unch	445	320
Davoil Nat	7400	25	24	24		29	24
Delta Pet	8166	23	22	23		41	22
Ericrst	17500	13	9	10	Unch	19	4
Embsy	10300	56	53	56	Unch	65	43
Five Star	26500	10	7½	8	−1½	11	6
F St Jhn	500	70	70	70		85	70
Freehld	99880	140	115	138	+13	140	61
Futurty	10200	22	20	21		26	20
Gt Reef	13500	39	31	35	Unch	39	19
Greenld Ex	8577	155	140	150	+15	155	100
Montrey A	58336	56	52	53	+1	82	45
Mtn Stats	22700	157	145	153	+6	240	70
P R Pete	272000	23	17½	22	+4	23	15
Plains P	19680	29	24	24	−4	51	23
Pondry	12350	120	107	120	+15	127	105
Rand	13164	63	60	63	+1	85	58
Sachem Ex	563	31	31	31		31	25
Seneca	15555	84	70	80	Unch	115	70
Silmil Ltd	4416	33	28	32½		35½	24
S Christl	49400	115	100	108	+3	115	55
Skat Res	15260	280	235	235		280	235
Stampd	31050	68	63	68	+1	87	60
Sunlite	1800	700	600	650		975	600
TC Res	7200	17½	15	16		20½	14
Vargas	13000	19	17½	17½		24	15
West Ex	4500	7½	6½	7½	+½	9	6
Wstn Warn	8000	38	35	38	+2	44	30
Whistlr Pet	10400	35	30	35		36	23
Wms Gold	13125	24	22	23	−1	36	22
Total sales, oils:							904,635
13 Advances,		8 Declines,				21 Unchanged	
INTERIMS							
Abaca	4000	40	36	36	−3	47	30
Abella Res	27500	22½	19	20	+2½	22½	8
Acaplomo	6500	16	16	16	Unch	31	15
Adar Res	158000	70	58	62	Unch	80	35
Alakon	3400	6½	6	6	Unch	10	6
Alberni	z300	45	45	45		60	40
Alviia	11500	18	16	16	−2	18	7
Amalg	21000	4	3½	3½		5	2¼
Ambas Mns	15500	4	3½	3½	Unch	6	3
Amber	7000	30	23	23	−2	30	15
Anglo Wst	10500	8	8	8	+1	15	4
Arc Res	18500	53	48	52	+4	53	35
Arian Pac	2200	20	15	20	Unch	25	15
Athena	15000	13	9	10	+3	17	7
Balfour	22550	43	38	41	−1	69	35
Bart Mns	15300	39	35	39	+6	40½	22
Belcara	13500	40	36	39	+3	80	35
Bev Cal	36813	39	30	38	+8	53	20
Bonevil	11166	30½	26	26		30½	26
Bonus Res	1000	38	38	38	−7	65	38
Boru Mng	2500	20	16	20	+1	63	15
Brent Expl	6000	26	20	26	+3½	45	20
Brn Overtn	16750	18	16	17	Unch	25	15
Buckeye	811666	49	16	22	−25	56	16
Cairn Mns	20500	23	20	20	−3	31	16
Can Bse	10500	17	15	17		18½	12
Canwex	1000	32	30	32	+6	80	20
Crdwell	2500	7½	6	6	−2	15	6
Carolin	5500	46	44	44	−2	75	41
Challeng	138000	48	33	45	+13	55	18
Coast Int	2500	24	23	24	+3½	43	20
Colby Mns	54000	67	57	63	−2	67	27
Comnd	2000	9	9	9		18	7
Con Altar	758460	80	52	71	+16	80	36
Cons Clevld	1667	8	6½	6½		9	6
Cop Mac Ms	52000	65	48	58	+13	70	30
Copr Lak	274000	83	63	74	+13	83	25
Corval	1000	23	23	23	−2	41	20
Coynex Dev	3000	35	30	33	Unch	55	25
Darsi	10000	8	7½	7½	+½	11	6
Dictator	2500	6½	6½	6½		13	6
Donna	50000	8	7	7½		12	7
Dorchestr	1000	14	14	14		17	2½
Dorita	10309	20	14	20		20	5½
Dynam	1500	10	10	10		20	10
Eagle Bay	8000	31	29	29		38	28
Erin Expl	60500	53	45	49	+9	53	15
Galveston	24850	130	120	125	−1	130	76
Gary	127100	22	13	19½	+2	22	10
Geoquest	4300	215	200	200	−4	215	135
Geo Dyn	5500	83	83	83	+2	118	70
Geo Star	50000	31	26½	27	Unch	90	23
G Met	27600	25	22	22	−3	25	10
Gnlyon	3500	9½	9¼	9½		10	4
Gramara	1000	15½	15½	15½		15½	14
Grandora	11500	23	20	20½	+½	23	10½
Grand Prix	2000	80	80	80	Unch	80	65
Grt World	2000	33	30	33		45	22
Gulf Titn	1500	30	28	30	+2	30	15
Hertz	51700	41	25	25	−16	42	10
Hobo Cr	89500	31½	27	30	−1	42	17
Hiberg	3000	9	9	9	Unch	13	8
Honda Mng	4000	28	25	25		30	20
Hub	500	18	18	18		18	16
Juniper	8000	17	16	16		25	13
Keiglen	3500	10	10	10		16½	5
Kendal	14220	63	55	62	+7	72	50
Kismet Mn	1500	36	32	36	+5	60	30
Komo	1000	9	9	9		15	8
Lewes	500	10	10	10	Unch	10	4
Lou Mex	13000	58	52	58	+3	67	38
L Valley	33500	13	10	10	−3	15	7
Manox	14000	55	48	48	Unch	62	48
Mcleod	2000	26	26	26	Unch	30	18
Milestone	2000	20	20	20	+4	22	10
Mollie	16500	3	3	3	−1	6	3
Montana	6250	8½	8	8	−1½	90	8
Mt Hyland	1000	10	10	10		14	8
New Denvr	271250	65	50	54		65	50
Nicola Cop	1000	25	25	25		30	25
Nisson	2300	15	15	15	−1	30	15
Nrthwind	8500	50	45	50	+8	50	18
Panther Mn	1500	17	17	17		23	17
Pytte	5600	8	7	7		12	7
Perry Rvr	13000	70	65	67	Unch	75	60
Plaza Res	10500	56	50	56	−3	69	22½
Pr Stewrd	2000	39	36	36	−3	47	15
Princess	26400	86	80	85		155	70
Prism Res	10000	14	10	11		22	10
Radiation	5600	500	450	460	−65	910	450
Remar Res	4500	17	16	16		23	15
Rchwd	4300	145	125	125	−10	150	90
Rio Plata	224949	50	40	44	+1	50	18
Robert Mns	57000	45	36	42	+1	47½	20
Robina	11500	59	55	56	+6	67	23
S Jacinto	3000	15	15	15	+3	20	10
Shasta	150000	85	50	83	+23	96	32
Simnac	3000	26	20½	26	+5	26	20½
Skat Res	12500	250	230	250	+30	260	85
SPA	6500	7	3	7		8	3
Rimrck	23500	31	29	30	+1	31	15
Specula	14400	76	70	76		77	66
Spirit Expl	225300	45	38	45	+9	45	22
Starletta	56500	31	26	28	−3	35	23
Stellak	10000	10	8	10	+2	14	6
Sunrise	9500	10	9	10	+1	17	6
Tandem	7000	98	98	98	−2	105	55
Tan Expl	1000	16	16	16		18	10
Triton Intl	500	141	141	141	−4	175	140
Vanalta	9500	24	22	22	−1	35	21
Univex	17000	79	71	79	+4	85	53
Tourngn	10800	84	78	79	+1	86	45
Wn Stndrd	13000	15	15	15		15	8
Yukon Gold	59670	74	63	70	+1	74	53
Total sales, interims:							4,527,670
40 Advances,		28 Declines,				46 Unchanged	
137 Advances,		118 Declines,				232 Unchanged	
TOTAL VOLUME THIS WEEK							12,327,556

REAL ESTATE APPRAISALS
"For All Purposes"
384-8126
THE APPRAISAL DIVISION
Pemberton, Holmes Ltd.
1002 Government Street
Since 1887

REALTORS GUARANTEED INCOME
M. P. TELLIER SECURITIES LTD. has 3 openings for LICENSED REALTORS. Excellent downtown location. GUARANTEED INCOME to qualified applicants. For confidential interview contact MR. B. WOODASON at 386-7551 or evenings 479-7650.

Woodward Stores Limited
DIVIDEND NOTICE
NOTICE is hereby given that a dividend at the rate of 45 cents per share has been declared payable April 30, 1973 to shareholders of record April 13, 1973 on the outstanding Class "A" shares of Woodward Stores Limited. The transfer books will not be closed.
By order of the Board.
W. G. SKINNER, Secretary.
Dated: Vancouver, B.C. March 29, 1973.

WANTED By Loving Wife
A portrait of my husband for Mother's Day, May 13. Please, husband, call SVENDSEN'S STUDIO, 598-2131 today and make your appointment. There's nothing I'd like more for Mother's Day than a portrait of you. And please have it taken at Svendsen's Studio; they do such outstanding work with he-man portraits.

ANNUITIES
People buy annuities to provide them with the best income for life from their capital. This capital may have been accumulated over many years in bonds, stocks, savings accounts or registered retirement savings plans. Counselling on the use of income averaging annuities provided without obligation.
Phone or write for best rates
H. J. F. ROSE
Associate, Estate Service Division,
CANADA LIFE ASSURANCE CO.,
680—1070 Douglas St. Victoria, B.C.
Home: 592-3750 Office: 385-1481

REAL ESTATE APPOINTMENT
Shirley Philps of HOMEFINDERS, WALL & REDEKOP REALTY LTD.
Always enjoys welcoming salesmen who are 'young in spirit' to the expanding group of 'people serving people.' Born and raised in Victoria, Curt Shubrook, who, after University and business experience, is prepared to give your real estate needs vigorous and youthful attention. Call him now and receive the best!!
386-8321 or 382-6961

MRS. SUSAN WARKE
Mrs. Susan Warke has recently joined the sales staff of ISLAND PACIFIC REALTY. Mrs. Warke has had several years experience as a realtor and she will be pleased to serve all her friends and business associates from her new location.
3200 QUADRA ST.
Call 388-6231 anytime

PROVINCE OF BRITISH COLUMBIA
CIVIL SERVICE COMMISSION
has openings for
PERSONNEL OFFICERS
VICTORIA
Duties initially will involve classification and organization studies, and may later include carrying out recruiting and selection procedures. Requires a university degree related to Personnel Administration, preferably with several years of directly related experience. Starting salary $652 to $885, depending upon qualifications and experience, rising to $990. Obtain applications from CIVIL SERVICE COMMISSION OF BRITISH COLUMBIA, 544 Michigan Street, VICTORIA, and return by April 18, 1973.
COMPETITION NO. 73:460.

PROVINCE OF BRITISH COLUMBIA
PERSONNEL OFFICERS
Personnel Officers are required for various Departments of the Provincial Government, located in Victoria and the Lower Mainland areas. Please indicate preference as to location. These are Trainee positions with excellent opportunities for advancement. Requires a university degree related to Personnel Administration, preferably with some directly related experience. Starting salary $652-$885, depending upon qualifications and experience, rising to $990.
Obtain applications from CIVIL SERVICE COMMISSION OF BRITISH COLUMBIA, 544 Michigan Street, VICTORIA, and return by April 18, 1973.
COMPETITION NO. 73:461.

OPEN HOUSE
MON., 2-4 p.m.
FOURTEEN FORTY BEACH DRIVE
WHYTE & GOWER OAK BAY PROPERTIES
2227 Oak Bay Avenue Phone 592-2407

Enjoy **PREFERRED PERSONAL SERVICE** *when you list your home for sale!*
Your Johnston Realtors
Simon Flett
Ken Robinson, AACI
Mrs. Helen Webb
Bill McCulloch, B.Comm., F.R.I., R.I. (B.C.)
Frank Beamish, F.R.I., R.I. (B.C.)
J. Cam Baxter, B.A.
Hugh Yerex
Jack Betts, F.I.I.C., F.R.I., R.I. (B.C.)
Gordon Fawcett, F.I.I.C., N.P.
List with Johnston . . . member of Multiple Listing Service and offering the highly professional services of experienced, qualified realtors. Call for a sales valuation now . . . let Johnston do the work with
★ Active Effort
★ Real Selling Power
★ Businesslike Methods
MLS
JOHNSTON & Co. Ltd.
1306 Broad Street 385-2471 Since 1903

Near University and Golf Course
$52,000
An immaculate home located in a quiet area of upper Lansdowne. The large landscaped fenced lot is an ideal setting for this comfortable home of 3 bedrooms plus a den. 2½ bathrooms, rec-room. A large living-room with raised hearth fireplace and picture window. Sundeck off dining room. Carport. A delightful home. Call now for a personal tour. (M.L.S.).
R. DAL HORNE
Res. 592-6137 Bus. 386-2111
MONTREAL TRUST
1057 Fort Street

FOR THE DISCERNING INVESTOR APARTMENT BLOCK in the HEART OF SOOKE . . . $81,000.00
- Five extremely spacious two bedroom suites.
- One bachelor suite.
- Well built to owner's specifications.
- View of Olympics.
- Frontage on two streets.
- All suites are occupied.
- Adjacent lot suitable for expansion.

ACT NOW, call EVELYN WILSON 642-3364 or JOAN HUCKERBY at 642-3788
HOMEFINDERS, WALL & REDEKOP REALTY LTD. 386-8321

WOODLANDS FORESTER
Applications are invited for this outstanding forestry management opportunity reporting directly to the Chief Forester. This is a challenging and demanding situation and will involve a close working relationship with the senior management team in our Forestry and Woodlands group. The incumbent will be located at our Woodlands Headquarters in the modern community of Kitimat, B.C. The successful candidate will be responsible to the Chief Forester in the forest management of T.S.H.L.'s and T.F.L. 41. We are seeking an experienced forester of proven management competency. Preference will be extended to Registered Professional Foresters or applicants in the process of becoming members.
A generous range of employee benefits and relocation assistance are provided. Please apply in confidence to:
F. Fredrickson
Personnel & Industrial Relations Dept.
Eurocan Pulp & Paper Co. Ltd.
535 Thurlow Street
Vancouver 5, British Columbia

Portable Phone Almost Ready

NEW YORK (AP) — That telephone in the secret agent's heel is almost here — if you're the Jolly Green Giant, have a jolly green bank account and can wait until 1976.

That's when Motorola Inc. hopes to come out with its portable phone, a little under eight inches long and weighing less than three pounds, yours for a basic charge of $60 to $100 a month, plus tolls.

Carry it to the beach, the supermarket, the golf course, the hideway where you went to get away from it all. Your voice goes first on the airwaves and then directly into Ma Bell's lines.

If approved by the Federal Communications Commission and bought by enough customers, the system could be an American Telephone and Telegraph Co. moneymaker, Motorola Vice-President John F. Mitchell says. He predicts the telephone company will buy the system, unveiled by Motorola last week.

AT and T had no comment.

"If not, we'll run it," says Mitchell.

The initial price, he predicts, will dip as the system is used and speculates that within 20 years it might hit $10 to 12 a month.

The portable phone looks like a small version of military walkie-talkies, with a small antenna and push buttons for making calls.

Called the DYNATAC system, the telephone will operate over radio frequencies in cities where receivers are installed.

The user "dials" his call and the signal is transmitted for up to six miles. That signal is picked up by a receiver, relayed to the DYNATAC central computer and then is fed into the regular telephone network.

When someone wants to reach the portable radio telephone user, they simply dial the number and the portable telephone rings.

The portable telephone has a miniature computer built into the two-way radio to perform the telephone function. It uses new large-scale integrated circuits that have as many as 2,000 transistors on a piece of silicone the size of a pinhad.

Bakery Appeals

VANCOUVER (CP) — McGavin Toastmaster Ltd. has launched an appeal against a B.C. Supreme Court decision ordering the company to pay more than $200,000 in severance pay to 93 former employees.

Livestock Waste Not a Waste Anymore?

Livestock wastes may not be called a waste much longer, if current North American experiments continue. New Holland division of Sperry Rand in Pennsylvania, above, has developed method of treating manure with superheated steam to produce a dry, odorless material easily stored for use as soil conditioner or fuel. Firm makes crude oil exceptionally low in sulphur content from wastes. Agriculture research branch at Ottawa is developing methods of application as fertilizer without odor problems. Liquid manure is injected into ground, while manure is plowed under as it is applied.

Ford Boosts Prices Of Import Compacts

OAKVILLE, Ont. (CP) — Ford of Canada has announced it is increasing the price of two imported compact cars Tuesday because of the added cost resulting from currency devaluation.

At the same time, Ford said it is holding the price on three North American-built cars which use some European-made parts. Prices of these three were recently increased in the United States.

William Hawkins, vice president and general manager, said the hold-the-line position for prices of the subcompact Pinto and luxury Lincoln and Continental Mark IV models reflects the company's pledge to avoid price increases for economies on North American-built cars for the balance of the 1973 model year.

Increases averaging 8.6 per cent were announced for the Capri models, recently increased 11 per cent in the U.S. The Cortina will be increased 2.9 per cent.

Nationalization Cost: $220 Million

Newfoundlanders Groan

By GEORGE GIBSON
Colonist Business Editor

Residents of B.C. can only hope that Premier Barrett consulted with the other bookend of Canada (as one of those oldtime politicians called it) before he jumped even deeper into the pulp and paper business last week.

Newfoundlanders learned recently amid groans in their House of Assembly that the company their government nationalized in 1972 is getting to be a very expensive proposition.

The company in question is Labrador Linerboard Ltd. which is going to require $220 million in public funds by 1976. Provincial Finance Minister John Crosbie told the House that "there is no way that the mill will generate sufficient income to pay the debt. It is extremely unlikely we will ever get back the money the province has put into it."

To date, the mill hasn't rolled any saleable linerboard (used for cardboard cartons) but has 5,000 tons of kraft pulp cooked.

Meanwhile, the staff of nearly 1,000 is requiring a payroll of $10 million annually and a newly-appointed president is to get $75,000 per year on a five-year contract.

The province bought the mill for $5 million in April, 1972 from Canadian Javelin Ltd. after six years of guaranteeing its financing.

□

Map Gone

With the Victoria Visitors and Convention Bureau demise this summer, there are some facets of its operation that will be missed.

Brian Small, manager of the Greater Victoria Chamber of Commerce, is disturbed over the fact that his organization will be deprived of a ready supply of road maps, which were published by the visitors bureau.

Small said that the chamber found it important to include maps in returns to those who wrote seeking economic information about the community. He added that about 2,500 maps were distributed annually in this fashion.

□

Nuclear Trip

There has been a limited response to the "On to Pickering" nuclear power educational tour being promoted by the Nanaimo Chamber of Commerce.

The Nanaimo group, pushing for a nuclear power station on Vancouver Island, is organizing a visit to two nuclear stations, one at Pickering, and a coal-powered station in Ontario in May. Plans were detailed at a recent meeting in Victoria of the associated chambers of the Island.

Only 18 persons have signed up for a group flight, and "possibly two more" a Nanaimo spokesman said. Deadline for applications has been extended from March 31 to April 10.

□

New Branch

The B.C. Teachers Credit Union (assests $17 million) is going to open a branch near the Hillside Shopping Centre this summer.

President Chuck Withers said in a statement that the growth of the union's business prompted the establishment of the new office. He added that better service would be provided teachers from all parts of the Island as a result.

Business Topics

Failures Increase

TORONTO (CP) — Business failures in Canada rose 5 per cent during February to 227 from 217 in January according to figures compiled by Dun and Bradstreet, the business reporting service.

Failures also exceeded their year-ago level by 5 per cent and reached their highest level for February since 1971.

New Name At Brewery

TORONTO (CP) — Canadian Breweries Ltd. has announced it is changing its name to Carling-O'Keefe Ltd., subject to shareholder approval at its annual meeting in November.

Chairman John Devlin said the name change will simplify many aspects of marketing and promotional activities. The company has 16 breweries in Canada, six in the United States and one in the Republic of Ireland.

It owns Castle Wines in Victoria.

APPOINTMENT

JACK THOMAS

Cornell Chevrolet-Oldsmobile *Cadillac Ltd.* is pleased that Jack has joined our sales department, selling the complete line of new cars, trucks and OK used cars. Jack was a partner for many years in Thomas & McAlpine Insurance Agents and looks forward to seeing his many friends and customers at his new profession.

CHEVROLET

385-5777

Across from Mayfair

MYHRE TERRACE
Deluxe Townhouses
McKenzie Avenue at Glanford
OPEN HOUSE
Daily 1:30 - 4:30
(Except Sunday)
2 and 3 Bedroom split level designs.
$26,900 to $27,950
Whyte & Gower
Oak Bay Properties Ltd.
2227 Oak Bay Avenue
592-2407

HIGH ON A HILL
111 DENISON ROAD

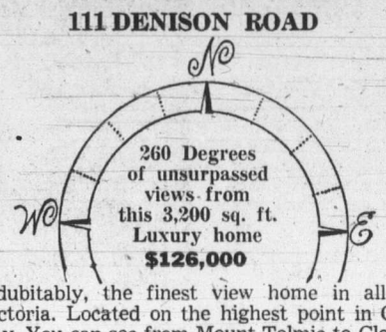

Indubitably, the finest view home in all of Victoria. Located on the highest point in Oak Bay. You can see from Mount Tolmie to Clover Point. The house design and interior finish have been masterfully handled by professionals. This home must be seen to be appreciated. For further information or viewing at any time call

384-8126 R. I. Murphy 479-8089
384-8126 J. F. Colwell 592-9828

Pemberton, Holmes Ltd.

GIFT SHOP
Prosperous gift shop for sale. Prime location in Victoria, B.C. $28,000 F/P. Principals only. Terms to responsible party.
Phone 382-4024

M. J. PEDDLESDEN LTD.
for MASONRY
WAREHOUSES — OFFICE BLOCKS
HOMES — FOUNDATIONS
CONTACT THE MASON DIRECT
"WE MANAGE ENTIRE PROJECT"
M. J. PEDDLESDEN LTD.
479-5908

Alberta
READING SPECIALIST
GRANDE PRAIRIE

Department of Education, Government of Alberta, invites applications from qualified candidates for the position of Reading Specialist in a Learning Assistance Centre which will operate from the Regional Office of Education in Grande Prairie, Alberta. The learning centre will initially operate as an experimental two-year project and position contracts will also be of that duration. Ideal candidate will have a Master's degree in Education including a substantial background in the diagnosis and remediation of reading, language and related problems. Strength in the area of learning disabilities would be an asset, and successful elementary school teaching experience is a requirement.
SALARY $10,000 to $16,000 plus modifiers (Salary under review)
THIS COMPETITION WILL REMAIN OPEN UNTIL A SUITABLE CANDIDATE HAS BEEN SELECTED.
APPLY WITH ALL RELEVANT CURRICULUM VITAE, REFERENCES AND DATE AVAILABLE TO:
Dr. M. R. Fenske, Co-ordinator
Department of Education
9913B Richmond Avenue
GRANDE PRAIRIE, Alberta

PROVINCE OF BRITISH COLUMBIA

DIRECTOR OF PLANNING AND RESEARCH
Dept. of Education, Post-Secondary Branch, Victoria. To advise on policy relating to the provision and siting of physical facilities for post-secondary institutions throughout the Province; to participate in the implementation of such policy with the senior staff within the Department; to assist in the development of institutions by working in close co-operation with the Governing Boards of post-secondary institutions and their staff and consultants. Requires graduation from a university of recognized standing in an appropriate discipline, and preferably, at the post-graduate level. Applicants should display evidence that they have required a broad base of knowledge and experience in the development of educational institutions, an ability to meet with all levels of administration and a capacity to handle matters of a contentious nature. $1,370-$1,535. Competition No. 73:464.

DIRECTOR—PUBLIC HEALTH NURSING, GREATER VICTORIA METROPOLITAN BOARD OF HEALTH
Health Branch, Local Health Services, Saanich. Under the direction of the Senior Medical Health Officer, to perform professional nursing service in the administration and supervision of the Public Health Nursing Program in the Greater Victoria Metropolitan Board of Health. Requires a baccalaureate degree in nursing, with post-graduate course at Master's level in general public health, including supervision and administration; registered, or eligible in the R.N.A.B.C.; a minimum of six years' experience in public health nursing, including four years in a supervisory position. $1,030-$1,230. Competition No. 73:366A.

ENGINEER
Water Resources Service, Water Investigations Branch, Victoria. Under direction, to carry out the design and construction of water supply and water irrigation and drainage systems; to prepare feasibility studies, and reports. Requires membership, or eligibility in the B.C.A.P.E., and several years' related experience. $990-$1,175. Competition No. 73:197A.

ELECTRICAL TECHNICIAN
B.C. Hospital Insurance Service, Hospital Construction and Planning Div., Victoria. Under general direction, to carry out duties specifically related to the electrical aspects of hospital engineering services; to inspect existing electrical services and equipment in hospital buildings and advise on condition and operation; to inspect new construction; to assist in the preparation of plans; to prepare planned maintenance schedules. Requires Secondary School Graduation and preferably, a Diploma in Technology from B.C.I.T. or equivalent; a working knowledge of the electrical code; extensive experience, some of which should have been at a supervisory level. Must be prepared to travel. $885-$1,070. Competition No. 73:123A.

PROPERTY NEGOTIATORS
Dept. of Highways, Vancouver area. To perform a variety of duties concerned with the purchase of real property and the settlement of claims; field duties include inspection, appraisal and negotiation for purchase of property required by the Department of Highways as rights-of-way. Requires accredited Registered Appraiser (A.A.C.I. or equivalent) and considerable related experience using a knowledge of valuation, zoning, planning, and land registry reguations and procedures. Lesser qualified candidates may be considered at a lower salary. $851-$1,030. Competition No. 73:459.

Obtain applications from the CIVIL SERVICE COMMISSION OF BRITISH COLUMBIA, 544 Michigan Street, VICTORIA, and return by April 13,1973.

K. D. JENSEN
Realty

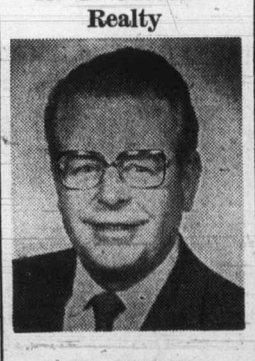

KEN JENSEN

formerly a director and nominee of Island Homes Ltd. for 11 years, announces the opening of his new Real Estate Office at 947 Fort Street. With 23 years of well qualified experience he is ready to serve you in all phases of Real Estate and Land Development.

947 Fort St. 388-6407

"VICTORIA'S LEADING"
"Condominium"
"BROKERS"
FINEST SELECTION
BEST LOCATIONS
OPEN HOUSE
Mon.-Sat., 2 - 4 p.m.

WATSON MANOR
1000 McLure St.
RETIREMENT
One Bedroom
Condominium Suites
Prices $16,450 to $17,950

SEAFRONT
CONDOMINIUM
Deluxe Suites
2 ONLY at
$32,000
$35,600
360 DALLAS

Pakington Manor
1012 Pakington

Marquee Court
2095 Oak Bay Ave.

TELEPHONE 592-2407
Whyte & Gower
Oak Bay Properties Ltd.
2227 Oak Bay Ave.

you're miles ahead-
WITH THESE CARS
CHRYSLER LEASING
CARS·TRUCKS
LEASE
1973 CHRYSLER NEWPORT
CUSTOM 2-DOOR HARDTOP
● 400 V8 Motor ● Automatic ● Power Steering ● Power Disc Brakes
● Power Windows ● Power Seats ● Rear Defogger ● Custom Radio With Rear Speaker and Power Antenna
● Vinyl Seats ● Vinyl Roof
● White Sidewalls.

Retail Price $6,484.85.
$129 PER MONTH
30 Month Net Lease
Call VIC SAGE Fleet and Lease Manager
ENSIGN LEASE LTD.
YATES AT COOK 386-2411

Quake

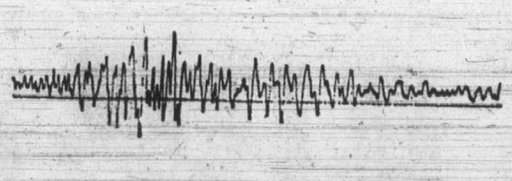

Empress stands on shaky ground but Law Courts building is built on bedrock

Rock-Pocked Isle Jumbles Tremor Effects

From Page 1

sured either in terms of energy (magnitude) or actual effects (intensity). The first measurement is based on instrument recording, the second on personal observation.

The Richter magnitude scale measures the size of the earthquake at its source (or epicentre). The measurements are based on recordings made on standard seismographs from several different stations. After complex conversions the magnitudes are expressed in numbers and decimals — usually between 3 and 8.

The record written by a seismograph is called a seismogram and the waves recorded on the seismogram are transformed to a numerical figure by means of a logarithmic scale.

This means that an 8.0 earthquake is not just twice as big as a 4.0 shock — as some believe — but generates one million times the energy.

Two types of seismographs of different sensitivities are used to measure the various sizes of earthquakes. Victoria has strong-motion instruments — capable of measuring the larger quakes — located at seven schools, the University of Victoria, the bus depot at Douglas and Belleville, and the Law Courts building on Blanshard.

Weak-motion instruments sufficiently sensitive to register small tremors are situated at Milne's own home in Oak Bay and at the geophysical laboratory on West Saanich Road.

To the ordinary layman the intensity scale rating which accompanies reports of the quake is often more meaningful.

An earthquake can have only one magnitude rating but it can have several intensities and these are registered on what is known as the modified Mercalli intensity scale.

The scale provides some gauge of actual damage using figures in Roman numerals: the range is from figure I which means that the earthquake is only observed by instruments to figure XII where damage is total, ground disturbance is violent and panic general.

Milne is currently engaged in researching the very different intensities recorded from locations with varying soil conditions.

Last spring Milne helped set up an array of strong-motion seismographs in the Greater Vancouver area which, when triggered by a fair-sized quake, will record how the seismic waves are modified and amplified by different soils. Milne says the Lower Mainland has quite distinct zones with different soil classifications such as granite, clay, fill or sand and gravel.

No such gradation of results is possible on Vancouver Island because of its haphazard ground structure. "You get pockets of soil, then big chunks of rock," he says, and while the Empress stands on shaky ground — in the literal sense — the Law Courts building a few blocks away is built on bed rock.

Milne told a recent Kiwanis Club meeting in Victoria that a 1969 quake registered half a millimeter of horizontal motion at the Law Courts, one millimeter at the University of Victoria and two millimeters at the bus depot behind the Empress.

Like most human drama that always seems to occur in twos and threes, earthquakes are seldom isolated events. There are frequently minor movements on the same or related faults resulting in foreshocks and aftershocks causing in some cases as much damage as the main quake itself.

This is colorfully illustrated by a San Bernadino newspaper report of a big Californian earthquake at the turn of the century. "A man named Baker was being shaved in a Third Street barber shop at the time of the early afternoon shock," ran the story. "He was badly frightened and rising suddenly from his chair, his face came in contact with the razor, the result being a long, deep gash.

"While the surgeon was putting in the stitches, a second shock was felt. Baker made another jump and was painfully prodded by the needle."

Earthquake motion itself is complex and there are usually two or three distinct wave patterns that are recorded by seismographs. Reports about separate quakes, seconds apart, are usually simply the different arrival times of the separate waves. The farther the distance from the quake's epicentre, the bigger the time lag.

Colonist photo by Ian McKain

CENTRE of earthquake study for Vancouver Island is federal government's geophysical laboratory (top) located above Dominion Astrophysical Observatory on West Saanich Road.

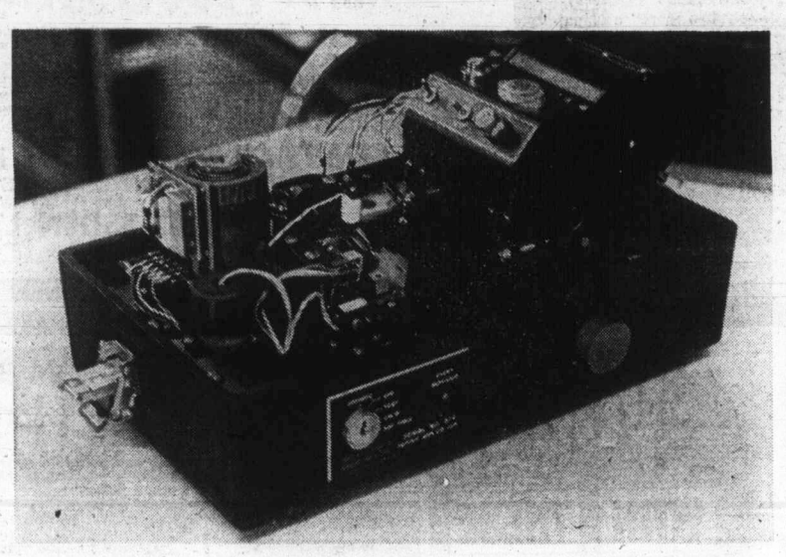

STRONG-MOTION seismograph used to measure major earthquakes located at geophysical observatory. Earth-shaking triggers pendulum which activates electronic device converting movement into visible record or seismogram.

Colonist photo by Ian McKain

QUAKE-SUNKEN street swallows cars and stores in Anchorage, Alaska, during devastating upheaval in 1964. Tidal wave generated by quake swept into Port Alberni, thousands of miles to the southeast.

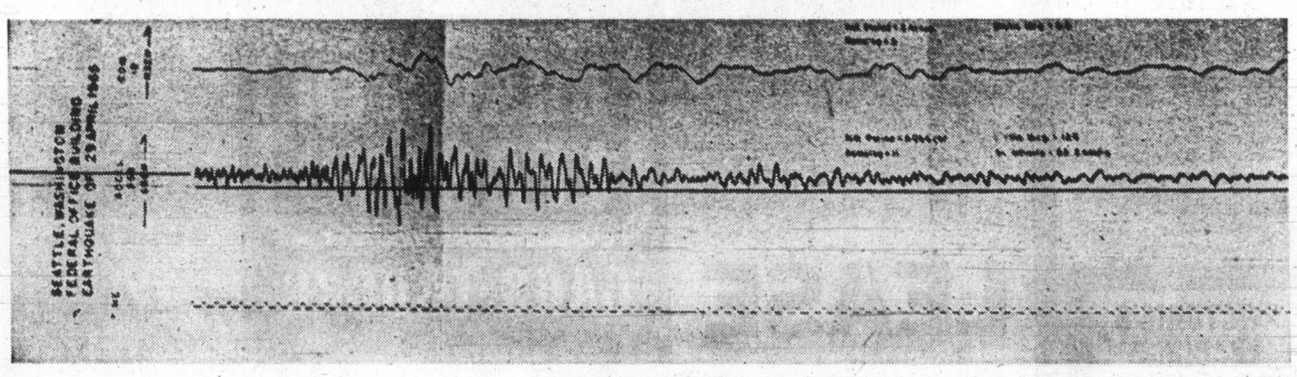

RECORD SHEET or seismogram of great 1965 Seattle earthquake recorded on strong-motion seismograph. Quake registered 6.5 on Richter magnitude scale and caused minor building damage and land subsidence throughout Vancouver Island.

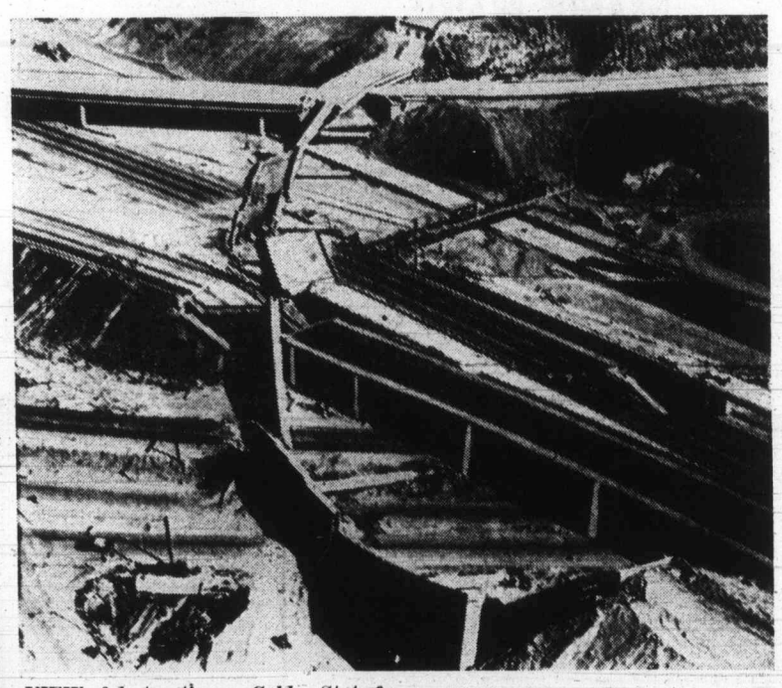

VIEW of destruction on Golden State freeway overpass in northern San Fernando Valley after great quake of Feb. 9, 1971. Two people died when crushed by collapsed freeway structure.

CALIFORNIA engineer inspects damage to San Fernando's Olive View Hospital following great quake Feb. 9, 1971. Three people died when newly constructed reinforced concrete buildings were seriously damaged.

—Photo courtesy of Dr. G. W. Milne

MEDICS, right, remove bodies of woman and children from wreckage of building which collapsed in December earthquake in Managua, Nicaragua. Large section of Latin American country's capital was destroyed, although Richter scale reading was relatively low.

After Inventory CLEARANCE

COLOR TV ★ COMPONENTS ★ FURNITURE

Admiral 26" Solar Color TV in Spanish Oak Masterpiece cabinet similar to illustration. Advanced transformer-powered K25 hybrid chassis. 2 Speakers. Model 6AL5013 **$619.95**
Available as low as $24 per month. 36 Month Plan.

Admiral 26" Solar Color TV with Admiral's K25 hybrid chassis. Contemporary walnut cabinet. Model 6L5011 **$589.95**
Available as low as $23 per month. 36 Month Plan.

Admiral 26" Complete Home Entertainment Centre with 26" solar color TV with Admiral's best chassis, AM/FM FM stereo, and Garrard 2025 TC automatic record changer. Model 6ST5018 **$849.95**
Available as low as $33 per month. 36 Month Plan.
FREE LOCAL DELIVERY

25" Admiral Console Deluxe Contemporary style with tone control. Model 5L1111 **$449.95**
Available as low as $17 per month. 36 Month Plan.

Admiral 26" Solar Color TV with automatic fine tuning, colormatic. Danish Masterpiece walnut. Cabinet Mnd. 6L4031 **$529.95**
Available as low as $20 per month. 36 Month Plan.

26" Admiral Solar Color TV with Admiral's top Mastercraft chassis. Danish Masterpiece cabinet with 2 speakers and remote control unit. Model 6I85021 **$689.95**
Available as low as $27 per month. 36 Month Plan.
SUBJECT TO PRIOR SALE

FULL FACTORY WARRANTY

• **Three year replacement on color tube and tuners.** • **One year warranty on entire color TV set.** Admiral warrants each new color TV set to be free from defects in factory workmanship and material for ONE YEAR from the date of purchase. The color picture tube and tuners are warranted to be free from defects for THREE YEARS from date of purchase.

Canadian Admiral's Own Service Technicians will set up and service your new set.

1 YEAR IN-HOME SERVICE INCLUDED

Casa Amoré BP JOHN

BIG BOLD SPANISH STYLING AT AN UNBELIEVABLY LOW PRICE!

A return to romance. Breath-taking bedroom ensemble designed and crafted by famous B. P. John features exquisite carvings that accent the warm embossed pecan finish. Burnished bronze hardware is fit for a Conquistadore. Superb styling details usually found only in custom crafted old world pieces, recreated at value prices.

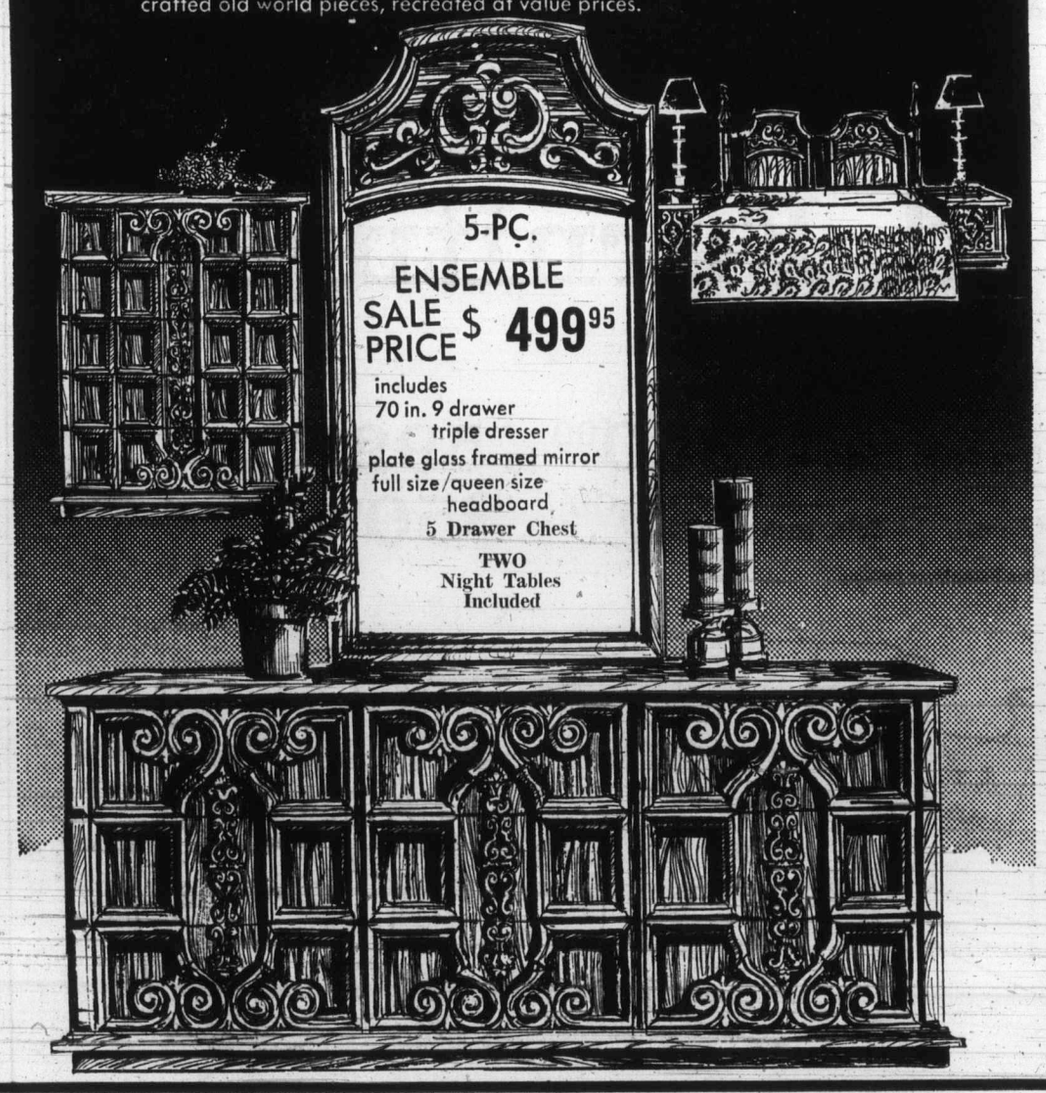

NO DOWN PAYMENT — NO PAYMENTS 'TIL JULY

Carload Special Continues — Admiral Freezers

Only Freezer Prices F.O.B. Warehouse in the Crate

7 cu. ft.	12 cu. ft.	15 cu. ft.	18 cu. ft.	23 cu. ft.	28 cu. ft.
259-lb. Storage Cap.	413-lb. Storage Cap.	518-lb. Storage Cap.	620-lb. Storage Cap.	791-lb. Storage Cap.	965-lb. Storage Cap.
$158	$178	$189	$207	$224	$257
15 Payments at $12 1 at $11.90 Incl. 5% Tax	21 Payments at $10 1 at $14.90 Incl. 5% Tax	21 Payments at $11 1 at $7.50 Incl. 5% Tax	27 Payments at $10 1 at $3.25 Incl. 5% Tax	27 Payments at $10.50 1 at $11.70 Incl. 5% Tax	33 Payments at $10.50 1 at $4.35 Incl. 5% Tax

WIN A TRADER

Admiral 1220 RADIO

Listen to the Breakfast with Barton Show

LISTEN TO CKDA 1220 FOR YOUR NAME

B. Image — 384-1078	A. McKinlay—477-9316	J. Lang — 479-5992
H. Offer — 479-6739	Y. Moore — 384-4878	A. Morley — 479-2008
R. McIntosh—592-4234	M. Hurst — 652-2009	W. Armour — 477-3548
M. King — 385-3800	R. Bushby — 656-1648	G. Johnson — 386-7961
H. Welsh — 479-1859	A. Porteous — 382-3305	O. Inglis — 479-5626
S. Smith — 385-2334	V. Britton — 477-9459	A. Hayes — 743-8368
	E. McLean — 382-6210	C. Banner — 642-5603

VIC

THE TRADERS

TONI

715 FINLAYSON ST. (Top of the Town) PHONE 388-6264

OPEN MON.-FRI. TILL 9 P.M.; SAT. TILL 6 P.M.

Our Pledge to You "WE WILL NOT BE UNDERSOLD"

Indian Rights Regional

OTTAWA (AP) — Indian Affairs Minister Jean Chretien says the question of aboriginal rights must be settled on a region-by-region basis because of legal implications arising from various treaties.

The minister said on the CTV television program Question Period, taped Friday for broadcast today, no national aboriginal rights policy can be adopted by the government unless it chooses to ignore all treaties.

The government has not taken this view, he said.

"We make a distinction between Indians who have signed treaties and those who have not signed."

Chretien said situations differ from region to region and province to province because of treaties.

For Indians not covered by treaties, he said, the government bears a responsibility for reaching a settlement and negotiations have already started with some groups.

He declined to say specifically how far the government is prepared to go in negotiations, but noted that all treaties involved "a financial consideration."

In addition, he said, natives could claim a right to some lands.

On another matter, Chretien said Indians in northern Quebec are not necessarily opposed to the James Bay power development.

Rather, they are asking for a voice in how the development should be carried out, he said. They also want adequate compensation and a share in benefits, including jobs, that result from the development.

He described their position as reasonable.

Music Pupils Plan Concert

Pupils of Austin Scott will give a free public concert at 8 p.m. Monday at the Victoria Conservatory of Music, Craigdarroch castle.

Super-Chess Event Calls for Action

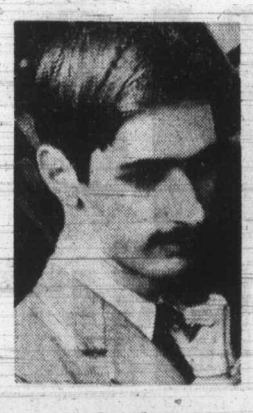

Suttles

By RAY KERR
Colonist Chess Writer

B. C. chess players have a fine opportunity for a best-ever weekend tournament this summer, if they do what is required of them and do it fast.

The proposed event is the first annual Dominion Day Open, tentatively scheduled for UBC's International House in Vancouver on Saturday, June 30; Sunday, July 1, and Monday, July 2.

It is to be a tournament with a guaranteed prize of $1,000, to be distributed evenly between the higher and the lower classes.

But there's a catch — advanced entries are needed, and as quickly as possible. Each entry also has to be accompanied by a cheque or money order for $15 in case of anyone 14 years of age or older; $2 for juniors 14 and under.

Advance entries and fees should be sent immediately — if not sooner — to Larry Kirstein, 3042 Orillia Street, Victoria, B.C., telephone 382-4440.

As Kirstein pointed out during the weekend, there's considerable saving in entering in advance — those deciding to play after June 1 will have to pay a $20 entry fee. This does not apply to the juniors, of course.

As for the time element, B.C. Chess Federation has to know as soon as possible the approximate number of advance entries so that the hall can be booked; tournament director selected, and other important details taken care of.

Those who have already signified they'll definitely play in the big chess jamboree include Duncan Suttles of Vancouver, currently Canada's most successful international star; Vancouver junior aces Bruce Harper and Jonathan Berry; former B.C. champion Bob Zuk of Surrey; plus a number of leading players from Vancouver Island, Lower Mainland, the Interior and Washington state.

In the junior section, it is hoped such stars as Victoria's Robert Schofield, Terry MacKay and Calvin Chow, as well as Burnaby's Glen Morin, will take part.

Meanwhile, a warmup event for the big tournaments ahead is scheduled for Gordon Head recreation centre, Feltham Road, Saanich, this coming Sunday.

The Saanich 30-30 Open will begin with registration at 12:15 p.m. and the first round will follow shortly after. Entry fee is only $2 a player; no federation membership of any kind is required, and the event is open to all chess players regardless of age or anything else.

Kirstein informed at the weekend there will be a trophy for the winner of the top section; a trophy for the first-place finisher among the unrated; regular prizes, and a good selection of textbooks.

There will be six rounds, with the tourney over by about 9 p.m.

The last time a similar tournament was held in Greater Victoria — about six weeks ago — it drew more than 60 players. Most of them agreed that for sheer fun and training value, this type of competition beats just about anything else.

Another Festival Added to List

If spring may be regarded as festival time, it's living up to its reputation in these parts.

Added to the list now is a non-competitive Festival of the Visual and Performing Arts, sponsored by Saanich school district.

This will run April 10, 11 and 12 at Brentwood elementary school on Wallace Drive, take a four-day breather and reappear at Claremont high on April 16 and 17. Doors are at 7:30 all five nights.

Over 2,000 students will be participating in art displays, drama and music, the last both vocal and instrumental.

Farmers Plant More Wheat

OTTAWA (CP) — Farmers intend to plant about 24.3 million acres of wheat this year, considerably more than in 1972 but less than what the government says is necessary to meet demand.

McGill & Orme LIMITED
PRESCRIPTION CHEMISTS
An Institution Devoted to
COMPLETE
PHARMACEUTICAL SERVICE
★ Prescriptions
★ Sickroom Supplies
★ Chemicals ★ Herbs
★ Vitamins (including Megavitamins)
DELIVERY OF COURSE . . . 384-1195
Arrange for a Charge Account
McGill & Orme LIMITED PRESCRIPTION CHEMISTS
OPEN 'TIL 10 P.M.
619 Fort Street, in Yarrow Bldg.

Eaton's Count The Candy Contest
April 9th to April 21st
Our bunny's gone and eaten too many candies. Find out just how many and maybe win a prize by counting the candies in his clear plastic tummy. You could win one of three gife certificates:
First Prize: 15.00 Second Prize: 10.00
Third Prize: 5.00
Contest open to children up to 12. Look for our bunny in the
Children's Wear Area, Third Floor
EATON'S
Store Information 382-7141

For 5 Days Only!
Tuesday, April 10 through Saturday, April 14
A Beautiful 8"x10"
COLOR PORTRAIT
of Your Child
99c plus 50c handling
Capture that pixie smile forever in full realistic color with Eastman Kodak Professional Ektacolor Film. We're so sure you'll love your picture, that we'll give you your money back if this isn't one of the most life-like you've ever seen.
★ You choose from actual finished portraits not proofs.
★ Extra prints are available at reasonable prices.
★ Age limit of sitter is from 5 weeks to 12 years.
★ Group portraits can be taken at only 99c per additional child.
★ Limit of one portrait per child—Two per family.
Young Peoples World, Third Floor
Photographer's Hours:
Tuesday and Wednesday: 9 a.m. to 12 noon and 1 p.m. to 5 p.m.
Friday: 9 a.m. to 12 noon, 1 p.m. to 5 p.m. and 6 p.m. to 8 p.m.
Saturday: 9 a.m. to 12 noon and 1 p.m. to 5 p.m.
EATON'S Store Information 382-7141 Downtown

EATON'S
Store Information, 382-7141 Downtown

Manufacturer's Clearance Entire "Citation" Line Of Upholstered Furniture

Factory moving to new location enables us to bring you sofas, love seats, sectionals and chairs at savings. All pieces feature luxury coil construction, foam latex reversible cushions. Handsome upholstery fabrics, complete with Protective Arm Covers.

2-pce. Sofas. Sale, 500.00 to 995.00

Love Seats. Sale, each 350.00 to 599.00

Chairs. Sale, each 189.00 to 350.00

Furniture, Second Floor, Home Furnishings Building

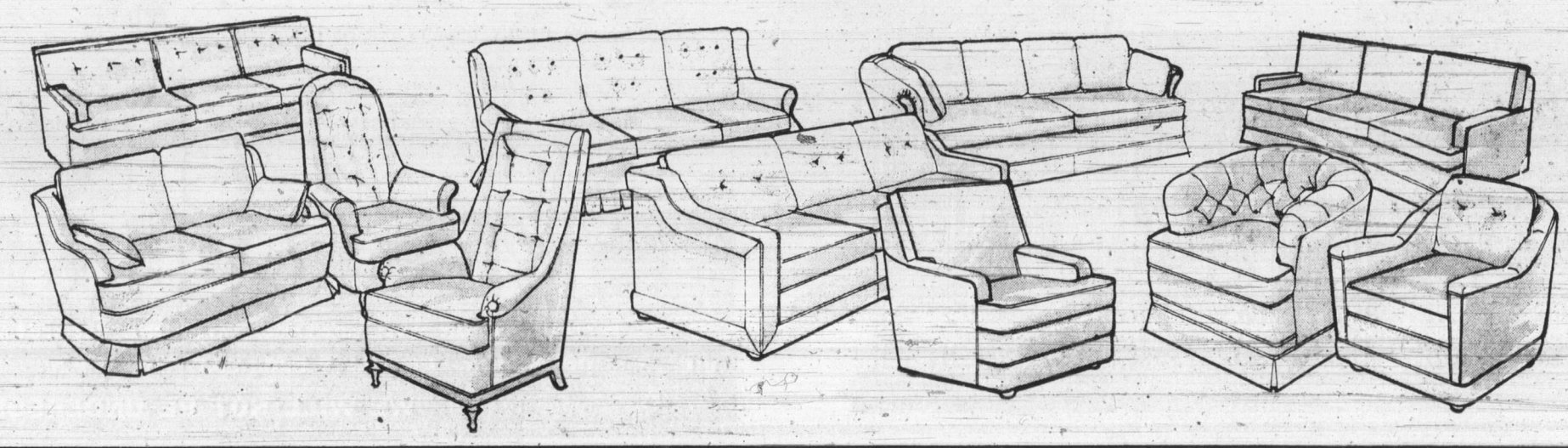

1½ Hours No Cost Customer Parking in Eaton's covered carpark

EATON'S

Store Information 382-7141

Downtown

Shop Daily 9:00 a.m. to 5:30 p.m.
Thurs. and Fri. 9:00 a.m. to 9:00 p.m.

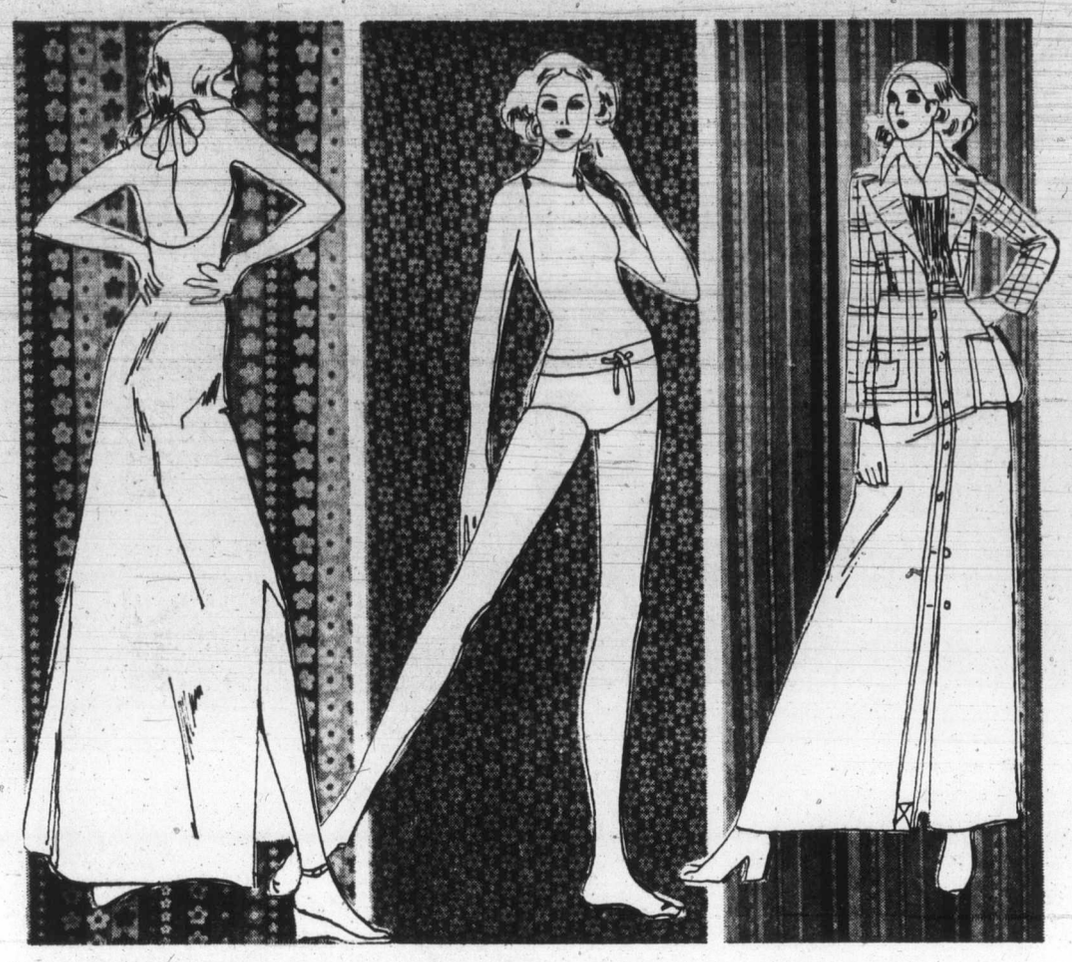

Sew up a beautiful summer with fashion fabrics sale priced Monday

59" Crimplene Polyester Doubleknit

Sale, yard **2.49**

Reg. 3.99. Imported from Ireland, a machine washable crepe stitch weave fabric that's easy to work with because of its firm 10 and 10½-oz. weights. Bright summer shades of blue, yellow, green, coral, red, navy, white and bone.

54" Rayon Suitings

Sale, yard **1.99**

Reg. 2.69. Here are heavy weight 100% rayon suitings to give you the easy-care qualities you look for. Washable and crease-resistant in your choice of check and plaid effect, as well as a crisp linen-like finish so right for summer. Basic colors of blue, green, turquoise, orange and pink.

44" Candy Flock in pretty pastels

Sale, yard **2.39**

An American import in 65% polyester and 35% cotton that's washable . . . a pretty choice for grad dresses, bridesmaids and garden party dresses. Dainty lacy flocking on pastels or white . . . pink, blue, yellow, lilac patterns on *white or white on* pastel grounds.

36" Cotton Pique Prints from Holland

Sale, yard **1.99**

Reg. 2.50. Bright, bold and brash are these all-cotton prints imported from Holland. Sew them into a dozen different fashions this summer (dresses, playwear or cruisewear, whatever you wish). See the bold floral designs . . . all washable with little *or no* ironing required.

Fabric Garden, Third Floor

Eaton's Budget Store

PERSONAL SHOPPING ONLY, PLEASE!

Women's All-Weather Coats and Jackets in Your Favourite Style

Sale, each **12.99**

Substandards. You'll hardly notice the slight flaws that mark these coats as "Substandards" . . . flaws so slight they will not affect the wear or the appearance. And the savings are all in your favour! Choose a full-length or a pant-length . . . belted or classic styling. You'll like the colors too . . . navy, red, beige and blue. Sizes 10 to 20 and some outsizes. Hurry to Eaton's Downstairs Budget Store first thing Monday morning . . . Choose your new spring coat style at very special savings.

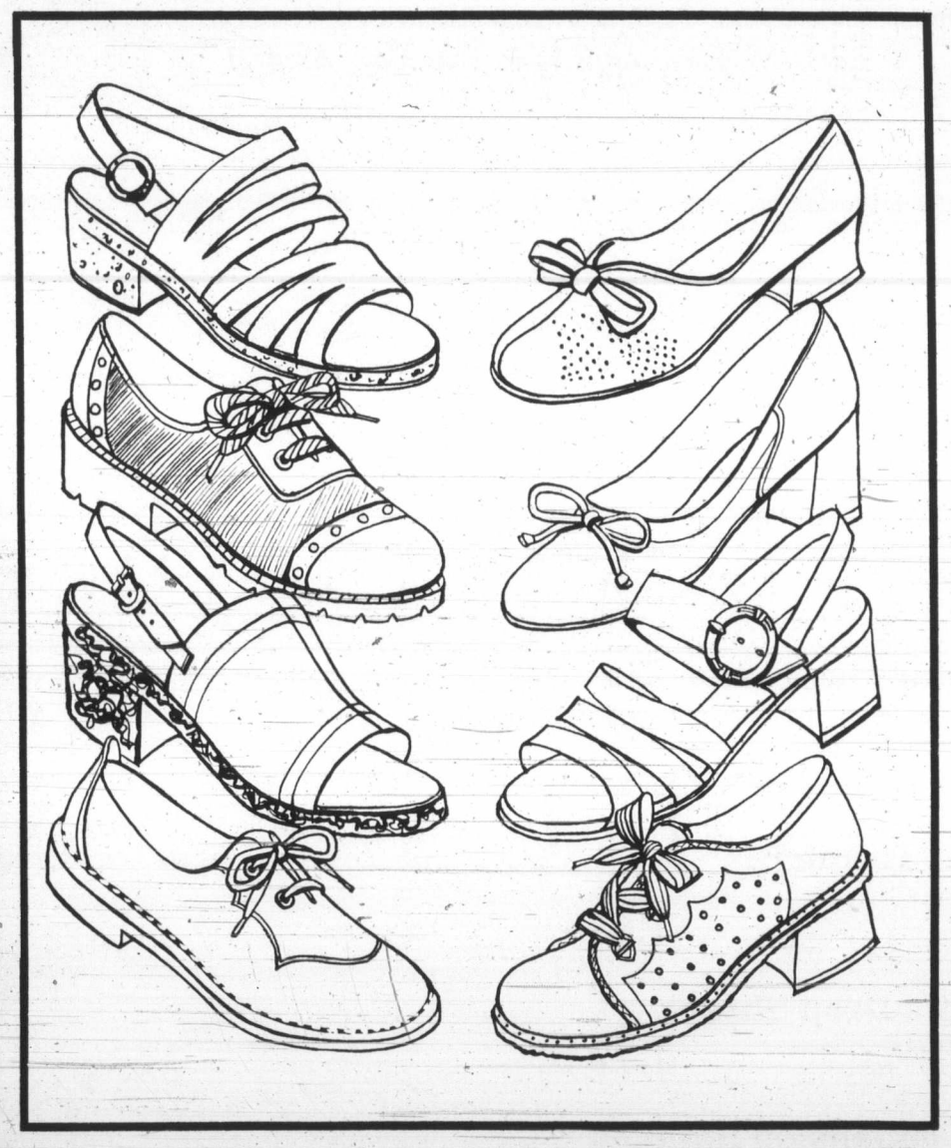

1600 Pairs Shoes at Bargain Prices Many Styles, Many Colors

Sale, pair **5.88**

Shoes . . . shoes . . . shoes . . . so many styles and colors to choose from, you won't know which pair to try on first. You'll find suedes, and smooth leathers . . . dressy styles, casual styles and even teen styles . . . all taken from broken and discontinued lines. Medium and wide widths are in the assortment, but not all styles in all sizes or colors. Illustrated are just a few of the different styles waiting to be tried on. Sizes are 5 to 10 collectively . . . and what a saving it is!

Downstairs Budget Store

save 30% to 50%

Almatex Paints

gal. **6.99** Reg. 10.95 to 13.95

1.99 qt. Reg. 3.50 to 4.15

Starts Monday, April 9, to Saturday, April 21

Satin Interior Latex

Super satin. A beautiful flat finish for plaster, wood, wallboard, Masonite surfaces. Dries in 30 minutes and brushes and rollers clean up with soap and water. Great for living rooms, dining rooms, bedrooms, halls or recreation rooms. Choose from white or 72 custom tints, or these 14 standard colors: frosted mint, coffee cream, French beige, masque gold, neutral, antique ivory, antique white, pink jewel, joy green, sun valley, cinnamon smoke, turquoise, sky blue, wild lilac. **Sale, gal. 6.99; qt. 1.99**

Imperial Paint Brushes

With the Haddon Hall label. Depend on them for clean brushwork.

1" brush. **Sale, each**	**1.19**
2" brush. **Sale, each**	**2.69**
3" brush. **Sale, each**	**3.59**
4" brush. **Sale, each**	**5.39**

All Purpose Roller Kit

Haddon Hall deluxe kit for general purpose use.

7½" kit. **Sale, each**	**2.69**
9½" kit. **Sale, each**	**3.59**

Paint Thinner

Reg. 1.95. Paint thinner in re-usable plastic container. 1-gallon size. **Sale, each** 1.66

Plastic Drop Sheets

Reg. 2.49. 2 mil thickness. 10'x15' size. **Sale, each** 1.77

4-Ft. Extension Handles

Reg. 69c. Makes painting hard-to-reach areas much easier. Universal wooden thread fits most roller handles. **Sale, ea.** 57c

Wire Brush

For preparing exterior surfaces. With scraper on end. **Sale, each** 99c

Paint Buckets

Plastic, with wire handle. 5-qt. capacity. **Sale, each** 39c

Paints, Lower Main Floor

White-Plastic Enamel

Super white plastic finish is a non-yellowing durable high-gloss enamel. Suitable for any interior wood or plastic surface. Should not discolor with age. No. 599, **qt. 1.99; gal. 6.99.**
Plastic Floor Enamel—A durable gloss floor finish for use inside or outside on wood and cement. Easy-to-clean finish makes this a suitable paint for basement, floors, steps, patios. 1805 tile red, 1817 French grey, 1824 mahogany brown, 1829 mermaid green, 1822 dark green, 1830 flagstone grey.
Sale, gal. 6.99; qt. 1.99

Alkyd Semi-Gloss

Picture Kote Alkyd is an oil base semi-gloss finish color matched to the Interior Latex colors for your decorating convenience. Scrubbable finish makes it great for kitchens, bathrooms, woodwork and furniture. Choose from white or 72 custom tints or these 14 standard colors; frosted mint, coffee cream, antique ivory, pink jewel, sun valley, turquoise, wild lilac, French beige, mosque gold, neutral, antique white, joy green, cinnamon smoke, sky blue, white. **Sale, gal. 6.99; qt. 1.99**

Plastic Finish Enamel

Durable high-gloss enamel for use inside or outside on wood, plaster or metal. For use in kitchens, bathrooms, woodwork or furniture inside. Outside for garden furniture, tools, wrought iron railings. 804 turquoise, 819 neptune green, 821 frosted mint, 825 coffee cream, 826 pink jewel, 827 tangerine, 828 daffodil, 829 cherry red, 850 enamel undercoat, 899 white. Washable. Easy to keep looking clean and attractive. Good color choice for indoors or outside. **Sale, gal. 6.99; qt. 1.99**

Exterior House Paint

This weather-tested house paint has an oil base. One coat covers on most repaint work providing years of trouble-free protection and beauty for all exterior work surfaces. 100 white, 101 ivory, 102 cream, 104 sky blue, 105 woodland green, 107 dark brown, 110 sandal wood, 111 shutter green, 113 pearl grey, 114 sea wood, 115 gold dust, 121 undercoater, 1200 trim white, 1205 vermillion, 1212 coral, 1215 brilliant green, 1222 turquoise, 1227 sungold.
Sale, gal. 6.99; qt. 1.99

Acrylic Exterior Latex

A low sheen house paint finish for use on wood, stucco and composition siding. Acrylic latex resists moisture, blistering and dries dust-free in 30 minutes. Brushes and rollers come clean with soap and water. 1100 white, 1102 chamois beige, 1103 dawn grey, 1104 charcoal, 1105 briar green, 1106 colonial yellow, 1108 brick red, 1110 light ivory, 1111 turquoise, 1112 cabin brown, 1113 green moss, 121 wood primer, 1150 latex primer. **Sale, gal. 6.99; qt. 1.99**

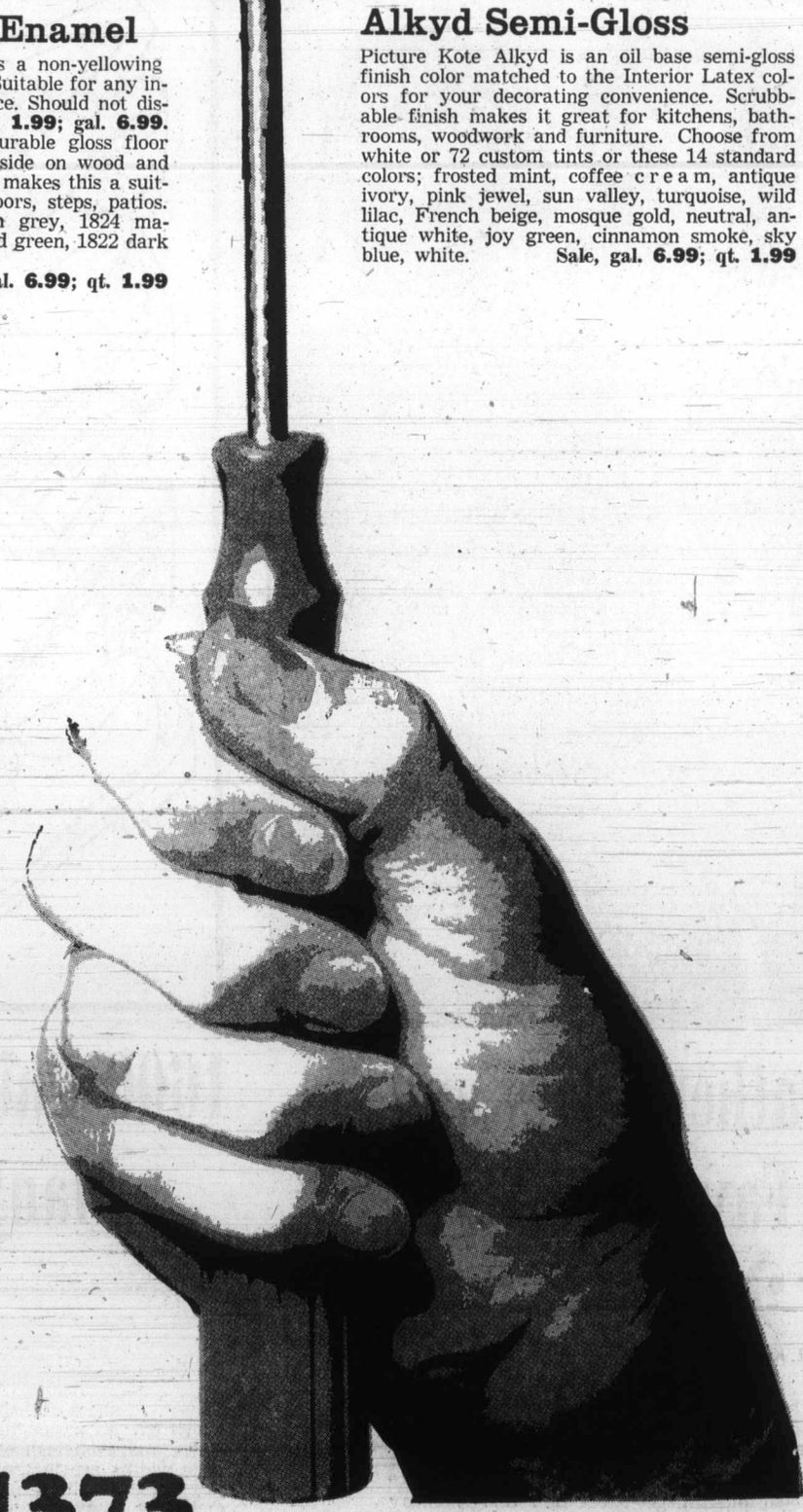

BUY LINE/388-4373

EATON'S Downtown

Store Information 382-7141

The Daily Colonist.
(ESTABLISHED 1858)

—Colonist photos by Alex Barta

PEEKING into Anne Hathaway's Cottage by piggyback.

Tourists in Own Town Jamming Cut-Rate Tours

By CLAUDE ADAMS
Colonist Reporter

Gusta Richt of View Royal, his wife and four children went on a $6 holiday Saturday. In Victoria.

They've lived in the area for a year, but had never before seen the wax museum or Anne Hathaway's cottage or Sealand or the Prince Albert Collection, or ridden on the London double-deckers.

It was just too expensive. About $75, in fact, if they cut corners.

But on Saturday, the Richt family joined thousands of other Greater Victorians and became tourists in their own hometown, thanks to a per-capita $1-a-ticket special that allowed them into 10 attractions.

"This is a tremendous opportunity," said Richt as he led his brood out of the Undersea Garden. "I couldn't possibly manage this kind of thing before. Too expensive."

Mrs. Richt said she had relatives and friends coming over from Sweden this summer, "and now we know where to take them."

Ticket sales brought a smile to the faces in the Victoria Visitors Bureau. Ten thousand were printed and by late afternoon, 8,000 had been sold. The rest should go this morning as the two-day event winds up.

Without a doubt, the spring sunshine was a big factor in the long lineups of as many as 150 people at all 10 attractions. But most people agreed that they were taking advantage of a classic occasion to see the sights of their city.

"We've been here for nine years," said organizer Peter Tredgett, general manager of Pacific Undersea Gardens, "and maybe only 25 per cent of the population have seen this attraction.

"It's funny. We've had days when admission was free and nobody came. But charge a buck and everybody flocks around. It's an unqualified success."

Bus driver Harry Gough, who brought three of the doubledeckers to Victoria from London, had his hands full trying to prevent a stampede as the bus was loading at the tourist bureau.

"Okay, there are 56 seats on the bus. If that's not enough, you can have mine . . . When I left London, I thought for sure I'd never see this size crowd again. But here we are, packing them in . . . No, I'm sorry, missus, this bus is not going to Anne Hathaway's cottage . . . If anybody wants to drive, you're welcome . . ."

Over at the thatched cottage, hundreds of Victorians were queueing for a look at a slice of Olde England. Many had lived here for years, and this was their first visit.

They chuckled as the guide explained the origin of phrases like "chewing the fat" (housewives in Shakespeare's day offered guests a slice of bacon as they sat down for a chat) and "a square meal" (the plates were square, and you had to clean them off before the next course).

Mrs. Inger Daykin, mother of three who lives at 4132 Tuxedo Drive, welcomed the chance to take her children on a historical tour.

"Yes, I'm going to see all the attractions. Normally it costs too much money. In your own home town, you shouldn't have to pay so much, should you?"

The Classic Car Museum on Douglas was another big hit. Manager Al Frame stopped counting when the 1,023rd guest came in at noon. "We've never, ever had continuous crowds like this before," he said.

The youngest car buff in the room was 15-month-old Chris Kozicki who, while strapped on his mum's back, played with the door handle of his favorite toy, a shiny 1930s Packard roadster.

BUS DRIVER Gough, lower right, surrounded by patrons.

—Colonist photo by Alex Barta

Grand Day

It was a grand day Saturday for 15-mile Victoria area Walkathon for Children's International Summer Villages and some of young walkers took pause that refreshes under lawn sprinklers at Beach Drive and Somass. Walkathon attracted 185 participants, with 150 finishing course, bringing in $2,859 in cash and pledges.

Dissident Nuns Will Boycott Society Meeting

The 25-day sit-in by three nuns at St. Mary's Priory has escalated with the release of an angry letter to Bishop Remi de Roo and the mother prioress, Sister Leonette Hoesing.

After a freewheeling description of the circumstances surrounding their "occupation" of the priory kitchen last month, the nuns said they will boycott a meeting of the Society of the Love of Jesus next Thursday.

"Just don't hold your breath waiting for any of us to show up," said the letter signed by five nuns, including the three staging the sit-in: Sisters Mary Agnes Eaton, Mary Josephine Donovan and Mary Lucy Ford.

They go one to say that organizers of the meeting would try to "railroad through the agenda" of the Society meeting by bringing in "ringers and proxies" from members of a religious order in South Dakota.

"We just don't think it's going to work."

The crux of the dispute which led to the sit-in is that the three dissidents, supported by two nuns at the Good Shepherd animal shelter, refuse to recognize the authority of Sister Leonette.

Sister Leonette has set up a new priory residence across the road from the building occupied by the three nuns.

Se wanted to close the old building down, mainly because of "tremendous heating bills," but the three nuns felt differently. They said in the letter that the heating bills are less than $200 a month, not $600 as had been reported.

They also claim that security guards hired to guard the old residence are presumably costing the Society $70 for a 24-hour period.

"We have been told that they have been placed there for reasons of security. Security from what? From the depredations of three Sisters that love the Priory and every square inch of it? . . . Security is rubbish."

After referring to "petty persecutions" at the hands of Sister Leonette, the letter says that "she keeps the steak under lock and key for herself and her favorites and allows us ready access to the canned beans."

Victoria lawyer Hugh McMillan, who represents the three nuns, said Saturday that Sister Leonette had taken a "vow of stability" at a U.S. priory, and this should disqualify her from being mother prioress at St. Mary's.

Hit-and-Run

Driver Arrested

Colwood RCMP have arrested a suspect in the hit-and-run death of a 46-year-old woman on the old Island Highway early Saturday.

An RCMP spokesman said they found a car believed to have been involved in the accident about 1 p.m. Saturday and expect to lay charges against a suspect Monday.

The dead woman is Ella Howard, of 17 Edgewater Motel, who died after being struck by a car opposite the Six-Mile House at 1:30 a.m. Saturday.

Her companion, Oliver Memnook, 37, 957 Menzies, was reported in satisfactory condition Saturday night in Victoria General Hospital.

It is believed that the couple were walking from the motel towards Victoria when they were struck by the car, the make and model of which was identified from chrome and other fragments at the accident scene.

Colwood RCMP asked for help in tracing the car, and said later Saturday that they were grateful for the "fantastic" amount of help they had received from Victoria area residents.

Barnett Cites Fishing Threat

MP Wants Offshore Policy

The threat to Canadian fisheries from the fishing fleets of other nations is so strong that the federal government should make a policy statement on territorial waters this spring, a Vancouver Island MP said in Ottawa at the weekend.

Tom Barnett (NDP — Comox-Alberni) made the suggestion during committee study of the environment department's fisheries and forestry estimates for 1973-74.

Barnett was supporting Lloyd Crouse, the Progressive Conservative MP for the Nova Scotia riding of South Shore, who said the external affairs department should be looking after Canadian fishermen's interests by telling other nations to stop their illegal exploitation.

"This goes to the very guts of our Atlantic fishing industry," Crouse said. "I am concerned about the giveaway of our resources by this government."

John Lundrigan (PC — Gander-Twillingate), who brought up the subject two weeks ago of other countries invading Canada's traditional fishing grounds, also called for a policy statement from the government.

C. R. Levelton, director of operations for the department's fisheries and marine branch and a witness before the committee, said he could not speak on behalf of the government but said he was unaware of foreign vessels taking shellfish other than a few lobsters.

Crouse, however, said Japanese boats are conducting a research program off the West Coast into the possibility of exploiting sea urchins and when the committee chairman tried to steer the questioning back to another topic, Barnett jumped in with his policy statement proposal.

Levelton told the committee that a pact signed by 38 countries, including Canada, which agreed to respect continental shelf marine resources, did not apply to lobsters because these did not come under the internationally-accepted definition of "creatures of the continental shelf."

Crouse asked why Canada could not crack down on U.S. harvesting of scallops off Canada.

"Is there no effort being made by this government . . . to meet with their American counterparts to resolve this?"

Levelton replied that Canada might be the eventual loser if the U.S. was told to keep out. Canada is developing offshore lobster fisheries east of Cape Cod, Mass., and could be told to stop.

What Price Meat?

Of Mice and Milk

How much is a dead, milk-cured mouse worth in these time of inflated meat prices?

Health Minister Dennis Cocke doesn't know the answer to the question, posed in a recent letter from a woman living at Chemainus.

"I opened a small can of milk and, to my utter surprise, I saw two eyes looking at me from a very dead mouse," the unidentified woman said in her letter.

She said she took the canned mouse to the public health office in Duncan but an official there told her he couldn't do anything more than report it.

"Why can't something more be done," she asked Cocke. "I almost fainted and if I had been an older person with a weak heart, I might have died.

"To me, I think something more can be done at the prices we pay for groceries. I feel that these big stores are making a good profit and at least we should be paid for the can of milk.

"I don't really know how much a dead, milk-cured mouse is worth, but at today's prices of meat it must be worth something."

Cocke noted somewhat ruefully that he didn't know either how much a milk-cured mouse was worth.

Don Collins

AND NOW to answer some vital questions from readers:

Q. I have heard that Victoria's Mayor Peter Popoff wasn't always a Popoff. My source says his real name was Peter Poppins. Is that true?

Eliza Snortengruber

(Ms. Mrs. or Miss, depending on the occasion.)

A. Yes. It is a little known fact that Peter was the son of Peter Pan and Mary Poppins and as such was destined to soar to great heights. He took his mother's maiden name because of a fear that a Pan might go to pot.

Upon entering politics the name Popoff was applied as a sort of symbol of one of his major talents.

Q. I am a newcomer to the area and am having a little difficulty sorting out the various core municipalities.

I THINK I know when I have entered Oak Bay because things tend to become a little fuzzy. People tell me this has something to do with a tweed curtain. But to me, fuzzy is fuzzy. Oak Bay is fuzzy.

My main problem is that I don't seem to know when I have entered Saanich. Can you help me?

Henrietta Hobblegast

A. Perhaps the best way to make this distinction is to travel to the north end of Blanshard (The Freeway to Nowhere) and cross Tolmie. There is some kind of a strange bump or dip here that will drop your car with a thud onto Maple Street.

You are now in Saanich. Despite what engineers or politicians may tell you, this bump and drop, so ideally situated, has become known as the Great Saanich Letdown. One night when no one is watching I might just install a plaque designating it as such.

ACTUALLY, this is just one of two distinguishing features I have in mind in offering you this introduction to Saanich. Just along the street (Maple) you will come upon a scenic delight. To your right you will notice a large patch of chewed up land, upon which stand various pieces of junk, machinery, indescribable things that are rusting, broken rock and aging construction shacks that sometimes lean at crazy angles.

You may notice that some of the folks who live nearby on Alder have drawn their curtains so as not to be blinded by the sheer beauty of this entrance to Saanich.

By the way, you didn't mention Esquimalt. In case you are having any trouble locating the place, I would suggest you follow the first military man you see. He should eventually lead you there. But even if he doesn't, you might have an interesting time.

Q. Could you please tell me what is wrong with the telephone service in this part of the country?

Sylvester B. Thrompp

A. Your question discloses a negative attitude. It is obvious you have been influenced by a few thousand people complaining about little things like noises on the line and failure to reach the right number or operator or anyone who might help.

MALCONTENTS. All of them. Pay them no heed. They don't seem to realize the phones they use have been made like good wine by loving, caring people who have taken the oldest parts they could find — some in a state of decay — and put them through a further aging process.

When aged to just the right degree the parts are assembled into telephones as you know them today. And now that you are aware of this, don't stand there complaining the next time your phone doesn't work. Taste it instead. It's very good at room temperature.

Sabres Thwarted by Dryden Canadiens Post Third Win

BUFFALO — There were two injustices at Memorial Auditorium on Saturday night, the second, of less import, happening to the fellow responsible for the first.

Buffalo Sabres, probably playing as well as they ever have, didn't get what they deserved and became 0-3 trailers in their Stanley Cup quarter-final when Montreal Canadiens managed a 5-2 victory.

That the National Hockey League's East Division champions are now within one win of the semi-finals was largely due to the brilliant goalkeeping of Ken Dryden.

Last season's rookie-award winner was in the form which won him the Smythe Trophy in the 1971 Stanley Cup playdowns, balking the Sabres again and again in a 42-stop performance. But, somehow, he failed to win designation as the game's top star.

It was a decision which couldn't have had any supporters among the Sabres or their vocal 15,686 fans.

The Buffalo club, quite aware that this one was a must game, opened with a relentless hustle which pressured the talent-rich Canadiens into many an error in their own zone. But none of the mistakes were made by Dryden, who was particularly good on two close-in shots taken by Craig Ramsay and came out of the period a 1-0 leader although his club was outshot by 14-9.

And the pattern was somewhat the same in the following two periods. In each case, the Sabres came out storming, and again, in both periods, it was Dryden who stopped them from taking control.

He was beaten early in each period. Larry Mickey, almost fanning on the chance but getting the heel of his stick on the puck after Dryden had made a stop, managed to slide it in for the 1-1 goal. And while Rene Robert fired from just inside the blue line for the goal which brought Sabres to 2-3, his shot had such tremendous velocity that Dryden looked almost blameless.

In between and after the Buffalo goals, Dryden made good on chance after chance to star. He stopped Don Luce and Mickey just after the 1-1 goal, made two great saves as the Sabres tried to rally after Canadiens had got to 3-1, and then closed out the Sabres with an outstanding stop on Gerry Meehan shortly after Robert's goal.

Today's game between Montreal and Buffalo will be telecast on Channels 2 and 6 starting at 4 p.m.

Kept from getting behind by Dryden's play, Canadiens also benefitted from the mistakes of their less experienced opponents. The Sabres three times drew penalties when they were on a power-play, Canadiens got their first two goals after other bad Buffalo penalties, and the 2-1 goal was a gift from rookie Jim Schoenfield.

It came when he was out trying to kill off a penalty to Tim Horton. The youngster passed the puck back into his own zone without first taking a look, and it went directly to Yvan Cournoyer, who had been slow getting back across the Buffalo blue line.

Cournoyer got the puck over to Pete Mahovlich, who managed to scoop it past Roger Crozier to complete what was to be the crucial play of the game. Sixteen seconds later, the stunned Sabres were 1-3 trailers, rookie Murray Wilson taking a pass at their blue-line and moving in to beat Crozier with a blazing shot.

Tre Sabres didn't play dead, but they never quite recovered and the lid was nailed on at 12:15 of the final period when Frank Mahovlich rifled the puck past Crozier to make it 4-2.

Henri Richard, who saw a lot of ice time when Canadiens set out to protect their lead, completed the scoring by sliding the puck into an empty net with the Sabres taking that last gamble with six attackers.

★ ★ ★

MONTREAL 5, BUFFALO 2

First Period
1. Montreal, Lafleur (1) (Lapointe, Tardif) 16:56.
Penalties — F. Mahovlich (M) 4:17; Martin (B) 4:53; F. Mahovlich (M) 6:42; Bouchard (M) 10:57; Schoenfeld (B) 12:26, 16:42.

Second Period
2. Buffalo, Mickey (1) (Ramsay, Horton) 1:13.
3. Montreal, P. Mahovlich (1) (Cournoyer) 8:44.
4. Montreal, Wilson (1) (Savard) 9:00.
Penalties — Horton (B) 6:10; Hillman (B) 8:09; Richard (M) (minor, misconduct) 12:54; Martin (B) 13:52; Lemaire (M) and Martin (B) 17:59.

Third Period
5. Buffalo, Robert (1) (Perreault, Crozier) 0:54.
6. Montreal, F. Mahovlich (1) (Bouchard) 12:15.
7. Montreal, Richard (1) (P. Mahovlich) 19:12.
Penalties—Laperriere (M) 0:32; Lafleur (M) 1:11.
Stops:
Attendance 15,668.

K. Dryden (M)	14	16	12—42
Crozier (B)	8	10	4—22

Shot by Greg Sheppard beats Giacomin

Bruins Bounce Back

NEW YORK (AP) — Rookie Greg Sheppard's second goal of the game broke a third-period tie and gave Boston Bruins a 4-2 victory over New York Rangers Saturday night in the third game of their best-of-seven Stanley Cup playoff series.

The triumph left Bruins trailing in the series by 2-1, with the fourth game scheduled here tonight.

The teams were skating four men to a side with New York's Pete Stemkowski and Boston's Doug Roberts serving penalties when Sheppard scored the tie-breaking goal midway through the final period.

The young centre, taking up some of the slack left by the absence of scoring ace Phil Esposito, intercepted a pass from New York's Walt Tkaczuk at the Boston blueline and sailed in alone on Ed Giacomin for the key goal.

Rangers had tied the score at 2-2 when Jean Ratelle deflected Dale Rolfe's slap shot at 6:12 of the third period.

Sheppard gave Boston the early lead when he scored a short-handed goal seven minutes into the opening period. Gary Doak was in the penalty box when Derek Sanderson's pass sprung Sheppard on a 2-on-1 break with Bobby Orr. The rookie fired from about 40 feet and caught the corner.

Stemkowski tied the score with 85 seconds left in the period, scoring his third goal of the playoffs after a fine feed from Bruce MacGregor.

Fred Stanfield's goal put Bruins on top in the second period and goalkeeper Ed Johnston, starting only his third game in the last five weeks, protected it, kicking out 16 shots in that period.

Mike Walton wrapped up the victory, hitting an empty net after the Rangers lifted Giacomin for an extra skater in the final minute.

BOSTON 4, NY RANGERS 2

First Period
1. Boston, Sheppard (1) (Sanderson) 6:53.
2. New York, Stemkowski (3) (MacGregor) 18:35.
Penalties — Vadnais (B) 4:00; Doak (B) 5:53; Park (NY) 13:56.

Second Period
3. Boston, Stanfield (1) (O'Donnell, Bucyk) 3:13.
Penalties — O'Reilly (B) 15:29; Sanderson (B) and Hadfield (NY) (majors, minors) 16:57.

Third Period
4. New York, Ratelle (1) (Rolfe, Rousseau) 6:12.
5. Boston, Sheppard (2) 10:39.
6. Boston, Walton (1) 19:08.
Penalties — Roberts (B) 8:44; Stemkowski (NY) 9:41.
Stops:

Johnston (B)	9	16	10—35
Giacomin (NY)	10	8	5—23

Attendance 17,500.

Girls Golf School Planned

An end-of-the-month bargain for Vancouver Island junior women golfers has been arranged by the Vancouver Island division of the Canadian Ladies Golf Association.

It's a three-day school, April 24-26, at Douglas Golflands, and the cost has been set at $10.

The school is open to female golfers who will be 18 years or younger as of Aug. 31, 1973, and club membership is not necessary for eligibility. The entry fee includes golf instruction, talks on handicapping and rules, etiquette and sportsmanship and lunch each day. Billeting will be arranged for out-of-town students if requested. And golf clubs will be made available to anyone needing them.

The program each day calls for instruction from a staff headed by pro Laurie Carroll, between 9 and 11 a.m. Between 11 a.m. and 1 p.m., there is lunch at the Playland Curling Club and talks on golf etiquette and rules. Then it's back to Golfland for two hours for further instruction, and competitions.

Golfers will be divided into three groups — the low and medium handicappers, the higher handicappers who have had some playing experience, and those with no handicap and beginners. A nine-hole exhibition game between Carroll and Dale Shaw, city women's champion, will wind things up on the last afternoon. It will be played at Gorge Vale.

Further information may be obtained from Mrs. J. L. Campbell at 592-7180 or Esther Barnes at 592-2959.

Hawks, Stars Win

Chicago Black Hawks are handling St. Louis Blues quite handily but Philadelphia Flyers are having a lot of trouble with Cesare Maniago.

That's the story in the National Hockey League's West Division playoffs after Saturday night action in which Hawks took a 3-0 series lead with a 5-2 romp and Maniago gave Minnesota North Stars their second shutout win over the Flyers.

This one was by 5-0, but the second goal didn't come until the third period and Maniago had to be excellent, as well as lucky, to keep his team ahead until they unloaded in the last 20 minutes.

Maniago got the series started with a standout 3-0 job on Wednesday night. He watched from the bench Thursday night when Flyers faced Gilles Gilbert and came out 4-1 winners to square the series.

Dennis Hextall, who scored the first goal Wednesday and later held his own in the rough stuff which is part of all games Flyers play, gave a repeat performance Saturday.

He dug the puck out of a corner midway through the first period and came up with an unassisted goal, and with less than a minute left in the game, traded punches with Dave Schultz, one of the Philadelphia enforcers.

North Stars broke it open in the first half of the third period. Barry Gibb got the 2-0 goal on a power play, then Lou Nanne and Danny Grant scored 18 seconds apart.

In St. Louis, veterans Jim Pappin and Ralph Backstrom both scored twice as the Hawks rallied after dropping behind, 1-2.

Backstrom tied the score and Pappin put Hawks ahead in the first period, then they made sure things didn't change, Backstrom scoring in the second period and Pappin in the third.

★ ★ ★

PHILADELPHIA 0, MINNESOTA 5

First Period
1. Minnesota, Hextall (2) 9:45.
Penalties: Harris (M) 0:41, Nolet (P) 3:25, Schultz (P) (minor and misconduct), Ashbee (P) 6:21, Reid (M) 10:37, Dornhoefer (P) 15:53.

Second Period
No scoring.
Penalties: Reid (M) 4:27, Schultz (P) 15:10.

Third Period
2. Minnesota, Gibbs (1) (Oliver, Goidsworthy) 0:54.
3. Minnesota, Nanne (1) (Oliver) 9:36.
4. Minnesota, Grant (1) (Drouin, Reid) 9:54.
5. Minnesota, Grant (2) (Harvey, Drouin) 15:27.
Penalties: Dupont (P) 0:46, O'Brien (M) 1:52, Saleski (P) 12:46, Bladon (P) 16:48, Schultz (P) and Hextall (M) (minors and majors) 19:19.
Stops by:
Favell-Belhumeur (P) 13 8 14—35
Maniago (M) 10 14 9—33
Attendance: 15,647.

CHICAGO 5, ST. LOUIS 2

First Period
1. Chicago, Hull (1) (Mikita, Stapleton) 2:29.
2. St. Louis, Demarco (1) (Huck, Egers) 5:52.
3. St. Louis, Plante (1) (Thomson, Merrick) 11:27.
4. Chicago, Backstrom (1) (Stapleton) 12:16.
5. Chicago, Pappin (2) (Hull, Martin) 13:51.
Penalties: Plante (SL) 2:01, Martin (C) 4:35, Durbano (SL) 14:01.

Second Period
6. Chicago, Backstrom (2) (Maki) 3:10.
Penalties: Curtis (SL) 1:00, Pappin (C) 9:03.

Third Period
7. Chicago, Pappin (3) (Russell, Magnuson) 7:41.
Penalties: Korab (C) 4:03, Madigan (SL) 6:15.
Stops by:

Esposito (C)	9	7	12—28
Caron (SL)	13	9	13—35

Attendance: 19,237.

Today's game between Philadelphia and Minnesota will be telecast on Channel 5 starting at noon.

Barry Leads Hoop Win

OAKLAND (AP) — Rick Barry, coming off an ankle injury, scored 38 points Saturday night to lead Golden State Warriors to a 102-97 victory over Milwaukee, which evened their National Basketball Association series at 2-2.

The fifth game in the best-of-seven Western Conference semi-final will be played Tuesday night in Madison, Wis.

Totems Miss Playoff Spot

SEATTLE (AP) — Seattle Totems blasted Portland Buckaroos, 7-1, in the final Western Hockey League game for both clubs Saturday night.

Despite the victory, Seattle was eliminated from playoff contention when Denver Spurs beat Phoenix, 5-3.

Totem centre Bob Walton had three assists to give him a total of 103 points for the season, good enough for the WHL scoring title.

Yastrzemski Slams Four Hits As Red Sox Trim Yankees

From AP

Carl Yastrzemski, the American League's most valuable player in 1967, is off to a fabulous start and is looking like the baseball power-hitter of old.

Yastrzemski, who suffered through a slump in recent years, collected four consecutive hits, including a long home run, Saturday in leading Boston Red Sox to a 10-5 win over the visiting New York Yankees.

After hitting 40 home runs in each of the 1969 and 1970 campaigns, the Red Sox veteran hit only 15 in 1971 and 12 in an injury-plagued 1972 season.

Yastrzemski, who hit a home run and single in the Red Sox opener Friday, credits winter conditioning in Florida and the use of a heavier bat for his early success.

In the first inning, he slashed a single to right field. In the third, he belted a 420-foot home run into the Yankee bullpen in right field and he lined a double to centre in the fifth inning.

He capped his afternoon's effort by stroking a key single in the decisive, four-run sixth inning. In his final appearance, Yastrzemski was given a base on balls and later scored when Rico Petrocelli smacked a three-run home run.

Other American League action was also dominated by sluggers.

In Oakland, Larry Hisle hit his second home run in as many games, a three-run shot that carried Minnesota Twins to a 5-3 win over the defending-champion Oakland Athletics.

Reggie Jackson homered for the Athletics, who have lost their first two starts.

At Cleveland, Chris Chambliss powered a two-run homer and Gaylord Perry tossed a four-hitter in leading the Indians to a 2-1 thriller over Detroit Tigers before a record, opening-day crowd of about 65,000.

Chambliss, who hit only six homers last season, connected in the first inning against Tiger ace Mickey Lolich.

At Baltimore, the Orioles eked out an 8-7 win over Milwaukee Brewers in 10 innings with pinch-hitter Tommy Davis driving in the tying and winning runs with a single.

Brewers had gone ahead 7-6 in their half of the inning on Dave May's second home run of the game.

In Arlington, Richie Allen hit a towering home run to give Chicago White Sox a 3-1 decision over Texas Rangers, spoiling Whitey Herzog's debut as manager.

Wilbur Wood was nearly unbeatable for the White Sox, allowing only four hits and retiring 12 batters in a row at one stretch.

National League play was marked by late-inning decisions.

Bobby Bonds cracked a two-run double in the 11th inning to give San Francisco Giants a 7-5 win over the Reds in Cincinnati.

Ron Santo hit a two-out single in the 10th inning to send Chicago Cubs to a 3-2 win over the visiting Montreal Expos.

Willie Mays singled home the winning run with two out in the bottom of the ninth inning to give the New York Mets a 3-2 victory against the Philadelphia Phillies. It was the first time in their 12-year history the Mets have won their first two games of the season.

★ ★ ★

AMERICAN LEAGUE

	W	L	Pct	Gbl
Baltimore	2	0	1.000	—
Boston	2	0	1.000	—
Cleveland	1	0	1.000	½
Detroit	0	1	0.000	1½
Milwaukee	0	2	0.000	2
New York	0	2	0.000	2

WEST DIVISION

	W	L	Pct	Gbl
Minnesota	2	0	1.000	—
Chicago	1	0	1.000	½
California	1	1	.500	1
Kansas City	1	1	.500	1
Texas	0	1	0.000	1½
Oakland	0	2	0.000	2

Detroit 000 000 010— 1 4 0
Cleveland 200 000 00x— 2 4 0
Lolich 0-1 and Sims; Perry 1-0 and Duncan. Home runs: Detroit — Stanley (1st); Cleveland — Chambliss (1st).

New York 001 001 003— 5 10 1
Boston 111 004 03x—10 13 1
Kline 0-1, Magnuson (6) and Munson; Pattin 1-0, Veale (9) and Fisk. Home runs: New York — Michael (1st), Nettles (2nd); Boston — Yastrzemski (2nd), Petrocelli (1st).

Milwaukee 040 000 200 1— 7 10 2
Baltimore 100 000 401 2— 8 11 0
Lockwood, Linzy (7), Bell 0-1 (7) and Rodriguez; Cueller, Alexander 1-0 (8) and Williams, Etchebarren (8), Hendricks (10). Home runs: Milwaukee — Garcia (1st), May (1st and 2nd); Baltimore — Rettenmund (1st).

Minnesota 001 040 000— 5 6 0
Oakland 010 010 001— 3 7 0
Hands 1-0, Sanders (9) and Mitterwald; Odom 0-1 and Fosse. Home runs: Minnesota — Hisle (2nd); Oakland — Tenace (1st), Jackson (1st).

Chicago 000 011 100— 3 7 1
Texas 000 010 000— 1 4 1
Wood 1-0, Merritt (9) and Herrman; Bosman 0-1 and Billings. Home runs: Chicago — Allen (1st).

Kansas City 101 312 040—12 13 2
California 000 200 120— 5 8 2
Simpson 1-0 and May; Wright 0-1, Allen (4), Barber (7), Wilhusen (8), Perranoski (8) and Stephenson.

NATIONAL LEAGUE

EAST DIVISION

	W	L	Pct	Gbl
Chicago	2	0	1.000	—
New York	2	0	1.000	—
Pittsburgh	1	0	1.000	½
St. Louis	0	1	0.000	1½
Montreal	0	2	0.000	2
Philadelphia	0	2	0.000	2

WEST DIVISION

	W	L	Pct	Gbl
San Diego	2	0	1.000	—
San Fransisco	2	0	1.000	—
Houston	1	0	1.000	½
Atlanta	0	1	0.000	1½
Cincinnati	0	2	0.000	2
Los Angeles	0	2	0.000	2

Philadelphia 100 001 000— 2 4 0
New York 011 000 001— 3 9 0
Lonborg, B. Wilson (7), Selma 0-1 (8) and Boone; Matlack 1-0 and Dyer. Home runs: Philadelphia — W. Robinson (1st); New York — Milner (1st).

Montreal 000 000 110 0— 2 6 0
Chicago 000 002 000 1— 3 9 0
Moore, Marshall 0-1 (8) and Humphrey, Boccabella (8); Pappas, Aker 1-0 (8) and Hundley.

San Fran 021 000 200 02— 7 11 0
Cincinnati 000 000 050 00— 5 8 1
Willoughby, Moffitt (8), Morris (10), Sosa 1-0 (10) and Rader; Billingham, Hall (7), Borbon (9), Carroll 0-1 (11) and Bench. Home runs: San Francisco — McCovey (1st), Willoughby (1st), Bonds (1st); Cincinnati — Tolan (1st).

Los Angeles 010 001 001— 3 8 1
San Diego 000 000 301— 4 3 2
Messersmith, Hough (8), Brewer 0-1 (9) and Ferguson; Norman, Romo 1-0 (9) and Davis. Home runs: Los Angeles — Ferguson (2nd); San Diego — Gaston (1st), Morales (1st).

Pre-Midget Titles Decided at Duncan

DUNCAN—Nanaimo won the combined Vancouver Island-B.C. pre-midget girls basketball title Saturday night with a 35-14 decision over Duncan in the final.

In the boys' competition, Vancouver College took the provincial title and Victoria Evening Optimists captured the Island crown.

Nanaimo won three games in the eight-team, single-knockout event, starting with a 30-22 triumph over Victoria Strawberry Vale and beating Vancouver St. Mary's, 14-11, before the final.

In the consolation final, Strawberry Vale trimmed Brentwood, 34-9, with Karen McComber scoring 20 points for the winners.

In other girls' games, Duncan downed Brentwood, 36-6; Victoria First United dumped Cumberland, 29-5; St. Mary's beat Port Alberni, 22-14; Brentwood outscored Cumberland, 8-2; Strawberry Vale defeated Port Alberni, 24-19; and Duncan topped First United, 19-9.

Vancouver College scored a 19-13 victory in the boys final against Vancouver St. Anthony's. In the game which decided the Island title, Evening Optimists trimmed Victoria Hampton, 37-12.

In earlier boys games, Evening Optimists hammered Duncan, 53-16; Vancouver College trounced Nanaimo, 48-2; St. Asthony's walloped Brentwood, 16-6; Hampton whipped Cumberland, 64-6; Duncan downed Nanaimo, 36-8; Brentwood thumped Cumberland, 58-5; Vancouver College downed Evening Optimists, 32-23; St. Anthony's romped past Hampton, 44-18; and Brentwood edged Duncan, 29-28.

WRESTLING ARENA
Thurs., Apr. 12, 8:00 p.m.
12 MAN TOP ROPE BATTLE ROYAL
6 Othehr Matches First
$300.00 to winner
A man must be thrown over the top rope to be eliminated.
THE BRUTE vs HIGUCHI
RAMSTAD vs WEBSTER
REGAN vs GLENN
MORROW vs QUINN
Montero vs Froelich
Sanchez vs Giraud
Tickets and res. at
ARENA BOX OFFICE
384-1522
$3.00, $2.50, $2.00
Under 12, $1.50 Rush

Parent Leaves Blazers

Philadelphia Blazers, who lost a goalkeeper earlier in the day, lost a World Hockey Association playoff game Saturday night.

Bernie Parent left the Blazers because of a contract dispute and Cleveland Crusaders took advantage for a 7-1 triumph in Cleveland to move ahead, 2-0, in their best-of-seven quarter-final series.

Parent's attorney, Howard Casper, said earlier Saturday "He (Parent) will not lift a finger for the Blazers until they live up to their end of the agreement. If the situation is not resolved over the weekend, he'll be wearing a different colored uniform next year."

Parent left Toronto Maple Leafs of the National Hockey League after last season and signed a five-year contract with Miami Screaming Eagles before the frachise was shifted to Philadelphia. He was guaranteed $600,000 as security plus an annual salary.

The Blazers apparently have failed to deposit this year's $100,000 security.

Marcel Paille, who had not played since Christmas, filled in, gave up two goals in the opening period and then was lifted after Crusaders pumped in three goals in a 55-second span in the second period. Yves Archambault, a 20-year-old goalkeeper called up Friday from Roanoke Valley of the Eastern Hockey League, gave up the final two goals.

At the other end, Gerry Cheevers, the WHA's top goaltender, lost his shutout when Richard Campeau scored at 16:04 of the final period.

New England Whalers, led by defenceman Jim Dorey, scored a 6-3 win over Ottawa Nationals in Boston to take the opening game of that quarter-final series. Dorey, another former Maple Leaf, collected four assists.

Los Angeles Sharks evened their series at one game each with a 4-2 victory over the Aeros in Houston. Gary Veneruzzo scored two goals for the Sharks, getting what proved to be the winner at 18:22 of the final period on a breakway. Tom Gilmore scored into an empty net with 58 seconds remaining after Aeros pulled goalkeeper Wayne Rutledge with 1:15 left.

PHILADELPHIA (1) — Richard Campeau; CLEVELAND (7) — Gary Jarrett 3, Jim Wiste 2, Gerry Pinder, Grant Erickson.

OTTAWA (3) — Bob Charlebois, Jack Gibson, Rich Cunningham; NEW ENGLAND (6) — Larry Pleau, Kevin Ahearn, Tommy Williams, Mike Byers, Brit Selby, Terry Caffery.

LOS ANGELES (4) — Gary Veneruzzo 2, Tom Gilmore, Ted McCaskill; HOUSTON (2) — Murray Hall, Brian McDonald.

Toronto Post For Jensen

Peter Jensen, coach of the University of Victoria Jayvees men's basketball team, has been named athletic director of York University's Glendon College in Toronto.

Jensen, who joined the UVic faculty in 1970 and has been a teacher at Lansdowne Junior High School since 1972, will take over his new duties on July 1.

No replacement for Jensen has been named yet for the coaching position.

Speedway Opens Today

Super-stocks and stock cars will open Western Speedway's 20th season today and the No. 1 super-stock the last two seasons will have a new driver.

Rick O'Dell's 1963 Plymouth will have Ron Hancock behind the wheel most of this season.

O'Dell, who has won the driver's title in the super-stock division the last two years, has a new 1967 Plymouth which he will race in National Association of Stock Car Auto Racing (NASCAR) and International Drivers Challenge events. The popular driver will take over in his 1963 Plymouth when time allows.

Getting the most pre-season notice during practices are Roy Haslam, in a 1967 Chevelle, Bob Collins, in a 1964 Ford, and Terry Forsyth, in a 1965 Chevelle. All three have been turning in excellent practice times and are rated prime contenders for O'Dell's title.

In the stock-car class, defending-champion Tony Johnson and runner-up Rick Cudby are again expected to battle it out for the drivers title.

Time trials begin at 1 p.m. and racing at 2:00.

GRAND OPENING
WESTERN SPEEDWAY'S
20th SEASON
SUNDAY
TIME TRIALS 1 P.M.
Racing Action 2 P.M.
★ SUPER STOCKS
★ STOCK CARS
Adults: $2.50 Students and O.A.P. $1.75
Children: 6 - 12, 50¢
WESTERN SPEEDWAY

Jim Tang

RIP KIRBY, almost as proud as if it was his and had been presented for a curling victory, is making certain his customers get a look at a trophy meant for a horse. It was presented to **Tenace Stables** by the Vancouver Island Horsemen's Association, which recognized **Scottish Crystal,** six-year-old gelded star of the Kirby-sparked thoroughbred group, as the most consistent older horse at Exhibition Park last year . . . and if that isn't exciting enough, along with a "C" event victory in the Sportsmen's Curling League, Rip has begun the countdown for his annual trip to Saskatchewan for the Meadow Lake rodeo. He's said to be a contender in the wild-cow milking contest, which will come as no surprise to those who have suffered on his rubbing table . . . he isn't likely to win the Calder Trophy, but two seasons from now it may be agreed that **Murray Wilson** of **Montreal Canadiens** was the best of the current crop of NHL rookies, and it's a good one. The big winger, who does remind one of **Frank Mahovlich** with that fine stride, was a regular in only 23 games this season but managed to score 18 times . . . and there's more than meets the eye in the performances turned in for Canadiens this season by captain **Henri Richard** and the versatile **Jim Roberts,** who received scant credit because they produced only eight and 14 goals, respectively, on a team of sharpshooters. But, going into the last week of the season, opposing centremen had scored only five times while Richard was on the ice. And the score against Roberts by opposing leftwingers was only three goals . . . for the two fellows who were arguing about it, the plus-minus record kept by NHL teams do not include power-play goals . . . the B.C. Lacrosse Association says there are 2045 registered minor-league players on Vancouver Island — 115 girls, 141 mini-tykes, 435 novices, 452 pee wees, 362 bantams and 201 midgets. It's roughly one-quarter the B.C. total of 8323.

★ ★ ★

CONN SMYTHE isn't among those of us who rate **Howie Meeker** as the best of television's hockey commentators. Apparently upset because of Meeker's willingness to give the Russians full credit for their fine hockey in the series against Team Canada, Smythe fumed about Meeker that "he was a brave, courageous skater but as dumb a player as ever handled a puck. He had one shift, always to the left, and was so intense he always hung onto the puck. But here he is, always hammering his own people. He must think the Russians won it." . . . in any event, some changes are expected for next season as regards Hockey Night in Canada. It's said they could involve commentators as well as announcers, but let's hope that they mean more of Meeker . . . first-baseman **Joe Pepitone**, who returned to baseball after a short retirement last year because he neede the money, went out of the nightclub business with unexpected elan. "If it's true," he quipped, "that a hungry ball-player is a good one, than I should hit .850." . . . and then there's the story being told on goalkeeper **Rogatien Vachon** of the Los Angeles Kings. As the story goes, **Peter Falk** approached Vachon at a bar and asked for an autograph. Vachon complied willingly and agreeably, but showed no sign of recognition when Falk introduced himself. "Didn't you know that was Colombo?" one of Vachon's friends asked in surprise. Vachon wasn't about to go for that. "I know I've had a couple of drinks but don't tell me he's still alive," he jeered . . . a new exclusive golf club in Toronto, which will have **Ken Venturi** as its head pro, is planning monthly dues between $200 and $300 from a membership restricted to 250. A similar course in chicago has 1200 names on its waiting list . . . one didn't have to watch the action to believe that **Mary Coutts** was indeed the most valuable player in the women's provincial senior "B" basketball final. But, in another of those amateurish decisions, she wasn't even a runnerup in the voting for the all-star team . . .

★ ★ ★

JOHN McKEACHIE, the gangly ex-Victorian who couldn't make it as a curler despite the urging of skip **Gar Taylor,** has quickly developed into one of the better sports announcers in Vancouver. Hard work, and it's still the answer for those who want to get ahead, is one of his attributes . . . fullback **Jim Evenson** of the B.C. LIons is planning to become a permanent Vancouver resident. And he's determined to make 1973 his best season . . . **Coley Hall,** one hears, is most anxious to gain control of the **Vancouver Canucks** . . . and it's also been heard that Scotty Munro could become the new owner of **Vancouver Nats** of the Western Canada Hockey League. It sounds quite logical . . . the new Memorial Arena paint job looks better than could have reasonably been expected, but one hopes that the ivy will grow again . . . press accreditation for this year's Canadian men's curling championship totalled a record 153, and that didn't count those hordes the CBC seems to find so necessary when it covers an event . . . **Keith McCallion,** once reported here as heading for a June swoon, is now going to do it in August. There's a suspicion in many quarters that the date was set so that the honeymoon trip could include some football games . . . the biggest feet in sport could be those which anchor **Bob Lanier,** centre for Detroit Pistons of the National basketball Association. He wears size 22 . . . a fivepin triplicate is quite a rare occurence and it shouldn't have been missed when **Darrell Deane** did it, with 238, in the recent Vancouver Island Fivepin Bowlspiel . . . **Russ Walseth,** who played a fine game at shortstop in the days when Victoria had professional baseball, has been named basketball coach of the season by the Big Eight Conference. He's at the University of Colorado . . . the on-again, off-again effort to bring pro baseball back here is apparently off for good, at least for this year. **Bob Freitas,** who was in the city a couple of weeks ago to look things over is reported to have resigned as president of the Northwest League and nothing has been done to take up the dates set aside at Royal Athletic Park.

—Colonist photo by Alex Barta

'OUT OF MY WAY' Robert Hindson of the Crimson Tide could be saying during this action Saturday in McKechnie Cup rugby action at Macdonald Park. At left is Dennis Quigley of T-Birds while at right, top to bottom, are Ken Wilkie of Crimson Tide, referee Peter Davis, and Mel Reeves of UBC.

Tide Retains McKechnie Cup As Hunter Scores Late Try

Victoria Crimson Tide, thanks to a player named to the squad only last week, are the rugby union champions of British Columbia for the second straight season.

Wing Graham Hunter, selected as a replacement for the injured Rick Rollins, scored a try with less than four minutes remaining to give Crimson Tide a hard-earned 8-7 victory over UBC Thunderbirds, Saturday at Macdonald Park.

Many of the fans had the feeling that the Thunderbirds were about to take the McKechnie Cup back to the Mainland as the university squad played a superb game, controlling the scrums and lineouts.

Thunderbirds led 3-0 at the half on a penalty goal by Mel Reeves.

Tide forward Gudmund Gudmundseth of Cowichan put Victoria ahead with a try early in the second half but UBC battled back for the go-ahead try on a smart play by wing Will McKenzie.

The strong Thunderbird team kept the pressure up and moved the ball with ease but were unable to add to the score.

In the last 10 minutes, Crimson Tide finally got untracked and persistant tackling paid off when Hunter was sent free and sprinted to the goal-line for the winning points.

The victory left the Victoria XV with a 3-0 record in the annual round-robin competition that also includes Vancouver Reps and Nor'Wests of Vancouver.

Thunderbirds, who won the Pacific Northwest Intercollegiate title this season, finished the McKechnie Cup series at 2-1. Nor'Wests were 1-2 and Vancouver Reps winless in three starts.

Crimson Tide trimmed Nor'Wests, 29-9, in Vancouver on March 10 and scored a 33-0 win over Vancouver Reps, March 24, at Macdonald Park.

Rugby Vikings Trim Visitors

University of Victoria Vikings placed second in the Intercollegiate Rugby League this season after scoring a 15-10 win over University of Oregon Ducks, Saturday, at Centennial Stadium.

Vikings, who finished the five-team round-robin competition with three wins and a loss, led by 9-3 at the half and held off the rugged Oregon squad in the second session.

Kicker Rick Couch was the Viking star, booting three penalty goals and a conversion. Doug Manning added a try for Vikings, whose only loss this season was to the first-place University of B.C. Thunderbirds. Thunderbirds won the title with a 4-0 record.

Scott Wintermute booted a penalty goal and scored a try for the Ducks and Jim Oury contributed a penalty goal.

In second division play, UVic Norsemen won the game by default when Oregon couldn't field a team.

The win gave the Norsemen a 4-0 record and the second-division championship.

Sport Today

GOLF

7:30 a.m. — Qualifying round, 23rd annual Vancouver Island Open championship, Glen Meadows Golf Club.

BICYCLE RACING

10:00 — Victoria Wheelers race, Taylor Road.

FOOTBALL

11:00 — Opening game round-robin Junior-Bantam tournament for Walt Pumfrey Trophy, Braefoot Park.

1:00 p.m. — Final League games, Oak Bay Invader Peewee League, Willows Elementary School.

SOCCER

12:30 p.m. — Vancouver Island League sudden-death semi-final match, Cosmopolitan Royals vs. Oak Bay, Centennial Stadiu.

2:15 — Vancouver Island League sudden-death semi-final match, University of Victoria Vikings vs. Nanaimo, Centennial Stadium.

SOCCER

2:15

2:15 — Victoria and District League Division I sudden-death semi-final matches, London Boxing Club vs. Gorge, Heywood Avenue Park; Victoria West vs. Oak Bay, Topaz Park.

2:15 — Victoria and District League Division III sudden-death semi-final matches, Victoria West. vs. Labatts, Central Park; Saanich Braves vs. Village Green, Blanshard Street Field.

2:15 — Victoria and District League Divvision III sudden-death semi-final matches, Longhorns vs. East Saanich, Lambrick Prk; Royal Roads vs. PPCLI, Royal Roads.

MOTOR SPORT

1:00 — Start of time trials, stock cars and super-stocks, opening of 20th season at Western Speddway.

RUGBY

1:00 — Victoria Union Division III, James Bay Athletic Association vs. Castaways, Carnarvon Park; Saanich Velox vs. Oak Bay Wanderers, Windsor Park.

The Original Knight SOLUNAR TABLES When To Fish Or Hunt

According to the Solunar Tables calculated for this area, the best times for hunting and fishing for the next 10 days will be as follows (Times shown are Pacific Standard Time):

A.M. Minor	A.M. Major	P.M. Minor	P.M. Major
TODAY			
9:05	3:25	9:35	3:55
TOMORROW			
10:10	4:30	10:40	5:00
TUESDAY			
11:15	5:30	11:40	6:00
WEDNESDAY			
—	6:25	12:10	6:50
THURSDAY			
12:35	7:05	12:55	7:30
FRIDAY			
1:15	7:50	1:45	8:15
SATURDAY			
2:00	8:30	2:30	8:45
SUNDAY			
2:40	9:15	3:10	9:35
MONDAY			
3:25	9:55	3:50	10:15
TUESDAY			
4:05	10:35	4:30	10:55

Major solunar periods, lasting 1½ to 2 hours, dark type.
Minor periods, shorter in duration, light type.

City Hurdler Sets Record

VANCOUVER — Jill Pelland of Victoria set a North American record Saturday on the way to winning a spot on the 16-member B.C. track and field team which will tour California later this month.

The University of Victoria and Victoria Track Club competitor won the relatively-new 400-metre hurdles event in the time of 66.3 seconds to establish the mark. She also came second in the 100-metre hurdles won by Jean Sparling of Vancouver Olympic Club in the time of 14.5 seconds. Miss Pelland's time was 14.7.

Miss Pelland was one of three Vancouver Island athletes who gained selection to the team which will compete in meets in Los Angeles and San Francisco between April 26 and May 1.

Gail Turney of Duncan won the 400-metre event at the one-day trials at Empire Stadium in the time of 57.3 seconds, beating Bev Cox, a Victoria High School student, by one-tenth of a second. Both were named to the B.C. squad.

Other Victoria athletes who completed but did not gain selection Saturday were Lorna McHattie of UVic and Cheryl Blevins and Ulla Hansen of Victoria Mercuries. They will get more opportunities in other trial-meets before the team leaves for California.

Miss McHattie came third in the javelin but is expected to fare better in the shot put and discuss events.

Miss Blevins finished third in the 200-metre race in the time of 25 seconds, one second behind winner Patty Loverock of VOC, who was selected to the team.

Miss Hansen was second in the 800-metre and 1500-metre races. The 15-year-old was beaten by Maureen Cowley of VOC in the shorter race with a winning time of 2.12.2 minutes, 3.6 seconds ahead of Miss Hansen. Brenda Batchelor of Richmond Track Club won the 1500-metre event.

Wins in Rain

ATHENS (AP) — Britain's Colin Kirkham, running in a steady downpour over the 26-mile 385-yard course, won the 10th international classical marathon race in two hours, 16 minutes, 45.04 seconds Friday.

Reserve now! Limited Accommodation May 1 - Sept. 9

SUPERB SALMON FISHING
in Exciting
Knight Inlet, B.C.
Weekend:
(8 a.m. Sat. - 6 p.m. Sun.) $130
4 full days $230
Includes: Accommodation, food, mixer, freezing and cleaning catch, boats, guide, bait and tackle and float plane transportation return from Kelsey Bay.
Write: SAILCONE WILDERNESS FISHING
Box 16, Port McNeill or phone 477-1341

SIMPSONS Sears AUTO CENTRE

Brake problems?
See Us for Your Free Inspection and Free Estimate

Nobody but nobody can give you an estimate without first inspecting your brake system. Inspection and estimates are free at Simpsons-Sears!

- Only top-quality heavy-duty bonded brake linings installed.
- We have the finest equipment for servicing drum and brake discs.
- You get better value with Simpsons-Sears Low Prices.

Satisfaction Guaranteed or Money Refunded
Charge it on your All-Purpose Account!

Wheel Alignment for driving safety!

9.99 Most U.S. and Canadian Cars

If your wheels are out of alignment, it's costing you money . . . and it could be dangerous. Let us adjust castor, camber and toe-in. Take advantage of this great special. Any parts required extra.

Simpsons-Sears, Hillside: 3190 Shelbourne St. Lots of Free Parking . . . No Tickets, No Time Limit (4-23)

Better Offer Asked

TORONTO (CP) — An 18-member Toronto group has been told it will have to present a better offer if the Canadian National Exhibition coliseum is to be the home arena of Ottawa Nationals.

Headed by John Bassett, Jr., the group is interested in buying the World Hockey Association team and wants to lease the coliseum.

However, members of a CNE subcommittee looking into the plan said it wants a guarantee that any ice-making equipment and extra seating installed would become CNE property if the project failed.

"We want to be able to assure Metro council that there will be no burden on the taxpayer if things don't work out," said a CNE official.

The subcommittee will meet Tuesday to consider new proposals from Bassett, and the CNE's board of directors will meet later in the week to make a final decision.

Bassett proposed to lease the coliseum for at least three years with options for renewals, spend about $1.3 million on refrigeration equipment and extra seats, and pay the CNE a percentage of gross receipts from hockey games and other events as rental.

Under Bassett's plan the group would pay no rent for up to six years as reimbursement for the capital outlay. The subcommittee also objects to a proposal that the CNE should bear all maintenance costs for the building.

LO-COST AUTOMATIC TRANSMISSIONS
FREE CHECKUP
see LO-COST
1901 GOVERNMENT AT CHATHAM 388-4248

VICTORIA FLYING CLUB
Cessna PILOT CENTER
656-2833
Discover Flying
$5.00

THE ENGINE REBUILDERS
IF WE CAN'T GUARANTEE IT, WE WON'T FIX IT
A COMPLETE ENGINE JOB
Here's what we do to engine:
- New Piston Rings.
- Grind Valves.
- New Oil and Filter.
- Steam Clean Engine.
- New Gaskets.
- Check Main Bearings.
- New Points and Condenser.
- Tune and Road Test Car.

FULL PRICE ONLY 199.50 6 cyl.
Parts and Labor
'60 to '70 Canadian Cars
4-Cyl. Models Slightly Less
V8's Slightly More
EASY TERMS
KEN WILLIAMS, Manager
FREDERICK MOTORS LTD.
NOW AT 616 QUEENS AVE. • 383-6632

BURMA CLOTH
for a long cool summer
Shiffer Hillman CUSTOM TAILORED

When it comes to lightweight suits, Burma cloth puts it all together - - and then some. It gives you crisp, cool good looks, even on sultry days, along with that great "custom tailored" feeling of Shiffer Hillman quality. Choose from a collection that crackles with colour-interest.

$175
Made to Measure, from $185
Open Daily 9 a.m. to 5:30 p.m.

W&J WILSON LIMITED
1221 Government Street (Opp. the Post Office) 383-7177
City Parking Facilities Tickets Validated Here

City Juniors Win B.C. Fivepin Titles

Victoria bowlers took three of four junior titles Saturday in the provincial Youth Bowling Association fivepin singles championships at Valley Lanes in Rutland.

Gail Gummer took the scratch event with a 933 total for four games and Karen Mercy won the handicap division with a 938 total. The boys' scratch title was won by Mark Roberts of Victoria with a four-game series of 948.

Two Victoria bowlers were runners-up in the senior division. Jack Scott took second place in the scratch event with 963 for four games, finishing 112 points behind Satnam Lali of Merrett, who averaged 268 for four games. Ron Armitage finished second in the handicap division with 1022, losing by 57 points to Philip De Souza of Prince George.

Only other Victorian to finish in the top three was Cherlynn Severson in the senior handicap event. She finished third, behind Barbara Guzyk of Merrett with 1062 and Florence McArthur of Prince George with 1019.

Top three finishers in all events:

GIRLS
Scratch

PEE WEE: 1. Corey D'Easum (R) 502; 2. David Martineon (PG) 411; 3. Don Siebert (R) 409.
BANTAM: 1. Roger Dyer (Pent) 974; 2. Jim Worwode (A) 807; 3. Tim Conklin (PG) 756.
JUNIOR: 1. Mark Roberts (V) 948; 2. Doug Denham (R) 903; 3. Harvey Robinson (M) 872.
SENIOR: 1. Satnam Lall (M) 1075; 2. Jack Scott (V) 963; 3. Lorne Isberg (Pent) 875.

Handicap

974; 2. Jim Worwoda (S) 807; 3.
PEE WEE: 1. Mark Roberts (S) 574; 2. Jim McKinley (R) 524; 3. Ritchie St. Jean (R) 508.
BANTAM: 1. Kelvin Cyr (M) 900; 2. Brent Beallie (PG) 854; 3. Daryl Donavan (PG) 876.
JUNIOR: 1. Bob Biro (Pent) 1030; 2. Mike Gush (M) 950; 3. Glen Kusch (R) 940.
SENIOR: 1. Philip De Souza (GG) 1079; 2. Ron Armitage (V) 1022; 3. Parmjit Sandhu (M) 974.
KEY: R-Rutland; PG-Prince George; V-Victoria; Pent-Penticton; M-Merrett; S-Surrey.

★ ★ ★

Duncan Bowling Centre's eighth annual fivepin bowlspiel will be held April 28 and 29. The 32-team, three-event spiel will be a handicapped event with 80 per cent of the difference between the total average of the four bowlers and the scratch figure of 900 used for handicapping purposes.

Averages as of March 31, 1973, with a minimum of 21 games bowled, will be used. Entry fee is $16 per team.

★ ★ ★

Town and Country Lanes is the scene of the provincial finals of the national classified fivepin championships starting at 1 p.m. today. The winning team will represent B.C. at the national tournament in Calgary on the Victoria Day weekend.

★ ★ ★

PIN POINTS: Women have rolled the outstanding fivepin games recently. **Esther Sharpe** had a 418 at Cush's Bowl A Golf Spa and **Anne Webley** had a 408 at Ladysmith Bowladrome . . . **Marge Atherton** and **Wyn Edmondson** combined to win the latest ladies doubles fivepin tournament at Town and Country Lanes with a total of 1432, beating **Wanda Reckie** and **Joyce Wright** by six points . . . **Neil De Macedo** won the 20-game fivepin tourney last Sunday at Duncan Bowling Centre with 5564, beating **Ken Peters** of Duncan by 167 points. **Doug MacDonald** of Campbell River was third with 5364 and **Bill Mossey**, also from Campbell River, finished fourth with 5346 . . . **Betty Streiffel** spared a headpin recently at Town and Counry . . . advancing to the national high school fivepin championships were 15 Vancouver Island bowlers who will roll off in North Vancouver on April 28. **Barbara Harrison** of Crofton, **Sheila Weber** of Chemainus, **Jack Lee** of Port Alberni, **Larry Sedola** and **Jim Young** of Nanaimo and **Therese Anderson, Gail Gummer, Sandy Spaven, Kathey Pickard, Cherylnn Severson, Shirley May, Trevor Price, Jack Scott, Kim Wilson** and **Mark Roberts** of Victoria qualified in a rolloff last weekend at Gibson's Bowladrome.

★ ★ ★

Top scorres reported:

TENPINS
Mayfair Lanes

MEN: Keith Snelling 631, 605 (244), Brian Barker 627, 616, Don Norbury 616, 615 (240), Art Holland 615, Wally Weinberger 614, Gil Wong 614, Ken Grexton 613, Henry Loo 612 (244), Dave Michell 610, Paul Chalmers 609, Terry Moody 608, Fred Lobbezoo 607, Wally Ostatychuk 602, Fred Rentz 599, Gord Bamford 596, Norm Hinds 594, Wilf Smith 593, Barry Hall 592, Dave Thomson 592, George Kelly 591, Dave Dreyer 589, Joe Smith 587, Brian Grexton 585, Gary Day 585, Lorne Creioghton 585, Bill Court 582 (240), Andy McLeary 582, Wilmer Michell 582, Bob Martin 581, John Heryet 581, Bob McCullagh 576, Ed Schroter 576, Joe Frohlich 575, Jim Norbury 575, King Lee 575, Chuck Bennett 574, Doug Reglmbal 574, Ken Garland 573, Jim Mills 573, Stu Powers 571, Jack McGregor 569, Noel Watts 568, Len Parsons 568, Sheldon Nipp 566, Roy Barnes 566, Ian Smith 566, Bill Robnertson 565, Frank Evans 563, Dave Aycock 562, Len Scott 561, Bill Wallis 560, Mario De Ciccio 560, Bill McKay 559, John Wenzel 559, Mike Wengrowich 558, Tom Newbegin 556, Earl McKenzie 556, Eddy Borde 555, Fred Essery 555, George Ferrall 553, Dave Barr 550, Morris Kersey 550.

WOMEN: Ev Donaldson 583, Marlene Mitchell 579, Emmy Piesch 577, Ruth Peterson 575, Jessie Loo 563, Loreen Reid 561, Lorna Pollock 561, Dot Bennett 557, Ollie Rutledge 540, Connie Bissett 540, Pat Johnson 537, Sybil Gill 535, Elsie Hess 534, Evie Weinberger 532, Barb Berthiaume 531, Helen Vaupel 530, Barb Carter 526, Bev Nelson 524, Shirley Lewis 573, Gloria Rant 522, Ollie Scott 521, Flo Michell 519, Marilyn Buzzard 518, Charlotte Stossel 517, Iris Murrant 517, Jean Kellner 516, Judy Soyka 513, Flos Prior 513, Freda Robertson 513, Carol Newcomb 512, Irene Cooper 512, Helen Young 512, Edith Smith 511, Ruth Beauchamp 509, Jan Scroggs 509, Mo King 506, Coby Lobbezoo 505, Ev Manson 504.

Gibson's Bowldrome

MEN: Eric Fisher 636 (244), Dave Thomson 591, Tom Hardy 570, Walter Mueller 562, Don Samuelson 554.
WOMEN: Jessie Loo 552, Viv Harper 521, Sheila Rands 516, Judy Spence 508.

Duncan Bowling Centre

MEN: Jim Boyles 604, Jens Hansen 591, Bob Willis 576.
WOMEN: Colleen Blacklock 517, Sally Yates 508, Kay Harknett 506, Caroline Cleasby 501.

Fiesta Lanes (Nanaimo)

MEN: Jake McGlenen 630, Bob Hinchcliffe 630, Wally Hindmarch 624, Ron Smillie 598, Angie Sedola 571, Clive Carson 568, George Maasanen 559, Norm Milburn 558, Fred Faber 558, Ken McGlenen 557, Gus Ouranitsas 555, Mike Krall 553, Clive Walton 552.
WOMEN: Lorraine Hindmarch 553.

FIVEPINS

Gibson's Bowladrome

MEN: Jack Scott 895 (352), George Waugh 872 (320), Greig Campbell 866 (304), Fred Hickey 861 (312), Eally Weinberger 846 (310), Norm Daisley 834, Wilmer Michell 816 (341).
WOMEN: Evie Weinberger 829 (383), Janet Broste 794, Wendy Merluk 769, May Wallis 766 (301).

Town and Country Lanes

MEN: Fred Phillips 907 (341), Arnie Cavanagh 871 (321), Rob Jones 807 (321).
WOMEN: Marie Fisher 818 (317).

Cush's Bowl A Golf Spa

MEN: Ed Kraft 861, Wily Weinberger 843 (300), Darrell Bendall 837, Mike Thompson 829 (338), Lloyd Warde 825 (352), Ben Price 820 (309), Wilmer Michell 804, Don Deane 803 (375).
WOMEN: Esther Sharpe 896 (418, 304), Joan Schryer 819 (319), Edith Taylor 799.

Sidney Bowling Lanes

MEN: Geoff Worrall 940 (384, 316), George Coldwell 806 (304), Paul Turcotte 806.
WOMEN: Barb Pesklevits 794, Lorraine Salkus 763, Myrna Green 752.

Ladysmith Bowladrome

WOMEN: Yasha Cain 813, Emma Bush 770 (351).

Brechin Lanes (Nanaimo)

MEN: Ted Kimoto 834 (326), Bill Lysell 822 (323), Paul Pickles 814 (345), Ron Sandnes 801 (306).
WOMEN: Ethel Cadorin 781, Janet Horsley 759, Lorraine Green 756 (301).

Fiesta Lanes (Nanaimo)

MEN: Ron Sandnes 897 (342), Neil Macalister 857 (350), Bert Husband 838 (310), Ron McLellan 812 (316), Gordon Martin 803.
WOMEN: Jackie Sage 813.

Rainbow Lanes (Port Alberni)

MEN: George Van Kooten 900 (307), Bob Chyzyk 806 (308), Marty Rurka 807 (303).
WOMEN: Mickey Weening 801 (307), Yvonne Thomson 776 (365), Alice Ansley 759.

Bowling Roundup

SENIOR: 1. Barbara Guzyk (M) 1062; 2. Florrenence McArthur (PG) 1019; 3. Cherlynn Severson (V) 922.

BOYS
Scratch

PEE WEE: 1. Corey D'Easum (R) 502; 2. David Martineon (PG) 411; 3. Don Siebert (R) 409.
BANTAM: 1. Roger Dyer (Pent) 974; 2. Jim Worwode (A) 807; 3. Tim Conklin (PG) 756.
JUNIOR: 1. Mark Roberts (V) 948; 2. Doug Denham (R) 903; 3. Harvey Robinson (M) 872.
SENIOR: 1. Satnam Lall (M) 1075; 2. Jack Scott (V) 963; 3. Lorne Isberg (Pent) 875.

Handicap

974; 2. Jim Worwoda (S) 807; 3.
PEE WEE: 1. Mark Roberts (S) 574; 2. Jim McKinley (R) 524; 3. Ritchie St. Jean (R) 508.
BANTAM: 1. Kelvin Cyr (M) 900; 2. Brent Beallie (PG) 854; 3. Daryl Donavan (PG) 876.
JUNIOR: 1. Bob Biro (Pent) 1030; 2. Mike Gush (M) 950; 3. Glen Kusch (R) 940.
SENIOR: 1. Philip De Souza (GG) 1079; 2. Ron Armitage (V) 1022; 3. Parmjit Sandhu (M) 974.
KEY: R-Rutland; PG-Prince George; V-Victoria; Pent-Penticton; M-Merrett; S-Surrey.

★ ★ ★

Duncan Bowling Centre's eighth annual fivepin bowlspiel will be held April 28 and 29. The 32-team, three-event spiel will be a handicapped event with 80 per cent of the difference between the total average of the four bowlers and the scratch figure of 900 used for handicapping purposes.

Averages as of March 31, 1973, with a minimum of 21 games bowled, will be used. Entry fee is $16 per team.

★ ★ ★

Town and Country Lanes is the scene of the provincial finals of the national classified fivepin championships starting at 1 p.m. today. The winning team will represent B.C. at the national tournament in Calgary on the Victoria Day weekend.

★ ★ ★

PIN POINTS: Women have rolled the outstanding fivepin games recently. **Esther Sharpe** had a 418 at Cush's Bowl A Golf Spa and **Anne Webley** had a 408 at Ladysmith Bowladrome . . . **Marge Atherton** and **Wyn Edmondson** combined to win the latest ladies doubles fivepin tournament at Town and Country Lanes with a total of 1432, beating **Wanda Reckie** and **Joyce Wright** by six points . . . **Neil De Macedo** won the 20-game fivepin tourney last Sunday at Duncan Bowling Centre with 5564, beating **Ken Peters** of Duncan by 167 points. **Doug MacDonald** of Campbell River was third with 5364 and **Bill Mossey**, also from Campbell River, finished fourth with 5346 . . . **Betty Streiffel** spared a headpin recently at Town and Counry . . . advancing to the national high school fivepin championships were 15 Vancouver Island bowlers who will roll off in North Vancouver on April 28. **Barbara Harrison** of Crofton, **Sheila Weber** of Chemainus, **Jack Lee** of Port Alberni, **Larry Sedola** and **Jim Young** of Nanaimo and **Therese Anderson, Gail Gummer, Sandy Spaven, Kathey Pickard, Cherylnn Severson, Shirley May, Trevor Price, Jack Scott, Kim Wilson** and **Mark Roberts** of Victoria qualified in a rolloff last weekend at Gibson's Bowladrome.

★ ★ ★

Top scorres reported:

TENPINS
Mayfair Lanes

MEN: Keith Snelling 631, 605 (244), Brian Barker 627, 616, Don Norbury 616, 615 (240), Art Holland 615, Wally Weinberger 614, Gil Wong 614, Ken Grexton 613, Henry Loo 612 (244), Dave Michell 610, Paul Chalmers 609, Terry Moody 608, Fred Lobbezoo 607, Wally Ostatychuk 602, Fred Rentz 599, Gord Bamford 596, Norm Hinds 594, Wilf Smith 593, Barry Hall 592, Dave Thomson 592, George Kelly 591, Dave Dreyer 589, Joe Smith 587, Brian Grexton 585, Gary Day 585, Lorne Creioghton 585, Bill Court 582 (240), Andy McLeary 582, Wilmer Michell 582, Bob Martin 581, John Heryet 581, Bob McCullagh 576, Ed Schroter 576, Joe Frohlich 575, Jim Norbury 575, King Lee 575, Chuck Bennett 574, Doug Reglmbal 574, Ken Garland 573, Jim Mills 573, Stu Powers 571, Jack McGregor 569, Noel Watts 568, Len Parsons 568, Sheldon Nipp 566, Roy Barnes 566, Ian Smith 566, Bill Robnertson 565, Frank Evans 563, Dave Aycock 562, Len Scott 561, Bill Wallis 560, Mario De Ciccio 560, Bill McKay 559, John Wenzel 559, Mike Wengrowich 558, Tom Newbegin 556, Earl McKenzie 556, Eddy Borde 555, Fred Essery 555, George Ferrall 553, Dave Barr 550, Morris Kersey 550.

WOMEN: Ev Donaldson 583, Marlene Mitchell 579, Emmy Piesch 577, Ruth Peterson 575, Jessie Loo 563, Loreen Reid 561, Lorna Pollock 561, Dot Bennett 557, Ollie Rutledge 540, Connie Bissett 540, Pat Johnson 537, Sybil Gill 535, Elsie Hess 534, Evie Weinberger 532, Barb Berthiaume 531, Helen Vaupel 530, Barb Carter 526, Bev Nelson 524, Shirley Lewis 573, Gloria Rant 522, Ollie Scott 521, Flo Michell 519, Marilyn Buzzard 518, Charlotte Stossel 517, Iris Murrant 517, Jean Kellner 516, Judy Soyka 513, Flos Prior 513, Freda Robertson 513, Carol Newcomb 512, Irene Cooper 512, Helen Young 512, Edith Smith 511, Ruth Beauchamp 509, Jan Scroggs 509, Mo King 506, Coby Lobbezoo 505, Ev Manson 504.

Gibson's Bowldrome

MEN: Eric Fisher 636 (244), Dave Thomson 591, Tom Hardy 570, Walter Mueller 562, Don Samuelson 554.
WOMEN: Jessie Loo 552, Viv Harper 521, Sheila Rands 516, Judy Spence 508.

Duncan Bowling Centre

MEN: Jim Boyles 604, Jens Hansen 591, Bob Willis 576.
WOMEN: Colleen Blacklock 517, Sally Yates 508, Kay Harknett 506, Caroline Cleasby 501.

Fiesta Lanes (Nanaimo)

MEN: Jake McGlenen 630, Bob Hinchcliffe 630, Wally Hindmarch 624, Ron Smillie 598, Angie Sedola 571, Clive Carson 568, George Maasanen 559, Norm Milburn 558, Fred Faber 558, Ken McGlenen 557, Gus Ouranitsas 555, Mike Krall 553, Clive Walton 552.
WOMEN: Lorraine Hindmarch 553.

FIVEPINS

Gibson's Bowladrome

MEN: Jack Scott 895 (352), George Waugh 872 (320), Greig Campbell 866 (304), Fred Hickey 861 (312), Eally Weinberger 846 (310), Norm Daisley 834, Wilmer Michell 816 (341).
WOMEN: Evie Weinberger 829 (383), Janet Broste 794, Wendy Merluk 769, May Wallis 766 (301).

Town and Country Lanes

MEN: Fred Phillips 907 (341), Arnie Cavanagh 871 (321), Rob Jones 807 (321).
WOMEN: Marie Fisher 818 (317).

Cush's Bowl A Golf Spa

MEN: Ed Kraft 861, Wily Weinberger 843 (300), Darrell Bendall 837, Mike Thompson 829 (338), Lloyd Warde 825 (352), Ben Price 820 (309), Wilmer Michell 804, Don Deane 803 (375).
WOMEN: Esther Sharpe 896 (418, 304), Joan Schryer 819 (319), Edith Taylor 799.

Sidney Bowling Lanes

MEN: Geoff Worrall 940 (384, 316), George Coldwell 806 (304), Paul Turcotte 806.
WOMEN: Barb Pesklevits 794, Lorraine Salkus 763, Myrna Green 752.

Ladysmith Bowladrome

WOMEN: Yasha Cain 813, Emma Bush 770 (351).

Brechin Lanes (Nanaimo)

MEN: Ted Kimoto 834 (326), Bill Lysell 822 (323), Paul Pickles 814 (345), Ron Sandnes 801 (306).
WOMEN: Ethel Cadorin 781, Janet Horsley 759, Lorraine Green 756 (301).

Fiesta Lanes (Nanaimo)

MEN: Ron Sandnes 897 (342), Neil Macalister 857 (350), Bert Husband 838 (310), Ron McLellan 812 (316), Gordon Martin 803.
WOMEN: Jackie Sage 813.

Rainbow Lanes (Port Alberni)

MEN: George Van Kooten 900 (307), Bob Chyzyk 806 (308), Marty Rurka 807 (303).
WOMEN: Mickey Weening 801 (307), Yvonne Thomson 776 (365), Alice Ansley 759.

Surgery Performed On Esposito

BOSTON (UPI) — Phil Esposito, the Boston Bruins all-star centre and leading National Hockey League goal-scorer, underwent surgery Saturday morning at Massachusetts General Hospital for a torn medial collateral ligament in his right knee.

Esposito was injured in Thursday's playoff game with New York Rangers when he sustained a hard check from defenseman Ron Harris.

The surgery was performed by Dr. Carter Rowe, the same surgeon who has operated on the Bruins' star defenceman Bobby Orr last year, and was a complete success.

Esposito will be in hospital for two weeks and will then wear a cast for eight to 10 more weeks before using a brace.

Rain Delays Masters Golf

AUGUSTA, Ga. (AP) — A drenching rainstorm Saturday forced postponement of the third round of the 37th Masters gold tournament and extended the classic at least through Monday.

It marked the first rainout in the event since the scheduled final round in 1961.

A massive low front moved through Augusta during the night, dumping a steady drizzle on the famed Augusta National Golf Club course. The third round got off on schedule when Bobby Nichols, playing alone, teed off in a driving rain.

A trio of twosomes also started play before the rules committee suspended action just as colorful Mexican-American Lee Trevino and amateur Marvin Giles approached the first tee.

The third round was rescheduled for today, with the final round for Monday. The forecast called for a 30-per-cent chance of more showers today.

Fifty-seven of the original 82-man international field survived the 36-hole cut Friday when four players shared the lead at three-under-par 141 — Gay Brewer Jr., first round leader Tommy Aaron, J. C. Snead and Bob Dickson.

Brewer, who lay near death in an Augusta hospital during last year's Masters, vaulted into a share of the lead with a sizzling six-under-par 66 Friday, best round in the tournament so far. Brewer received eight blood transfusions last year after being sent to hospital with a bleeding ulcer.

Cambridge Tames Thames To Humble Oxford Crew

LONDON, (AP) — Cambridge University's rowing eight tamed the rough Thames River Saturday and beat Oxford by 13 lengths in a one-sided varsity boat race.

"The conditions were murderous," said Steve Tourek of St. Paul, Minn., No. 7 oarsman, after helping Cambridge to its sixth straight victory. "This was the roughest water I have ever rowed in."

All the power of Dave Sawyier, the stroke from Chicago, could not save Oxford from Humiliation.

The former Harvard captain and Olympic star started his crew off at Putney at a fantastic rate of 41 strokes a minute, but shipped water and couldn't keep it up.

Sawyier said Oxford took so much water aboard he thought the boat was going to sink.

"Just past the first mile I was yelling to the cox to sink the boat because I could see we were so far behind," Sawyier said.

If one boat had sunk at that stage the race would have had to be rowed again.

The Oxford cox, Fred Yalouris of South Portland, Me., also thought the boat would sink.

"We took in so much water that my amplifier just went floating away," Yalouris said.

"It was a farce from then on."

Oxford kept going, but it was hopeless. Cambridge was 2½ lengths ahead at the mile,, nearly five lengths in front after two miles and then pulled steadily away into calmer water at the end of the four-mile, 374-yard s-shaped course.

Sawyier's furious stroke rate at the start gave Oxford, which slipped to 35 later, a slight lead.

"But then we just rowed through them," Tourek said. "We got so far ahead of them over that first mile that I knew we were going to win."

Sawyier refused to admit that Oxford was outclassed.

"Obviously Cambridge won the boat race," Sawyier said, "but it doesn't show they were the better crew.

"They were protected by the riverside wall at the start and took a four lengths lead . . . it's just too bad that a boat race should be rowed in conditions like this."

Cambridge crossed the finish line at Mortlake 19 minutes and 21 seconds and Oxford trailed in 20:19. the record is 17:50, set by Cambridge in calm water in 1948.

Cambridge now has won the event 67 times to Oxford's 51, with one deadheat.

Unser Wins Texas 200

COLLEGE STATION, Tex. (CP) — Al Unser won a two-lap sprint to the finish line to take Saturday's Texas 200 race for Indianapolis-type cars.

Gary Bettenhausen finished second with Mike Mosley third.

Nine drivers had qualified for the race with speeds of over 200 miles an hour. However, because of numerous laps run under the caution flag, the average speed for the race was dropped to just over 153 miles an hour. The caution flag was out for 35 of the 100 laps of the 200-mile event.

Vagabonds, Evergreens Gain Final

Evergreen and University of Victoria Vagabonds scored 1-0 victories Saturday to move into next Saturday's Vancouver Island Ladies Field Hockey Association second-division final.

Wendy Cuppage knocked in the rebound after Jan Crook's shot hit the post to give Evergreens the win over Sailors at UVic. Goalkeeper Trudy Strongman of Sailors played a strong game for the losers.

In another match at UVic, Joanne Strom scored in the final five minutes of regulation time to help Vagabonds edge Castaways. Goalkeeper Penny Chapman and fullbacks Jill Pugh and Eleanor Howard played strong defensive games for Vagabonds.

In exhibition matches Saturday, Victoria clubs split four games against Mainland opposition. Esquimalt downed North Vancouver, 6-2, and Rebels nipped Vancouver Jokers, 2-1. Jokers beat Victoria, 2-0, and North Vancouver downed Rebels, 7-5, in the other two matches.

Evonne, Chris In Final

SARASOTA, Fla. (AP) — Chris Evert and Evonne Goolagong advanced to the finals of the Sarasota Federal USLTA open tennis championship Saturday with victories over two outmatched opponents.

The 18-year-old Miss Evert of Fort Lauderdale defeated Patti Hogan of LaJolia, Calif., 6-4, 6-0, while the Australian former Wimbledon champion defeated Helga Mastoff of Germany, 6-2, 6-2, in semi-final matches.

They'll meet today for the championship in the $20,000 event, the sixth of eight stops on the USLTA circuit.

Miss Evert has won $26,000 in capturing three of the five tournaments she's entered since she turned pro in February. Miss Goolagong has won one.

Surgenor, Smith Driving Today

Two Victoria drivers are scheduled to compete today in Munroe, Wash.

Ross Surgenor and Roy Smith will be trying to qualify in the opener of the National Association of Stock Car Auto Racing (NASCAR) circuit in the Pacific Northwest. Surgenor will be driving his 1968 Torino and Smith will be in Dick Midley's 1970 Chevelle.

Santa Anita

Cougar II Upset In Marathon Test

ARCADIA, Calif. — Queen's Hustler outhustled the million-air bid of Cougar II in the $125,000 San Juan Capistrano and won the marathon grass-course race from wire to wire at Santa Anita Saturday.

The 15-1 shot, ridden by Rudy Rosales, grabbed a lead out of the gate coming down the grassy hillside and held on to beat Big Spruce by three quarters of a length with Cougar, the 3-5 favorite, third in the field of seven turf runners on this closing day of the Santa Anita meeting.

The California-bred Queen's Hustler had won but one previous race in six starts this year and earned just $49,825 before collecting the $75,000 first award in this 1¾-mile race. His time was 2:46 and four-fifths, one full second off the track record.

Cougar II, with Willie Shoemaker up, could have become the 11th thoroughbred to reach the millionaire class by winning, but had to be content with a $15,000 award for third place, boosting his earnings to $941,391.

The winner, a son of Fleet Host and Curragh Queen, had won at Santa Anita on Feb. 19 but was seventh and ninth in his last two outings before posting this big surprise.

The winner paid $33.80, $9.80 and 3.60.

Big Spruce paid $4.40 and $2.80 and Cougar paid $2.20.

Queen's Husler carried 115 pounds over the long distance, 12 less than Cougar and four less than Big Spruce.

Complete results for Saturday, closing day at the park:

First Race — $5,000, claiming, four-year-olds and up, one and one sixteenth mile:
Shining Count (Campas) $4.40 $3.20 $2.40
Big Red Bird (Pineda) 5.80 3.80
San McTavish (Teieira). 2.80
Also ran: Gambler, Salty Air, Charade Party, Mia Sarita. Time 1:45 4-5.

Second Race — $12,000, claiming, four-year-olds and up, six furlongs:
Windy Nevada (Harris) $6.20 $3.40 $2.60
Swift Savage (Toro) 4.20 3.00
Yolas Dadioe (Teieira) 3.40
Also ran: Shoe Blues, Winter Khaled, Nans Disc, Colony Bound, Pataha Prince, Everybodys Spirit. Time 1:09 2-5.
Daily double paid $13.60.
Consolation double paid $4.80.

Third Race — $7,500, maidens, three-year-olds, one and one sixteenth mile:
At A Glance (Teieira) $8.40 $4.20 $2.80
Always Delight (Valdez). 5.00 3.00
Saint Jock (Shoemaker) 2.80
Also ran: Dual Dad, Prince Hi Life, Dumpty Dee, Faithville Ruler, Doc Fishman. Time 1:45.

Fourth Race — $7,500, maiden three-year-olds, one and one sixteenth mile:
Mr. Hoyt (Alvarez) $3.60 $2.80 $2.40
Lonley Lad (Teiada) 3.40 2.80
Dana Stand (Pineda) 3.80
Also ran: Get Swift, Diamond Emperor, Johns El Dorado, Big Red Rambler, Dorset Cay. Time 1:44 1-5.

Fifth Race — $14,000, claiming, four-year-olds and up, one and one eighth miles. Turf:
Market Close (Pierce) $17.20 $8.80 $6.20
Publication (Ramirez) 14.60 9.40
Elva's King (Valdez) 8.60
Also ran. Luckiest of All, Tin Tin II, Docanita, Port Vendres, Mt. Logan, Major Scout, Harkville. Time 1:47 1-5.
Exacta paid $741.50.

Sixth Race — $10,000, allowance, three-year-olds, one and one sixteenth miles:
Carry The Banner (Pineda) $19.00 $8.20 $4.20
War Is Hell (Teieira) 6.20 3.40
Bernwood Quest (Toro) 3.20
Also ran: Master Achiever, Brolito, One Bold Pat, Kirrary, Did. Time 1:43 1-5.

Seventh Race — $15,999, allowance, four-year-olds and up, six furlongs:
Desi Junior (Shoemaker) $4.60 $3.20 $2.60
King Of The Blues (Valdez) 4.40 3.40
Dancing Matador (Valenzuela) 4.40
Also ran: Cool Concept, Knave Of Hearts, Reluctant Lord, Middle Man. Time 1:08 4-5.

Eighth Race — $125,000, San Juan Capistrano handicap, four-years-old and up, one and three quarter miles. Turf:
Queens Hustler (Rosales) $33.80 $9.80 $3.60
Bi Seorceikel 4.40 2.80
Cougar II (Shoemaker) 2.20
Also ran: Prsidial, Cicero's Court, Mazus, Jumbo Jet. Time 2:46 2-5.

Ninth RaCE — $14,000, claiming, four-year-olds and up, one and one eighth mile:
Sevens Best (Toro) $25.00 $10.20 $6.60
Irish Rebel Lion (Nono) 6.60 5.00
Second Mail (Teieira) 5.80
Also ran: Suerte Al Cobre, Count Eiffel, Khalnesian, Snow Man, Free Bid, Diffusion, Rio Tunuyan. Time 1:48 3-5.
$5 Exacta paid $505.50.

Favorite Wins

CHERRY HILL, N.J. (AP) — Joys Fella, the 9-5 favorite in the field of six, came to the outside in the stretch drive and won the $26,050 Benjamin Franklin Handicap at Garden State Park Saturday by one-half length over Leematt.

Highrock Wins Title

Highrock won a hard-fought 10-0, decision over Lansdowne to capture the Victoria junior high school championship Friday at Centennial Stadium.

Highrock led at the half, 6-0, and it took some tight defence to keep the ever-pressing Lansdowne side from scoring.

Dennis Jon and Mike Reid scored tries for Highrock while Jim Bergin kicked a convert.

NOTICE
OAK BAY SCHOOL of TAE KWON-DO (Korean Karate)
GRAND OPENING
Tuesday, April 17
1823 FORT ST.
(Opp. Jubilee Hospital)

PHYSICAL FITNESS
SELF-DEFENCE
For Males or Females
All Ages
REGISTER NOW!
384-5324 or 382-2263
KWON'S TAE-KWON-DO SCHOOL
3214 DOUGLAS ST.

WRITTEN GUARANTEE
HONORED BY OVER 600 AAMCO CENTRES IN ALL AMERICA

CALL GEORGE
FREE! ROAD TEST
FREE! Multicheck
FREE! TOWING (If Necessary)

CALL HERB
AAMCO TRANSMISSIONS
450 EAST BURNSIDE 385-7748

HERE COMES SUMMER
install a pool

Have your summer vacation at home with your new Aqua Pool. Easy to install in ground vinyl liner pools.
Priced to suit your budget. Available in the following sizes:
12'x24' 16'x38'
14'x28' 20'x40'
16'x32' Kidney (Available in two sizes)
18'x36' Kite Shaped 22'x34'
A complete range of COLECO above ground pools. JACUZZI filters, pool chemicals and accessories available at
AQUA PACIFIC Supplies Ltd.
555 Pembroke St. Victoria, B.C.
384-7822 TERMS AVAILABLE 384-4424

Alfred J. Parker, Founder
YOUR NAME REVEALS YOUR LIFE
Your life is not merely governed by chance. It unfolds according to a SCIENTIFIC LAW. This law is BASIC and PROVABLE — and what is most important, can be applied in a practical way to CHANGE YOUR LIFE!
NAME ANALYSIS is based on a SCIENTIFIC, MATHEMATICAL PRINCIPLE that has been tested and proved over forty years. The Kabalarian Philosophy teaches the understanding and application of this BASIC PRINCIPLE in one's life to create MENTAL RELAXATION . . . HEALTH . . . SUCCESSFUL LIVING.
ATTEND A FREE PUBLIC LECTURE
AND HAVE A BRIEF VERBAL ANALYSIS OF YOUR NAME — NO CHARGE — NO OBLIGATION
THE ACCURACY WILL AMAZE YOU!
SUNDAY, APRIL 8th, 2:30 P.M.
St. John Ambulance Hall, 941 Pandora Ave.
"BALANCED NAME—A NEW CONCEPT"
ENROL NOW JOIN THE THOUSANDS WHO HAVE VASTLY IMPROVED THEIR LIVES!
LEARN THE LAWS OF BALANCED LIVING
PHONE 382-8334 FOR INFORMATION
KABALARIAN FRATERNAL ORGANIZATION, 908 W. 7th Ave., Vancouver 9, B.C.
COLLECTION ONLY

SEND YOUR SAVINGS TO US!
. . . AND YOURSELF TO ACAPULCO
—Five Year Term Deposits —Guaranteed —Other Rates For Shorter Terms 8%
—30 Day Term Deposits —Minimum Deposit $5000 —Guaranteed 6½%
INTEREST PAID MONTHLY On Deposits Over $5,000

West Coast Savings Credit Union
Victoria 386-6355 — 239 Menzies (James Bay Village)
Colwood 478-7713 — 1913 Sooke Rd. (Colwood Plaza)
Sooke 642-5233 — 6689 Sooke Rd.
Saanich Peninsula Savings Credit Union
Sidney 656-1115 — 2436 Beacon
Royal Oak 479-1631 — 4512 W. Saanich
Brentwood 652-1116 — 7174 W. Saanich

West-United Right on Target As Lineup Shuffling Pays Off

Thompson

By STAN COOPER

Victoria West-United shooters found the range one week too late.

West-United, which has only a slim chance of finishing first in the Pacific Coast Soccer League this season, was right on target at Royal Athletic Park on Saturday.

The Victoria squad, 1-0 losers to Westminster Blues here last weekend, blasted North Shore United, 4-0, to move within one point of the front-running Blues.

But that margin will probably be lengthened again today when Blues finish up their schedule at Queen's Park Stadium against Khlasa, the cellardwellers in the Inter-City League.

West-United also has one game remaining, a Saturday clash in Vancouver with University of B.C. Thunderbirds.

To retain its league title, West-United would need a Khalsa win today plus a victory against Thunderbirds.

Victoria-coach Ron Thompson shuffled his lineup extensively in a bid to gain scoring power and the moves paid off almost immediately.

Tom Forrester cracked home the first goal after only two minutes and Mike Sails, switched to right wing from the left side, put Victoria two goals up at the 16-minute mark.

Thompson, who played a strong game at fullback, moved halfback Jim Irvine onto the forward line and winger Dan Lomas to a halfback slot.

The new combination kept control of the ball for the entire first half and could have had another two goals had goalkeeper Dave Botwright been less than sensational for North Shore.

Westminster	17	13	3	1	48	17	27
WEST-UNITED	17	12	3	2	47	15	26
UBC	16	10	4	2	31	13	22
Gorge-Molsons	16	8	4	4	29	21	20
North Shore	16	6	9	1	23	36	13
Paul's	16	6	9	1	26	32	13
Inter-Italia	16	2	13	1	12	45	5

The slim netminder was especially sharp on two drives by striker George Pakos, who had to be the most frustrated player on the field after missing numerous opportunities.

Pakos was through on two occasions in the opening half only to have Botwright make outstanding stops.

In the second half, Pakos missed two clear shots from close range and capped his forgettable day by missing a penalty kick. Pakos is the leading scorer for West-United with 12 goals and trails Gary Thompson of Westminster by three in the individual scoring race.

Jan Bentley, on a header in the 66th minute, and John Bissett, with a booming shot in the closing minutes, capped the scoring.

North Shore, out of playoff contention, managed only two direct shots on goal and netminder Ash Douglass had little difficulty in posting the shutout.

League playoff plans are expected to be announced next week and the likely matchups will be first and third, second and fourth-place clubs meeting in the semi-finals later this month.

West-United has clinched second place and will probably meet either UBC or Victoria Gorge-Molsons in the semi-finals.

Gorge-Molsons see their next action today in North Vancouver where they meet Alice "A" in a second-round match of the Province Cup.

NORTH SHORE — Dave Botwright, Al Kirkham, Ted Atkinson, Pete Stanley, Norm Goss, Ken Legge, Pat Ussher, Dave Kent, Roy Nosella, Chris Bennet, Len Walters.

WEST-UNITED — Ash Douglass, Ken Ross, Ron Thompson, Dan Lomas, Pete Robarts, Jan Bentley, Mike Sails, Jim Irving, Tom Forrester, George Pakos, Bob Bolitho. Reserves — Dean Stokes, Stu Taylor, John Blissett.

Refree — Tom Sparkes, Victoria.

Larson Leads UBC To Soccer Victory

VANCOUVER — Wayne Larson scored two goals, Saturday, to lead University of B.C. Thunderbirds to a 3-1 win over Vancouver Sporting Club in an interlocking soccer match.

Maurice White was the other marksman for Thunderbirds of the Pacific Coast League while Reg Newmark scored for Sporting Club of the Inter-City League.

The win moved Thunderbirds out of a third-place tie in the PCSL with Victoria Gorge-Molsons. Both team have two games remaining.

Sunderland Earns Big Soccer Upset

LONDON (Reuter) — Second-Division Sunderland was the toast of English soccer after toppling First-Division Arsenal, 2-1, Saturday to reach the Football Association Cup final for the first time since 1937.

All the signs were that Arsenal and Leeds would win the semi-finals to set up a repeat of last year's final when Leeds won the trophy for the first time.

Leeds clinched its place in the final with a 1-0 victory over Wolverhampton Wanderers in the other semi-final.

But the bookmakers remain unimpressed by Sunderland's revival and have made Leeds overwhelming favorites to win the May 5 final.

But Sunderland's victory over Arsenal was no fluke. The London aristocrats, Cup winners two years ago and beaten finalists last year, were seeking to become the first team to reach three successive finals since Blackburn Rovers in 1884, 1885 and 1886.

Bob Stokoe, Sunderland's manager for only four months, said after the match it was "the greatest moment of my career as a manager."

Once one of the top clubs in England, Sunderland remained among the stragglers until it beat Manchester City in the fifth round of the Cup.

Since then, crowds of more than 50,000 have flocked back to the Roker Park ground and the team now stands on the brink of becoming the first second-division team to win the trophy since West Bromwich Albion in 1931.

But with centre-half Jeff Blockley barely recovered from a leg injury which had kept him off the team for six weeks, Arsenal's defence was always struggling against the Sunderland forwards.

It was a mistake by Blockley that led to Sunderland's first goal after 19 minutes when his backpass failed to reach goalkeeper Bob Wilson and the burly Vic Halom nipped in to poke the ball into the net.

Only some brilliant saves by Wilson kept Arsenal from further embarrassment before halftime, but the goalkeeper was again left helpless in the 64th minute when a long throw-in by Sunderland skipper Bobby Kerr was headed by Denis Tueart and Bill Hughes back-headed the ball into the net.

With Blockley being replaced by top scorer John Radford, Arsenal threw everything into a grandstand finish, but its only success was an 84th minute goal by Charlie George.

The possibility of an upset in the other semi-final increased when Leeds started the match without Norman Hunter and Eddie Gray, both injured, and then lost veteran defender Jack Charlton with a pulled muscle after 33 minutes.

Leeds, drawing on the experience which has made them England's top side for the past decade, scored the decisive goal in the 68th minute when skipper Billy Bremner connected.

With Arsenal out of the Cup, Leeds now is the only team still retaining a chance of the Cup and league double, a feat performed only twice this century — by Tottenham Hotspur in 1961 and Arsenal in 1971.

Leeds' title hopes gained an unexpected boost when leading Liverpool lost, 2-1, to Birmingham, whose recent revival has taken them clear of the relegation zone.

Liverpool now has 53 points after 37 games to lead by one point over second-place Arsenal, while Leeds is third with 48 points after 35 games.

Swim-a-thon Planned

Victoria-area swim clubs have begun their drive to raise money to upgrade their programs and send more swimmers to top-level competitions.

Local swimmers will be out collecting pledges as part of the national Swim-a-thon program sponsored by the Canadian Amateur Swimming Association.

Clubs participating are: Juan de Fuca Coho Swim Club, Victoria Olympian Swim Club and the YMCA.

Scoreless Draw In Scotland

In contrast to the soccer excitement in England, Celtic and Dundee caused little excitement when playing a scoreless draw in their Scottish Cup semi-final in Glasgow.

The teams will replay Wednesday for the right to meet Rangers in the final May 5.

Celtic, which has won the Scottish Cup 22 times in 35 final appearances, was favored to beat Dundee. Celtic pounded the Dundee defence for much of the game but was unable to find the target.

The 53,428 fans at Hampden Park became increasingly irritatated by the repetitive style of the game with Celtic showing few ideas of how to overcome Dundee's massed defence.

Rangers took advantage of Celtic's Cup commitment to climb to the top of the First Division with a 1-0 victory over Hearts on a goal by John Creig.

Ranger's players Alfie Conn and Derek Johnstone were booked and police separated fighting fans during a halftime scuffle.

Airdrieonians' hope of avoiding relegation looked bleak after they crashed to a 5-1 defeat against Aberdeen as Drew Jarvie scored three goals.

ENGLISH CUP
Semi-Final
Sunderland 2, Arsenal 1.
Leeds 1, Wolverhampton 0.

ENGLISH LEAGUE
Division I
Birmingham 2, Liverpool 1.
Stoke City 3, Chelsea 1.
Everton 2, Coventry 0.
Ipswich 1, Manchester City 1.
Manchester united 1, Norwich 0.
West Ham 2, Newcastle 1.
Sheffield United 2, Crystal Palace 0.
Southampton 2, Tottenham 1.
West Bromwich 1, Leicester 0.

Division II
Bristol City 4, Carlisle 1.
Cardiff 1, Swindon 1.
Aston Villa 2, Hull 1.
Luton 1, Fulham 0.
Middlesbrough 1, Brighton 1.
Millwall 2, Sheffield Wednesday 1.
Orient 3, Notts Forest 0.
Oxford 2, Queen's Park 0.
Ports 1, Blackpool 0.
Preston 0, Huddersfield 0.

Division III
Bolton 1, Watford 1.
Bournemouth 2, Oldham 0.
Shrewsbury 2, Brentford 1.
Halifax 2, Blackburn 2.
Notts County 4, Grimsby 0.
Port Vale 3, Charlton 1.
Rotherham 1, Rochdale 0.
Bristol Rovers 2, Scunthorpe 0.
Walsall 3, Chesterfield 2.
Wrexham 1, Swansea 0.

Division IV
Crewe 2, Bury 1.
Doncaster 2, Haartlepools 1.
Hereford 2, Newport 0.
Lincoln 2, Bradford 1.
Aldershot 2, Northampton 0.
Peterborough 1, Darlington 1.
Reading 2, Mansfield 0.
Workington 2, Southport 0.
Cambridge 2, Torquay 1.

FRIDAY
ENGLISH LEAGUE
Division III
Southend 3, York 0.
Tranmere 2, Plymouth 2.
Division IV
Gillingham 2, Colchester 1.
Stockport 2, Chester 1.
Barnsley 1, Exeter 1.

SCOTTISH CUP
Semi-Final
Celtic 0, Dundee 0.

SCOTTISH LEAGUE
Division I
Aberdeen 5, Airdrieonians 1.
Ayr 3, St. Johnstone 1.
Dundee 1, Arbroath 1.
Falkirk 1, Hibernian 0.
Hearts 0, Rangers 1.
Motherwell 2, Morton 0.
Patrick 1, Kilmarnock 1.

Division II
Alloa 4, Hamilton 0.
Berwick 1, Dunfermiline 1.
Clydebank 4, Stranraer 2.
Cowdenbeath 1, Clyde 1.
Forfar 2, Brechin 1.
Montrose 3, E Stirling 5.
Queen of S 0, Stirling 0.
St. Mirren 3, Raith 1.

IRISH LEAGUE
Linfield 1, Bangor 0.
Crusaders 2, Ards 1.
Portadown 3, Larne 2.
Glenavon 3, Cliftonville 0.
Coleraine 3, Glentoran 1.

FRIDAY
SCOTTISH LEAGUE
Division II
Queen's Pk 0, Stenhousemuir 0.

Eskimos Sign Big Defender

EDMONTON (CP) — Edmonton Eskimos football club has announced the signing of 22-year-old Cliff Burnett, of Caldwell, Idaho, as an import defensive end.

At six-foot-six and 225 pounds, Burnett is described by Eskimo head coach Ray Jauch as the sort of hard-hitting and aggressive player needed to bolster the Western Football Conference club's pass rush.

Originally a tight end, Burnett was drafted in the 10th round by San Diego Chargers of the National Football League.

CANADIAN FORCES MILITIA

ARTILLERY—5th B.C. Ind. Field Battery (RCA)
INFANTRY—Canadian Scottish Regiment (Princess Mary's)
SERVICE CORPS—Victoria Militia Service Battalion

REQUIRE YOUNG MEN AND WOMEN 17-35 NOW!

Your Chance to learn one of the following challenging trades in your spare time:

Infantryman, Cook, Artillery Technician, File Clerk, Medical Assistant, Storeman, Service Policeman, Driver, Typist, Signaller, Accounting Clerk, Vehicle Technician, Bandsman

★ Train Tuesday, Thursday Evening, Saturday Morning
★ Wages and Promotion Commensurate with Experience
★ Opportunities for training with Canadian Forces (across Canada and in Germany)
★ Enquire Bay Street Armoury 9:00 a.m. to 4:30 p.m. or Telephone 388-3866.

Nanaimo Phone 388-1911
Port Alberni Phone 724-1867
(Canadian Scottish Only)

After Graduation,
WHAT?
STARTS SEPT.

Prepare now for an exciting career in Fashion Merchandising!

The Patricia Stevens 10-month curriculum prepares you for interesting positions as Fashion Buyers, Fashion Show Commentators and Co-ordinators, Publicity Directors, Models, Department Managers, and in Promotion Display and Interior Design. Fabrics and Furnishings.
Instead of taking Arts at University, think about Patricia Stevens . . . the course that thoroughly trains you for the fashion field. With a position in Fashion, you'll be the envy of all your friends . . . and have proud parents!
You'll enjoy P.S. It's lots of fun. But our **standards are high.** If accepted for enrolment, you will be expected to apply yourself.
Classes are kept small for individual attention, so there are just a few openings left. **The next semester begins in September.** So don't delay. Write or phone today for a free brochure. Without obligation. Budget terms available, of course.
And upon graduation, our Placement Service helps you find a satisfying career in the exciting world of fashion. Act today!

Patricia Stevens
Career College
470 Granville St.
Vancouver, B.C. 684-6394
Since 1941

Sundays and Thursdays: The Empress Buffet.

What price glory? $5.50

On Sundays and Thursdays, the Empress Dining Room puts on a dazzling display of culinary delights that positively boggles the mind — and demolishes the heartiest of appetites. Sundays and Thursdays 6 to 10 p.m., in the Empress Dining Room.

Glorious. THE EMPRESS

1908 1973

CP Hotels

NOTICE OF ROAD CLOSURE

The Renfrew Road between Shawnigan Lake and Port Renfrew will be closed for construction from 8 a.m. Tuesday, April 10, 1973 to 5 p.m. Thursday, April 12, 1973, west of Weeks Lake.

E. A. LUND, P.ENG.,
DISTRICT ENGINEER,
DEPARTMENT OF HIGHWAYS,
280 W. BURNSIDE RD.,
VICTORIA, B.C.

British Columbia is more than just your Province. It's your home.

A land where waves pound down on long beaches.
A land of deep green forests filled with fish and game. And silence.
A land of mountains that disappear into the sea.
A land of clean cities and clear air.
A land of valleys full of friendly faces and warm handshakes. A land where fresh fruit ripens in warm summer sun.
A land of highways and backroads that beckon.

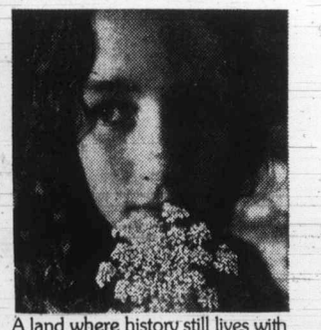

A land where history still lives with today's way of life.
A land that offers to those fortunate enough to live here, the qualities of life that tourists travel miles to experience.
In a world that's being civilized out of it's senses, come back to yours this summer.
Take the time to look around you.
At a land to love. To be part of.
To be proud of.
Your land . . . British Columbia.

See it this Summer.

For more travel information, visit any British Columbia Information Centre, or write: British Columbia Department of Travel Industry, 1019 Wharf Street, Victoria, B.C.

DTI 73-506-A

Russians Remain Unbeaten With Victory Over Sweden

MOSCOW (AP) — Boris Mikhailov and Vladimir Petrov teamed for two of four first-period goals that fired the undefeated Soviet Union to a 6-1 victory Saturday that knocked Sweden from the unbeaten ranks of the world hockey championships.

In an earlier game, defending-champion Czechoslovakia moved into third place with a 4-2 victory over Finland on the strength of Bohuslav Stastny's two goals barely four minutes apart in the first period.

The Russians, whose nine-year lock on the world hockey title was broken last year by the Czechs, raised their record to 5-0 against the second-place Swedes, whose only goal against Soviet netminder Vladislav Tretzak came midway in the second period on Ulf Sterner's breakaway.

By that time, though, the Russians had built a 6-0 lead, two of the goals scored by Peterov. All their goals came against Swedish netminder Crister Abrahamsson before coach Kjell Svensson replaced him with William Loftqvist less than halfway through the second period.

Mihkailov scored Russia's first goal at 5:32 on a pass from Petrov and Valery Kharlamov made it 2-0 at 10:55 on a breakaway. Barley a minute later, Alexander Volchov scored, also a breakaway, then Mikhailov set up Petrov with a goalmouth pass for the fourth goal at 15:06.

Another breakaway, this one by Alexander Bodunov, made it 5-0 with 5:33 gone in the second period and Petrov, with Mikhailov again assisting, capped the Soviet barrage just 14 seconds later.

The Czechs, raising their record to 3-2 with five games remaining in their bid to overtake the Russians and retain their championship, dropped the Finns to 2-3. West Germany is fifth at 1-4 and Poland is last, winless in five games.

Jaloslav Holik started the Czech scoring less than three minutes into the game with a tip-in, then Stastny got his two key goals at 5:04 and 9:14.

Richard Farda, who set up Stastny's second goal, got the Czechs' final goal. Henry Leppa set up both of Finland's goals, scored by Seppo Ahokainen and Timo Sutinen.

Kansas City Owner Will Pay TV Cost

KANSAS CITY (AP) — Ewing Kauffman, owner of Kansas City Royals has decided that the home opener in their new baseball stadium Tuesday night will be televised without commercials, at his expense.

"The cost will be substantial, said Cedric Tallis, Royals general manager. "But Mr. and Mrs. Kauffman believe the taxpayers and all the other loyal fans in the greater Kansas City area should be given the opportunity to see the historic first game in this magnificent stadium."

Saxons Spring Rugby Surprise

University of Victoria Saxons scored the only upset of the Victoria Rugby Union action Saturday by posting a 4-0 win over Nanaimo Hornets.

Saxons, the bottom-placed club in the second division, got a second-half try from Jim Wenman to surprise the visiting Hornets, who had previously lost only one game this season.

The loss dropped Hornets to third place behind James Bay Athletic Association and Saanich Velox, both winners on Saturday.

The front-running JBAA squad trimmed Castaways, 17-6, at Macdonald Park while Velox scored 21-3 win over Oak Bay at Lambrick Park.

Kicker Barry Robbins booted a 50-yard penalty goal and added a conversion for JBAA, which clinched the title with the win.

At Lambrick Park, Brian Butters and Steve Neish scored two tries each for Velox, which moved one point ahead of Nanaimo.

VELOX (21) — Brian Butters, two tries; Steve Neish, two tries, John Howe, penalty goal; Danny Wallis, one conversion.
OAK BAY (3) — Vince Calender, one penalty goal.

SAXONS (4) — Jim Wenman, one try. NANAIMO (0).

JBAA (17) — Bob Overgaard, one try; Don McLaren, one try; Dave Snobelin, one try; Barry Robbins, one penalty goal and one conversion. CASTAWAYS (6) — Alan Oliver, penalty goal; Russ Findlay, one drop goal.

Secretariat Wins

NEW YORK (AP) — Secretariat took the lead early and powered to an impressive victory in the $55,550 Gotham Stakes Saturday at Aqueduct, equalling the track record of 1:33 2-5 for the mile.

The Meadow Stable Colt, favored to win the Kentucky Derby, took the lead at the five-eighths pole, repelled a challenge by Champagne Charlie in the upper stretch, then drew away and finished three lengths ahead of Champagne Charlie.

En route to equalling the track record for a mile, Secretariat also tied the track's six-furlong mark of 1:08 3-5, and he did it under derby weight of 126 pounds.

Champagne Charlie, who drew to within less than a length of Secretariat in his challenge, finished 10 lengths ahead of Flush, who got the show by 2½ lengths over Dawn Flight.

Jaine Arreliano, who finished fifth on Harrison Kid, ahead of King Calabrese, claimed foul against Champagne Charlie and Dawn Flight for interference at the half-mile pole, but the claim was disallowed.

Secretariat, ridden by Ron Turcotte, paid $2.20, $2.10 and $2.10 as the 1-9 favorite of the crowd of 41,998. Champagne Charlie, who also finished second to Secretariat in the Bay Shore three weeks ago, returned $2.60 and $2.10. Flush, 117, was $2.10 to show.

Gorge Side Wins On Corner Kicks

Victoria Gorge F.C. advanced to the semi-finals in the seventh division of the Provincial Cup Inter-District Playdowns by getting the decision in 0-0 game with Richmond Roadrunners Saturday in Richmond.

Gorge won the game on a 4-1 advantage in corner kicks after 20 minutes of overtime failed to produce any scoring.

Corner kicks proved fatal, however, for another Victoria team as the Victoria Evening Optimists were eliminated in a 0-0 game with Alberni Poulson and Prescott, who held the 3-2 advantage in kicks, in sixth-division play.

Victoria Lakehill Builders were eliminated in fourth-division play losing to Vancouver Grandview Legion, 3-0 in Vancouver.

Salt Spring Island won its seventh-division quarter-final, 2-0, over Powell River Legion Cougars in Powell River.

Victoria Gorge plays burnaby Cliff Avenue United at Topaz Park and Salt Spring takes on Vancouver Dunbar in semi-final action next Saturday.

Sets Record

CINCINNATI (AP) — Jack Tingley, a 6-foot-7 University of Southern California junior, smashed the American 1650-yard freestyle record by more than seven seconds Saturday night in the Amateur Athletic Union national indoor short course swimming meet.

Sailing is Fun ABOARD THIS 72' KETCH

A 6-week course on weekends in basic and advanced sailing. You actually sail this yacht.

Total Cost $60

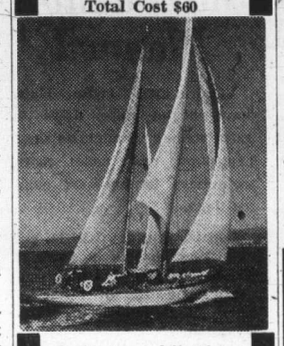

● Compass Adjusting
● Charters

RALPH HIGGINS' SAILING SCHOOL
383-0539
or
OAK BAY MARINE SALES and SERVICE

For dependable value you won't beat this one ...anywhere !

New Austin Marina

Prices from $2605

- Reliable MG engine
- All-weather reliability
- Roomy interior
- Front disc brakes with power assist

"YOUR SPORTS CAR HEADQUARTERS" AT

PLIMLEY
ON YATES 382-9121

IN THE LAST YEAR

D. F. HANLEY AGENCIES

WAS

NUMBER ONE

WITH

$4,000,000

(THAT'S RIGHT, FOUR MILLION DOLLARS)

IN MULTIPLE LISTING SALES

MLS D F Hanley Agencies Ltd MLS

Our January to March 1973 performance in MLS sales is 74 units totalling over $1,400,000.

MLS D F Hanley Agencies Ltd. MLS

Do You Need Real Estate Service?

CALL ONE OF OUR

Dependable

Friendly

Helpful

GOLDEN RULE REALTORS

• 385-7761 •

Chuck Andrews, John Barton, W. Bates, Doug Bavington, Elaine Baxter, Geoff Buck, Bill Carnegie, J. Clover, Mabel Crack, Lillian Cumming, Dave Dand, Win Douglas, Bob Hague, D. F. Hanley, George Hess, B. Highton, Greta Hofmeister, Bill Horan, Bryon Jeeves, Scott Kendrew, Bill Knowles, Don Message, Jerry Mireau, Sheila Pepin, Wayne Strandlund, John Waterman, Bill Westcott, Al Weishlow, Patricia Vickery

DOUGLAS ST. OFFICE

• 388-4294 •

Fred Campbell, Toni Cannon, Fred Carver, Al Chandler, S. Eakin, Marion Hamilton, Martin Hanley, Terry Mann, Ian Rudiak, Lewis Sutton, Jim Tyler, Phil Warren, Herm Williams

SHAKESPEARE STREET OFFICE

FAIRWAY DISCOUNT HOUSE

272 GORGE RD. W.

PRICES EFFECTIVE SUN., MON., TUES. April 8, 9, 10

Weekdays 9 to 9 Sundays 10 to 7

We Reserve the Right to Limit Quantities

Squirrel Large 48-oz. Tin PEANUT BUTTER 99c

ARCTIC POWER COLD WATER DETERGENT KING SIZE, PLUS 1½ LBS. FREE 5 lb. Box 1.79

FRESH GROUND ROUND STEAK lb. 1.09

FARM FRESH EGGS 2½-Doz. Tray Small, Grade A 1.09

Breakfast Delight BACON 1-lb. Pkg. 79c

IMPERIAL Margarine 3-lb. Pkg. 85c

Swift Premium BULK WIENERS lb. 59c

FRESH CELERY Each 19c

Florida, White or Pink GRAPEFRUIT 5 for 49c

ROMPER PET FOOD 25½-oz. King Size 5 for 1.00

York 28-oz. Large Tin Tomatoes 3 Tins 1.00

"ZONING BY-LAW, 1956, AMENDMENT BY-LAWS (Nos. 310 AND 311), 1973"

CITY OF VICTORIA NOTICE OF HEARINGS

Notice is hereby given that all persons deeming their interest in property affected by the above-mentioned draft Zoning By-law Amendments (Nos. 310 and 311) will be afforded an opportunity to be heard on the matters contained therein before the City Council at a Public Hearing to be held in the Council Chamber, City Hall, on THURSDAY, the 12TH day of APRIL, 1973, at 2:00 p.m.

Copies of the by-laws may be inspected at the office of the undersigned in the City Hall between the hours of 8:30 a.m. and 4:30 p.m., Monday to Friday inclusive.

DRAFT BY-LAW (NO. 310) reads as follows:

1. By-law Number 4382 is amended by adding the following words and figures to Section 2 thereof immediately after the words and figures "Part 8D C-1CR—Commercial-Residential Districts":

"Part 8E C-1N Zone — Neighbourhood Shopping Districts"

2. By-law Number 4382 is further amended by adding the following words and figures to Section 3.1 of Part 3 thereof immediately after the words and figures "C-1CR Zone comprising all Commercial-Residential Districts":

"C-1N Zone — comprising all Neighbourhood Shopping Districts"

3. By-law Number 4382 is further amended by enacting as Part 8E thereof the following:

"Part 8E C-1N Zone — Neighbourhood Shopping Districts"

GENERAL—8E.1—In that area designated as C-1N Zone and known as Neighbourhood Shopping Districts no Building or Structure or part or parts thereof shall be erected or used and no land shall be used except for the following uses and in accordance with the regulations contained in or incorporated by reference into this Part subject, however, to the provisions of Sections 705 and 709 of the "Municipal Act"

PERMITTED USES—8E.2—The aforesaid uses are:

R-2 ZONE USES—8E.2.1—Uses permitted in that area designated as R-2 Zone and known as Two Family Dwelling Districts subject to and in accordance with the regulations contained in or incorporated by reference into Part 5 of this By-law which regulations shall apply thereto in the same manner and to the same extent as if such uses were in each case carried on within a Two Family Dwelling District, R-2 Zone

PERMITTED USES—8E.2.2—The following uses subject to and in accordance with the regulations hereinafter contained in or incorporated by reference into this Part:

COMMERCIAL-RESIDENTIAL BUILDINGS — 8E.2.2.1—Commercial-Residential Buildings which for the purposes of this Section shall mean and include any Building comprised of two or more Storeys all of which save only the first are used or intended to be used exclusively for the purpose of providing a place or places of permanent residence therein and the first or ground Storey of which is used or intended to be used exclusively for the purpose of carrying on therein one or more of the other uses hereinafter in this Part permitted.

OFFICES—8E.2.2.2—Business or professional offices including chartered banks

SHOPS—8E.2.2.3—Stores or shops for the sale of goods, wares or merchandise by retail only

THEATRES—8E.2.2.4—Theatres

CLUBS—8E.2.2.5—Members clubs

BAKERIES — 8E.2.2.6—Bakeries in which all of the products baked or prepared therein are sold or intended to be sold by retail therein or therefrom

LAUNDERETTES—8E.2.2.7—Launderettes which for the purposes of this Section shall mean and include any place to which members of the public are invited or admitted for the purpose of laundering clothes or other fabrics therein upon payment of a fee or other charge for the privilege and which is not used or intended to be used for such purpose except by members of the public.

COIN-OP. DRY CLEANERS—8E.2.2.8—Attended coin-operated dry cleaning plants which for the purposes of this Section shall mean and include any place where

(a) there are facilities for the dry cleaning of clothes and other fabrics,

(b) such facilities consist entirely of coin-operated machines,

(c) members of the public are invited or admitted for the purpose of using such facilities, and

(d) there is in attendance at all times while such place is open to the public, at least one person having charge of the management or control thereof and of the facilities therein;

DRY-CLEANING AND PRESSING—8E.2.2.9—Dry Cleaning and/or clothes pressing establishments which

(a) do not occupy in excess of three thousand (3,000) square feet of floor space, and

(b) are used or intended to be used for the purpose of dealing directly with the members of the public served thereby.

REGULATIONS—8E.3—The regulations referred to in Section 8E.2.2 are as follows:

HEIGHT—8E.3.1—No Building or Structure shall exceed seventy (70) feet in Height

STREET SET-BACK—8E.3.2—No part of any Building or Structure that is not wholly below Grade except roof projections, entrance, canopies, steps, balconies and lawful signs, shall be nearer to any street or portion of a street than a horizontal distance of ten (10) feet

OTHER SET-BACKS—8E.3.3—No part of any Building or Structure shall be nearer to any boundary that the lot or parcel upon which the same is situate has in common with a lot or parcel lying within any of the several areas designated by this By-law as R-1B Zone, R-2 Zone or R-3 Zone, than a horizontal distance of eight (8) feet or a distance equal to one-quarter (¼) of the Height of the Building or Structure, whichever shall be the greater.

LANDSCAPING—8E.3.4—All that portion of a lot or parcel lying between any Building situate on the lot or parcel and the street or streets bounding the same shall be graded and landscaped PROVIDED that this section shall not apply to any portion of the lot or parcel that is used or intended to be used only for the movement of motor vehicles.

STORAGE—8E.3.5—Except within a Building lawfully in use, no commodity, merchandise, stock in trade or other material or thing related to any commercial use shall be stored or displayed at any place within the set-back areas prescribed in this Part.

FLOOR SPACE RATIO—8E.3.6—(a) The Floor Space Ratio of any Building or Structure shall not exceed a ratio of one and four-tenths (1.4) to one (1)

(b) For the purposes of this Section:

(i) 'Floor Space Ratio' shall mean the ratio which the total floor space of any Building or Structure shall bear to the superficial area of the lot or parcel upon which the Building or Structure is situate and the total floor space of any Building or Structure having two or more floors shall be the aggregate of the several Areas of each and every floor of each and every Storey of such Building or Structure.

(ii) 'Area' when used in reference to a floor of a Storey of a Building or Structure shall mean and include the entire superficial area which in plan is enclosed by the outer limits of the exterior walls of the Storey at floor level, but shall not include the area or areas of the floor or floors of any and all portions of the Building or Structure which are used or intended to be used exclusively for the parking or movement of motor vehicles nor the area or areas of the deck or decks of any and all balconies, patios or similar exposed or partially exposed parts of the Building or Structure.

ONE BUILDING ONLY—8E.3.7—Not more than one Building or Structure shall be erected used or maintained on any one lot or parcel.

PARKING FOR LAUNDERETTES AND COIN OP. DRY CLEANERS—8E.3.8—Notwithstanding anything contained in Part 17 of this By-law and in addition to the number of Parking Units which by the provisions of the said Part 17 are required to be provided for or in connection with any Building, there shall be provided and maintained on any lot or parcel upon which there is a Building wherein the business of a Launderette or Attended Coin-operated Cleaning Plan is carried on, no fewer than one (1) Parking Unit for each two hundred (200) square feet of floor area occupied or used for or in connection with such business or businesses, as the case may be."

DRAFT BY-LAW (NO. 311) provides for ONLY:

The rezoning from "R-3 Multiple Dwelling" to "C-1 Limited Commercial" all parcels lying within the block bounded on the north by Bay Street, on the west by Blanshard Street, on the south by Queens Avenue and on the east by Dowler Place. (Case of City of Victoria).

"NORTH PARK MANOR LAND USE CONTRACT AUTHORIZATION BY-LAW, 1973."

TAKE NOTICE THAT a Public Hearing will be held in the Council Chamber, City Hall, on THURSDAY, the 12TH day of APRIL, 1973, following the hearings on the above-mentioned proposals, upon the following question:

"Shall the Corporation enter into a Land Use Contract with The North Park Manor Society containing such terms and conditions for the use and development of the hereinafter described lands as set forth in the form of contract hereinafter mentioned, the general intent of such Land Use Contract being that the said lands shall not be used except for the purpose of constructing, erecting and maintaining thereon buildings and structures in the manner and places and for the purposes shown on certain drawings prepared by Wade, Stockdill, Armour and Blewett, Architects, numbered P1 to P5; P5A; P6 to P11; 11A, 11B, 11C and 11D inclusive and entitled "North Park Manor" and the said lands being more particularly described as: Lot A of Suburban Lot Three (3), Victoria City, Plan Twenty-six Thousand Three Hundred Two (26302)."

AND FURTHER TAKE NOTICE that a copy of the aforesaid form of Land Use Contract and the aforesaid drawings may be inspected at the office of the City Clerk, City Hall, between the hours of 8:30 a.m. and 4:30 p.m., Monday to Friday inclusive.

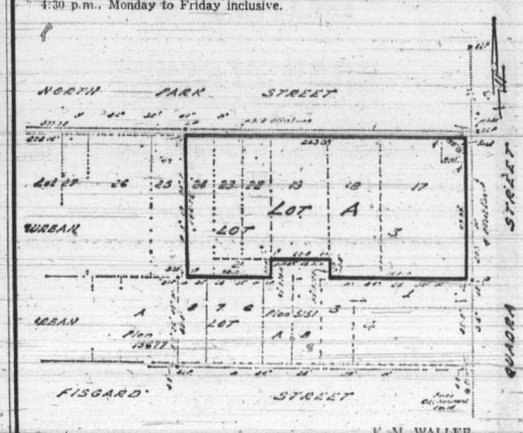

City Hall,
Victoria, B.C.

F. M. WALLER,
CITY CLERK.

The Victoria Real Estate Board

MLS MULTIPLE LISTING SERVICE **OFFERS** MLS MULTIPLE LISTING SERVICE

Multiple Listing Service

M.L.S.

Victoria **ML 3858**

One-bedroom starter in well-maintained condition. Basement and attractive sunporch. **$16,900.**

P. DUECK **382-7276**

TOWN & COUNTRY REALTY

Oak Bay **ML 2957**

Excellent holding property. 50'x107' lot. Presently rented. Zoned: Multiple dwelling. 3 bedrooms up, spacious living quarters on main floor, full basement. **$25,800.**

B. PETERSEN **592-2431**

LANSDOWNE PROPERTIES

WITH THESE ADVANTAGES:

1. Any licensed realtor may sell any multiple listing.
2. Buyers and sellers benefit from the exposure to nearly 750 Real Estate licensees rather than being restricted to the offerings of a single agent.
3. Sellers of property while dealing with one agent have access to the marketing facilities of over 85 participating offices.
4. Buyers by contacting only one Realtor have access to the Multiple Listings of ALL Realtors.
5. The needs of buyers and sellers are more easily matched thus serving both interests, and saving time in more readily buying or selling property.
6. Negotiations are carried on under Rules and Procedure designed to assure effective practices thus furthering the interest of the public.
7. Current market information—readily available through M.L.S. (Multiple Listing Service) — means realtors, their clients and the public are better served and informed.
8. All realtors are kept up to date on a daily basis in new listings, sales or other amendments, as received.

From Over 750 Local Agents and Licensees

Fairfield **ML 3861**

Brand new, 3-bedrooms, ensuite, living room has fireplace, dining room with sundeck off, bright kitchen with eating area. Wall-to-wall carpeting throughout. Basement has roughed-in rec room with fireplace. Bus stop at door. Shops close by. Trades considered. **$32,900.**

FRANK BOUSFIELD **386-2955**

L. E. KIRK MAYFAIR REALTY LTD.

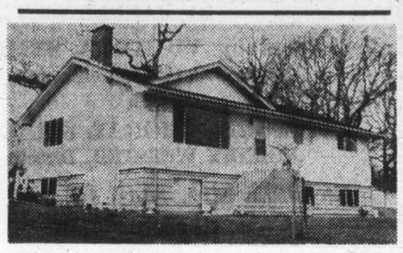

Wilkinson Road **ML 3870**

3-bedroom, full living home on 7.58 acres. Attractive siding with development in basement with room to expand. **$79,900.**

V. THOMPSON **386-1214**

M. P. TELLIER SECURITIES LTD.

View Royal **ML 3631**

¾ acre. Two homes. Main home: 3 bedrooms, living room with fireplace, family room, kitchen with bar, 3-piece bath. Small home: 1 bedroom, living room and kitchen combination. Rented at $125. **$40,000.**

SHEILA PEPIN **385-7761**

D. F. HANLEY AGENCIES LTD.

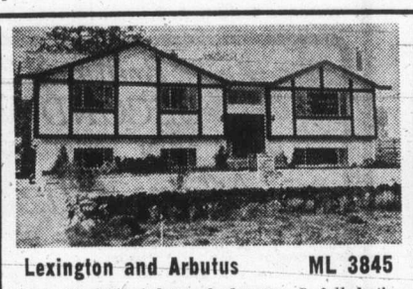

Lexington and Arbutus **ML 3845**

Lot 80'x125'. 4 large bedrooms, 3 full bathrooms, L-shaped living room and dining room, full basement. Comfortable rec room and games room. **$53,900.**

RUSS FITZSIMMONS **386-3231**

BLOCK BROS. REALTY (Blanshard)

University **ML 3875**

Lot 65'x109'. 3 bedrooms, 1½ baths, drive-in garage, L-shaped living/dining room with raised fireplace. Fully developed basement with excellent family room or den. First class landscaping and all weather sundeck. **$37,500.**

WM. SANDERS **382-9191**

CANADA PERMANENT TRUST

Fernwood-Kings **ML 3894**

Lovely 2-bedroom home on Fernwood Hill. Large living room with fireplace. Dining room, bright kitchen, basement with drive-in garage. Manicured garden. **$25,900.**

TERRY EDEN **382-2157**

WESTERN HOMES LTD.

Bay-Fernwood **ML 3900**

3 bedrooms, good-sized living room, family-sized kitchen. Lots of potential, but elbow grease and a paint brush are required inside. **$12,900.**

BOB CARBY **386-2911**

HOMEFINDERS, WALL & REDEKOP REALTY

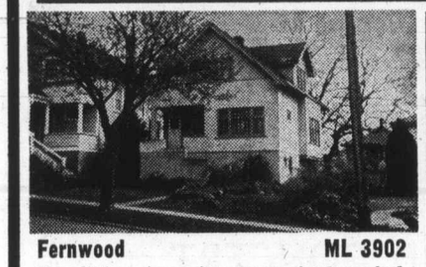

Fernwood **ML 3902**

New listing. As an investment the 2 one-bedroom suites bring in a total of $260 per month or live on the main floor and receive $135 per month from the furnished upstairs suite. **$24,500.**

JIM AMES **598-3321**

JACK MEARS OAK BAY REALTY LTD.

Esquimalt Lagoon **ML 3886**

Lovely 3-bedroom home in a park-like setting. The living room features a striking old brick fireplace. The dining room opens to spacious sundeck. Large, modern kitchen. Partitioned full basement, roughed-in plumbing and fireplace. **$38,500.**

ALICE MOORE **386-3128**

J. D. BOSDET LTD.

Mill Bay **ML 3624**

4½ acres of level, cleared land. Clean, bright, modernized, 3-bedroom, basement home in good condition. Some outbuildings. Early possession. Good terms. **$37,500.**

KEN WALTERS **385-2481**

SWINERTON, STEWART CLARK LTD.

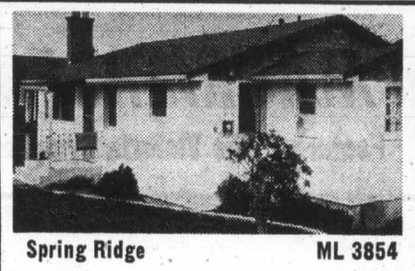

Spring Ridge **ML 3854**

Lot 85'x88'. 3 bedrooms. Garage zoned R-3. Living room 12'x20' with fireplace, large kitchen, utility, sunroom. Within walking distance of city. **$22,750.**

O. WEBBER, V. BERRINGER **478-5561**

BLOCK BROS. REALTY

High Cook-Cedar Hill **ML 3855**

Three bedrooms with fourth in basement. Cosy living room with fireplace, wall-to-wall carpet. Kitchen 11'x11' with curved archway leading to 10'x8' dining room. Plastered throughout. Basement full high cement with drive-in garage. Age—20 years. Stucco exterior. Dead-end street, close to two shopping centres. **$29,900.**

LARRY J. QUAGLIOTTI **388-6231**

ISLAND PACIFIC REALTY LTD.

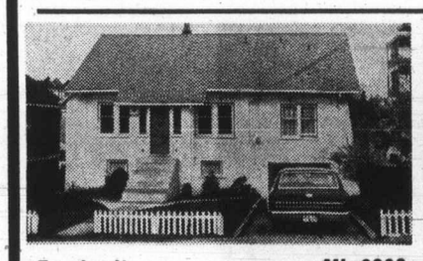

Esquimalt **ML 3896**

Well maintained, 4-bedroom, full basement home. Drive-in garage. Well kept, mature lot. Lots of living space at this price. **$25,900.**

JOHN WATERMAN **385-7761**

D. F. HANLEY AGENCIES LTD.

Esquimalt **ML 3893**

3+1 Bedrooms. Older family home on easy-care lot. Nicely renovated but still retains some charm. Large kitchen. Large dining room. URGENT! QUICK SALE NEEDED. **$25,900.**

CONNIE REYNOLDS **384-9318**

C. N. MONTAGUE CO.

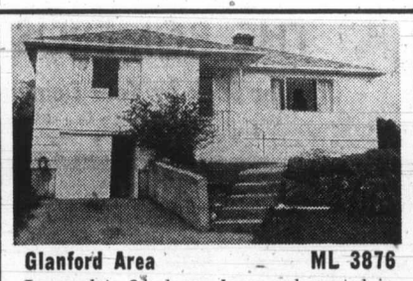

Glanford Area **ML 3876**

Immaculate 3-bedroom home redecorated inside and out. Gold shag over hardwood, rec room and play room. Large, nicely landscaped lot. Only 16 years old. A pleasure to view. Call now. **$27,900.**

AUDREY GRIMSHAW **386-2911**

HOMEFINDERS, WALL & REDEKOP REALTY

West Burnside **ML 3831**

Lovely, park-like home with living room, den, dining area, 3 fireplaces, finished basement, tongue and groove, laminated beam construction. Must see the interior of this one. **$37,500.**

J. T. MILLS **385-3411**

KER & STEPHENSON LTD.

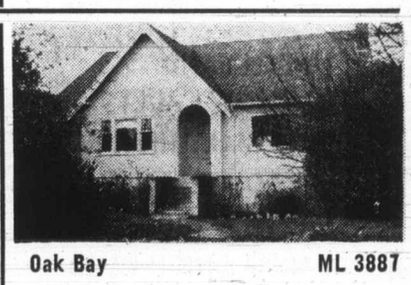

Oak Bay **ML 3887**

4 bedrooms, 2 bathrooms. Immediate possession available. **$44,750.**

E. CHARMAN **385-9765**

CHARMAN PACIFIC REALTY LTD.

Langford **ML 3865**

2-bedroom, rustic home in the country with beautiful treed lot. Make an offer on asking price for this liveable starter. **$21,700.**

L. PAGE **386-2911**

HOMEFINDERS, WALL & REDEKOP REALTY

Gorge Area **ML 3863**

Lot 50'x171'. 3 bedrooms, 1 bathroom, car port. Living room 11'x20' with raised hearth fireplace. Large, modern kitchen, family-size eating area off. A real cute, no basement, split level, modern home. A must see. **$23,500.**

BILL HORAN **385-7761**

D. F. HANLEY AGENCIES LTD.

North Saanich-Bazan Bay **ML 3731**

Custom built, quality home with 3 bedrooms, very large kitchen and dinette. Full basement, partly finished. Sea view from sundeck. Treed ½ acre with circular driveway. View, then make an offer. **$39,800.**

BILL RADCLIFFE **656-1622**

SPARLING REAL ESTATE

Blenkinsop **ML 3872**

5! Yes, FIVE BEDROOMS. Distinctive, architect designed home. Attractive landscaping. Out in the country. See and make an offer. **$59,500.**

M. STAPELLS, R. LUKAITIS **479-1667**

J. H. WHITTOME & CO. LTD.

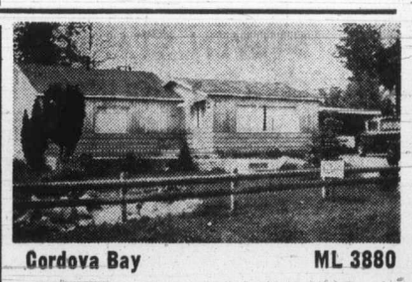

Cordova Bay **ML 3880**

Smart little cottage one block to the beach. 2 bedrooms, living room with fireplace. Nice level lot, 89'x100'. **$21,000.**

JIM WEBBER **382-7276**

TOWN & COUNTRY REALTY

MLS MULTIPLE LISTING SERVICE

A SERVICE OF

MLS MULTIPLE LISTING SERVICE

The Victoria Real Estate Board, 1212 Broad St., Victoria

Buying or Selling? Ask Your Realtor for MLS

A Big Thanks to Cyril Large for Tournament

By RAY KERR

Now that it's all over, I must once again express my deepest admiration for the recently-concluded elementary schools chess championship, organized by C-FAX and run by its full-time chess co-ordinator Cyril Large.

To run a tournament with 3,000 players would be quite a chore for a chess association as a whole — for one man like Large to do the job can only be described as a miracle.

I think all three Capital Region school boards owe him one big thanks — and then some.

Incidentally, this year Cyril decided to have all seven grade winners declared champions, rather than playing off six and seven-year-olds against much older opponents. I think it was an excellent idea, and I also fully expect next year's tournament field to number in the thousands once again.

It is without a doubt the biggest tournament of its kind in North America.

The next stop, of course, would be to organize a similar competition for the high schools.

Cyril, Larry Kirstein of Victoria, secretary of the B.C. Chess Federation, and I have discussed the possibilities, and here's the way it shapes up.

To have high school players in a similar jamboree, we must have one or two chess-inspired teachers (three or four would be even better) take the load on their shoulders.

Once they come forward, and get in touch either with Larry at 382-4440 or with me at The Daily Colonist, half the battle will have been won.

So how about it — any takers?

Speaking of young players, I expect to see those like Grade 7 winner Robert Schofield at the Saanich 30-30 Open this coming Sunday, April 15. The tournament, with its low entry fee of $2, will be a fine opportunity for youngsters like Schofield to test their fast-improving skills against a diverse field.

The tourney, at Gordon Head recreation centre, Feltham Road, Saanich, features registration at 12:15 p.m., no federation memberships of any kind, and a probable top-notch turnout. Last time we had a 30-30 there, we got 60 entries.

Another tournament that's tailor-made for young and aspiring chess nuts is B.C. Easter Open, April 20, 21 and 22 (a Friday, Saturday, Sunday event). It will be a six-rounder, maybe even seven, and remember — the top 16 players in B.C. will be playing in the B.C. Closed at the same time.

This means the tournament — scheduled for UBC's International House in Vancouver with registration at 9 a.m. Good Friday (April 20) — will probably result in many lower-rated players having a crack at the prizes. Advance entries and further information from Kirstein, 3042 Orillia Street, Victoria; telephone 382-4440.

★ ★ ★

Games of the Week start off with a fine achievement by Walter Dobrich, the fast-improving editor of Chess Canada, who's just won the Toronto Closed championship, one of the top Canadian tournaments in any year. He finished with 8½ points, half a point ahead of promising junior Peter Nurmi. Dobrich really crushes 11th-place Harry Posner in this one. Note that black's last hope was that white get carried away and play 20 N-Q5ch, when would follow QxN! 21 RxQ BxP mate!

The other game is between U.S. star Lubomir Kavalek, a Czechoslovak immigrant, who blasts Romani's Florin Gheorghiu in an excellent Sicilian accomplishment from the last Olympiad.

Dobrich White	Posner Black	Dobrich White	Posner Black
1 P-K4	N-KB3	11 B-N3	P-B4
2 N-QB3	P-Q3	12 PxP	NxP
3 P-Q4	P-KN3	13 K-N1	R-R2
4 P-B3	B-N2	14 KN-K2	R-B2
5 B-K3	QN-Q2	15 P-K5	NxB
6 Q-Q2	P-B3	16 PxN	P-N5
7 B-R6	BxB	17 Q-N7	B-B4
8 QxB	P-R3	18 QxRch	K-Q2
9 O-O-O	Q-R4	19 PxP	KxP
10 B-B4	P-QN4	20 PxN	Resigns

Kavalek White	Gh'rghiu Black	Kavalek White	Gh'rghiu Black
1 P-K4	P-QB4	19 Q-K2	P-QR4
2 N-KB3	P-Q3	20 R-Q4	B-KB1
3 P-Q4	PxP	21 Q-N5	N-B4
4 NxP	N-KB3	22 BxN	RxB
5 N-QB3	P-QR3	23 R-K8	RxR
6 B-N5	P-K3	24 QxR	P-N4
7 P-B4	QN-Q2	25 PxP	R-B8ch
8 Q-B3	Q-B2	26 R-Q1	R-B7
9 O-O-O	P-N4	27 Q-R5	K-N3
10 B-Q3	B-N2	28 QxP	B-B1
11 KR-K1	P-N1	29 Q-R4	RxP
12 N-Q5	PxN	30 Q-KB4	B-K2
13 PxPch	K-Q1	31 P-KR4	B-N5
14 B-B5	B-K2	32 R-K1	B-R4
15 B-K6	K-B1	33 RxB	R-N8ch
16 BxP	R-B1	34 K-Q2	R-Q8ch
17 N-K5	RxB	35 K-K3	R-K8ch
18 NxQ	KxN	36 K-B2	Resigns

Schofield
. . . replay of win

Big Jump By Thomson

LONDON (CP)—The Thomson Organization, headed by Canadian-born Lord Thomson of Fleet, has announced record profits on its 1972 operations.

Over-all profits, before expenses, increased by 84 per cent over 1971 to $13.5 million. Earnings increased to $28.42 a share.

The Times newspaper is excluded from the results. The company's statement said the newspaper achieved "significant improvement" in 1972 but it had incurred losses. These losses were borne by Thomson Scottish Associates.

CHECKMATE

OLYMPIC
COFFEE SHOP & DINING ROOM
"In The Heart Of Downtown"
Serving Excellent Chinese Cuisine
HOURS:
Daily: 6 a.m. to 2 a.m.
Sunday: 7 a.m. to 10 p.m.
636 JOHNSON 382-8522

The Messiah
BY HANDEL
Performed by VICTORIA SYMPHONY
LASZLO GATI, Conductor
with
VICTORIA CHORAL SOCIETY
RODNEY WEBSTER, Director
Royal Theatre, April 15, 2:30 p.m.
April 16, 8:30 p.m.
Tickets 748 Johnson St. 385-6515
Sponsored by Woodward's Stores Ltd.

ART GALLERY OF GREATER VICTORIA
1040 Moss Street 384-4101
NOW SHOWING
ECOLE de PARIS
book illustrations by
Picasso, Chagall, Braque, and more.
BOOK NOW
Spring Student's Art Classes—All Ages.
First of 10-week session starts
April 23rd. Fee: $10.
Gallery Hours:
Tues., Thurs., Sat. — 11 a.m. to 5 p.m.
Thurs. Evening — 7:30 - 9:30 p.m.
Closed Monday
Sunday 2 - 5 p.m.

DINING IN THE WORLD FAMOUS
Olde England Inn
(founded in 1946)
"Where the quiet and charm of Old Victoria still lingers"
• Breakfast, delicious afternoon teas and luncheon daily.
• Dinners, full menu.
• Full Facilities.
• Open 7 Days.
Reservations Suggested 382-8311

"The Home of Anne Hathaway's Cottage"
AMPLE FREE PARKING
429 LAMPSON STREET

OPEN SUNDAYS 5-9 P.M.
DINING WITH A DIFFERENCE
Gay Nineties Spare Rib House
WHERE KEN PEAKER and SHEILA
Play Your SING-A-LONG MUSIC
A SPARKLING ATMOSPHERE for
PERSONALIZED MUSICAL HAPPENINGS
World-Famous SPARERIBS — Full Dinner Menu
825 Burdett—CHERRY BANK HOTEL—385-5380

Company Theatre
Presents
OLD TOMORROW!
A SAGA OF THE CPR
APRIL 13 AND 14
Empress Hotel, the Crystal Ballroom
Tickets: $1.50 Adults, $1.00 Students. Reserve now at Eaton's Box Office. Phone 382-7141 from 10 a.m. to 4 p.m.

Live Entertainment Nightly — Dancing Fri., Sat.
FULL DINING FACILITIES
THE COSSACK RESTAURANT
1010 Fort St.
RESERVATIONS SUGGESTED
383-1211
"Where Food is an International Language"

LONGHORN STEAKHOUSE
FAMILY DINNER SUNDAY
Open 11:00 a.m. to 10:00 p.m.
Dinner Served 4:30 p.m. to 9:00 p.m.
Roast Beef, Yorkshire pudding, fresh vegetables, roast potatoes, soup or salad, dessert and beverage 3.25
PHONE NOW FOR RESERVATIONS 477-8022
4066 SHELBOURNE ST.

Brilliant Canadian Pianist
SECOND VICTORIA VISIT
Direct from performance with ARTHUR FIEDLER
Mari-Elizabeth Morgen
IN RECITAL
". . . flawless" TIME MAGAZINE
". . . superb style" THE NEW YORKER
". . . "truly dazzling" VICTORIA TIMES
One Performance Only TODAY at 2:30 p.m.
Tickets $3.50, $2.50
Students $1.50, $2.50
McPherson Box Office, Phone 386-6121

du MAURIER FAMILY POPS CONCERT SERIES
Featuring The Victoria Symphony Orchestra — Laszlo Gati Conductor — In The Memorial Arena.

1st CONCERT
FEATURING OVER 300 MUSICIANS
FULL SYMPHONY ORCHESTRA
NADEN BAND
RAINBOW CADETS
ESQUIMALT HIGH BAND
MT. DOUGLAS HIGH BAND
MT. VIEW HIGH BAND
OAK BAY HIGH BAND

—PLUS—
STEVEN STARYK
CONCERT VIOLINIST
In a varied programme including Tchaikovsky — 1812 Overture — Sabre Dance — Blue Danube and other well known favourites.
This opening concert promises many surprises from our maestro, Guns, Bells and Lights.
• SUNDAY 8 P.M. — APRIL 29 •

2nd CONCERT
FEATURES FULL ORCHESTRA
and
THE ROMEROS
Brought Back By Your Demand

The Premier Guitarist Group in The World Today.
Everyone in the family will enjoy this evening of good music in a fun setting
• MONDAY 8 P.M. — MAY 7 •

3RD CONCERT
"VICTORIAN DAYS"
FEATURES THE ONE AND ONLY

MITCH MILLER
Leading full Orchestra and all of us in a great family musical experience.
Listen and join the Music Man himself in a delightful evening of gaiety.
• SUNDAY 8 P.M. — MAY 27 •

ALL SEATS RESERVED—SERIES PRICES $6, $8.25, $10.50
Tickets available at Symphony Box Office, 748 Johnson St. 385-6515
Also available at Memorial Arena — Order by Phone, Mail or in Person
3 FUN FILLED NIGHTS WITH THE FAMILY FOR AS LITTLE AS $6.00

Mail to
SYMPHONY BOX OFFICE
748 Johnson St.
Please reserve ..... seats for the du MAURIER POP SERIES at the Memorial Arena.
April 29, May 7 and May 27
I prefer $6 ☐ $8.50 ☐ $10.50 ☐ seats
Enclosed find $ ..... or charge my Eaton's Account Number .....
(Signature)
NAME ..... Telephone No. .....
ADDRESS .....
I will pick up my tickets ☐ Mail my tickets ☐

FOLLOW THIS VICTORIA ENTERTAINMENT GUIDE

Almost everyone is finding out that the **WIG & DICKIE CABARET** offers the most fun in Victoria. It's in the Wilson Motor Inn at 850 Blanshard St. Open Tuesday to Saturday at 8:30 p.m. The finest entertainment by George McDowall and The Lads assures everyone's enjoyment. Phone 385-6787 and reserve your place at the WIG & DICKIE CABARET.

THE OLD FORGE—Dancing six nights a week to the fabulous sounds of the Brothers Forbes in one of Canada's largest and most luxurious night clubs. Excellent late evening menu. No tables reserved after 9:30 p.m. Fridays or 9 p.m. Saturdays Strathcona Hotel, Douglas at Courteney Street. 383-7137.

THE MAGIC OF LIVING HISTORY at the World Famous **Royal London Wax Museum.** Inner Harbor across from the Parliament Buildings, every day 10 a.m. to 5 p.m. The whole family has a front row ticket. 388-4461.
CLASSIC CAR MUSEUM AND GIFT SHOP, 813 Douglas St. (behind the Empress), 9 a.m. to 6 p.m.

UNDERSEA GARDENS—World's most beautiful garden at the bottom of the sea. 10 a.m. 'til 5 p.m.; Inner Harbor. **SEALAND At Oak Bay Marina.** Continuous Killer Whale, Sea Lion, Seal Shows — 10 a.m. - 5 p.m. Daily.

THE PERSIAN ROOM CENTURY INN—Enjoy Dining and Dancing in the Beautiful Persian Room of the Century Inn. For luncheon, choose from 30 Omelette Specialties prepared by the Master Chef.

SALMON FISHING — Oak Bay Salmon Charters. Large cabin boats, experienced guides, free coffee, bait and tackle. 592-4164 or 598-3366.

FELICE'S RISTORANTE in the famous Nootka Court. Elegant dining with Vancouver Island's finest Italian and Continetal cuisine prepared to your perfection. Live entertainment Thursday, Friday, Saturday for your dancing pleasure. For reservations call 385-3441 or 385-3442. 634 Humboldt.

Drama Festival Will Include Four Originals

Four original Canadian plays are among those to be seen during the week of April 30 to May 5, in the annual Vancouver Island Drama Festival to be held in the Church Hall, Glencairn Lane, Colwood.

Original plays include The Shroud, by Danielle Butler of Saanich, staged by Peninsula Players; Such Sweet Sorrow by Margaret Davidson, played by Yellow Point Drama Group; Born to Lose by Joy Mackay, to be performed by District 69 Club of Parksville, and Paradise Retrieved by Joan Mason Hurley of Victoria, which Michael Meiklejohn will diirect for the Gallery Players.

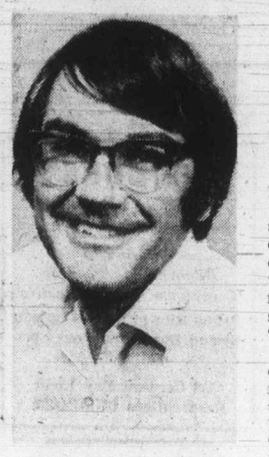

Parker
. . . adjudicator

Adjudicator of the festival will be John Parker of Vancouver, who won his Bachelor of Arts degree in theatre at University of British Columbia, and his Master's degree from University of Washington.

Parker has since been a professional actor on stage and in television; a professional stage manager, artistic director for four years of Vancouver Little Theatre Association, an amateur group, and for two years with the professional Actors' Contemporary Theatre.

Shows he has directed include The Tempest, Midsummer Night's Dream, Boys in the Band, Once Upon a Mattress, and Your Own Thing.

Parker is an instructor at the Langara Campus of Vancouver City College, where he lectures on theatre history.

Easter Special

AP

Actor Raymond Burr, top, portrays Archbishop Angelo Roncalli, below, in TV special Easter Sunday. Program depicts incidents in Second World War, when man who was to become Pope John XXIII save 647 Jewish children from Nazis.

New Actress in Series Never Heard Applause

NEW YORK (AP) — Linda Bove has been acting in theatres for more than five years, but she never has heard the happy sound of applause. She can't. She has been deaf since birth.

But at 27, the petite, brown-haired actress is moving into another facet of show business. She has joined the cast of the popular CBS television soap opera, Search for Tomorrow.

She plays a young girl who works at Henderson Hospital — the focal point of the show — she loses her hearing as the result of a car accident, and, during her recovery, meets a young doctor and falls in love. It's routine stuff for the long-running series.

But it's not routine for Linda, who hopes what she's doing will open up other television jobs — particularly in commercials — for other deaf actors and actresses.

"We are born actors because we have to express what we want to say through our hands and bodies," she said in sign language.

She murmured constantly in a soft, gentle voice, her fingers and arms moving all the while as her close friend and "interpreter," Jean Worth, said in words that Linda was saying with her hands.

Born in Passaic, N.J., of deaf parents, she became stage-struck while a student at Gallaudet College in Washington, D.C., which specializes in teaching the deaf, and tried out for The Threepenny Opera.

"I really was surprised that I got the part and I just fell in love with the theatre."

After graduation in 1968, she joined the National Theatre of the Deaf, a New York-based troupe.

The 14-member troupe, which has only three members who can hear, now tours the United States and Europe, presenting its own works and those of established authors in a form called "sign mime."

Strike's End

LONDON (Reuter) — London dock workers have voted at a mass meeting to end their unofficial strike which has stopped most cargo passing through the port since last Monday.

What's Next

Today — Sylvia Lepmanis, pianist, and the Newcombe Glee Club, Newcombe Auditorium, 2.15 p.m.

Today — Mari-Elizabeth Morgan, pianist, McPherson Playhouse, 2.30 p.m.

Today — Mount View high school band, McPherson Playhouse, 7.30 p.m.

Monday — Greater Victoria Music Festival (through Saturday), see program below.

Monday — Flate Soiree (Victoria Conservatory of Music), Craigdarrock Castle, 8 p.m.

Tuesday — Festival of Arts (Saanich school district), Brentwood Elementary school, 7.30 p.m. (Also Wednesday and Thursday).

Friday — Victoria Conservatory Student Wind Ensemble, Craigdarroch Castle, 7 p.m.

Friday — Old Tomorrow, a Saga of the CPR (Company One), Empress Hotel Crystal Ballroom, 8 p.m. (Also Saturday).

Saturday — Festival highlights concert, McPherson Playhouse, 8 p.m.

The program for the second week of the Greater Victoria Music Festival is as follows.

Except as otherwise noted, morning sessions (m) start at 9 a.m., afternoon (a) at 1.30 and evening (e) at 7.

Honor performances and the highlights concert on Saturday start at 8 p.m.

N is the Newcombe Auditorium: OBJH is Oak Bay junior high: VHJS is Victoria high: C is Central junior high and MAC is the McPherson Playhouse.

Monday: Highland dancing, m, a and e (N). Strings (m, 9.15), a and e, OBJH.

Tuesday: Accordion and guitar, m, a and e (N). Strings, m (9.15), a and e (senior championships), OBJH. School choirs, m (9.15, and and e (VHS). Dance honors performance, e (8 p.m.), (C).

Wednesday: Accordion and guitar, m and a (championships), (N). Strings, m (9.15), a and e (junior championships), (OBJH). School choirs, m (9.15,) a and e (VHS).

Thursday: School choirs, m (9.15) (VHS).

Friday: Schools honor program (C).

Saturday: Festival highlights concert; 8 p.m. (MAC).

Church Auction

The fifth annual art auction of the Unitarian Church of Victoria will be held at 8:30 p.m. April 28.

VICTORIA MUSIC FESTIVAL
Second Great Week!
HIGHLAND DANCING
Newcombe Auditorium, Monday, April 9, morning, afternoon and evening.
ACCORDION and/or GUITAR
Newcombe Auditorium, Tuesday, April 10, morning, afternoon and evening, Wed., April 11, morning and afternoon.
STRINGS
Oak Bay Jr. Secondary, Monday, Tuesday and Wednesday, April 9, 10, 11, morning, afternoon and evening.
SCHOOL CHOIRS
Victoria Sr. Secondary, Tuesday, April 10 and Wednesday, April 11, morning, afternoon and evening.
DANCE HONOURS
Central Junior, Tuesday evening April 10.
SCHOOL HONOURS
Central Junior, Friday evening, April 13.
HIGHLIGHTS CONCERT
The best "on Stage" at McPherson Playhouse, 8 p.m. Saturday, April 14.

OXFORD FOODS
271 COOK STREET
OPEN DAILY 9-9 SUNDAYS 10-9
Prices Effective
Sunday, April 8 to Tuesday, April 10
We Reserve the Right to Limit Quantities
KRAFT CHEESE WHIZ 2 lb. Jar 1.49
TURKISH COFFEE lb. 79c
PARKAY MARGARINE 2-lb. Pkg. 59c
SALADA TEA BAGS 120's 1.49
ALLEN'S FRUIT DRINKS 48-oz. Tin 3 for 79c
LIDO—ASSORTED CREAM BISCUITS 2 lb. Box 79c
ROSEDALE GREEN PEAS 14-oz. Tin 5 for 1.00
ROYALE PAPER TOWELS 2 Rolls 55c

Victoria's Unique Hungarian Restaurant
Gold Cup
Restaurant and Dining Lounge
"WEEKEND SPECIAL"
Hungarian Goulash
Green Salad
ROAST PRIME RIBS OF BEEF
Garlic Bread
Deep Fried Ice Cream
$2.95 Per Person
Or Try Selections from Our Exciting New Menu
Serving Dinner 5 p.m. Daily Including Sunday
1122 YATES 383-4732
AMPLE FREE PARKING

Malahat Chalet
RESTAURANT
Round up the family and head up the Malahat for this WEEKEND SPECIAL!
BAR-B-QUED CHICKEN
With "Tangy Sauce", steamed rice, garden vegetable, soup, salad, dessert and beverage.
$3.25 Per Person
Remember Our Location
Just 15 Miles North, Highway 1
Watch for the Totems
8 A.M. to 8 P.M.
478-3386

DRUGS? DEPRESSION? SOCIAL PROBLEMS?
DIAL LIFE-LINE
384-8024
8 p.m. to 12 p.m. Sun. to Wed.
8 p.m. to 8 a.m. Thurs. to Sat.

GEM Theatre Sidney
ON THE BUSES
TECHNICOLOR
MONDAY at 7:45 p.m.
Fri., Sat. at 6:50 and 9:00

STARTS TUES. AT 7:45
DAVID O. SELZNICK'S PRODUCTION OF MARGARET MITCHELL'S
"GONE WITH THE WIND"
STARRING CLARK GABLE VIVIEN LEIGH LESLIE HOWARD OLIVIA de HAVILLAND
Winner of Ten Academy Awards
OAK BAY 2184 OAK BAY AVE. 598-2213
Adults $1.75
Students $1.50
Golden Age $1.00
ENDS MONDAY AT 8:00 ONLY
"RYAN'S DAUGHTER"
Robert Mitchum John Mills
Panavision Metrocolor
CLOSED ON SUNDAY
Warning: Several scenes of simulated sex.
—R. W. McDonald, B.C. Director

WINNER OF 8 ACADEMY AWARDS
BEST ACTRESS LIZA MINNELLI
BEST SUPPORTING ACTOR JOEL GREY
BEST DIRECTOR BOB FOSSE
BEST CINEMATOGRAPHY
BEST FILM EDITING · BEST SOUND
BEST MUSICAL SCORE
BEST ART DIRECTION
CABARET
feature nitely 7 & 9
fox cinema quadra at hillside 382-3370
5th Sensational Week
mature

MGM CHILDREN'S MATINEES
CAPTAIN NEMO AND THE UNDERWATER CITY
Inspired by JULES VERNE
ROBERT RYAN · CHUCK CONNORS · NANETTE NEWMAN · LUCIANA PALUZZI
PANAVISION & METROCOLOR
General Entertainment
ALL SEATS 75¢
SUNDAY ONLY
One Showing at 2:15 p.m.
Doors at 2:00 p.m.
CORONET 836 YATES ST.—383-6414

The celebrated 'KSAN DANCERS
of 'Ksan Indian Village, Hazelton, B.C., will give 2 special performances at the British Columbia Provincial Museum, Victoria, B.C. on April 24th and 25th, 1973, at 8 p.m.
Admission: $3.00. Tickets available at the Museum Gift Shop.
Mail orders accepted.

Sunday Smorgasbord
served continuously
12 Noon until 8 p.m.
$2.75
BIG TEE RESTAURANT LTD.
Between Kmart and Safeway
Shelbourne at McKenzie

VINCENT PRICE
DIANA RIGG
Mature Entertainment
Warning—This may be disturbing to children.
ODEON 2 780 YATES STREET 383-0513
Doors Daily 1:15 p.m. Shows 1:30, 3:05, 5:05, 7:05, 9:05.
"THEATRE OF BLOOD"
ONE OF THE YEAR'S 10 BEST FILMS!
The Emigrants
MAX VON SYDOW - LIV ULLMANN
ODEON 1 780 YATES STREET 383-0513
General — Warning: Occasional use of coarse language.—B.C. Director.
Today and Sun. Doors 1:15 p.m.
Shows: 1:40, 4:00, 6:25, 9:00
This film is an exquisite experience in suspense, the stuff nightmares are made of, a jolting drama in which delusion and illusion are created with superb skill and Altman's conditioned love for the bizarre — Les Wedman, Vancouver Sun.
IMAGES
RESTRICTED
WARNING: SWEARING, NUDITY and VIOLENCE
SUSANNAH YORK
Winner of the Best Actress Award at the Cannes Film Festival
Haida 808 YATES 382-4278
SHOWS 1:30 - 3:10 - 5:05 - 7:00 - 9:00
MON. - THURS. AT 7:00 - 9:00
Nominated for 5 Academy Awards including Best Actress Diana Ross
Eves. at 8:00 Feature at 8:30 Sat. Mat. 2:00
LADY SINGS THE BLUES
COUNTING HOUSE CINEMA 1 Broad at Broughton 383-3434
3RD WK!
Mature Ent. "Warning—Some scenes of drug taking"
Charles Grodin · Jeannie Berlin · Cybill Shepherd · Eddie Albert
The Heartbreak Kid, a harsh and painful comedy of manners and morals that is getting a lot of laughs out of audiences without most of them realizing that they're laughing at themselves—The entire movie articulates something to which people can respond, in this funny film that says much and implies a great deal more . . . Les Wedman, Van. Sun.
THE HEART BREAK KID
ELAINE MAY DIRECTED IT. NEIL SIMON WROTE IT. BRUCE JAY FRIEDMAN CONCEIVED IT.
COUNTING HOUSE CINEMA 2 Broad at Broughton 383-3434
SHOWS 7:15 - 9:00 Sat. Mat. 2:00
MATURE ENTERTAINMENT

MOVIE GUIDE
WINNER OF 2 ACADEMY AWARDS
HELL, UPSIDE DOWN
THE POSEIDON ADVENTURE
COLOR
General Entertainment
"WARNING Some swearing"—R. W. McDonald, B.C. Dir.
ROYAL 805 BROUGHTON—383-9711
Sunday at 3:00, 5:00, 7:00, 9:05.
Monday 1:10, 3:00, 5:00, 7:00, 9:05.
Golden Age $1.00. Children 75c.
"A MUST SEE FILM FOR ANYONE INTERESTED IN ACTING AT IT'S FINEST"—
—Michael Walsh, Vancouver Province
CAN 3 HIGH FLYING, HOPELESSLY HOPEFUL MORTALS TAKE A TRIP AND FIND A POT OF GOLD AT RAINBOW'S END?
THE HILARIOUS TALE OF . . .
THE RAINBOW BOYS
KATE REID DONALD PLEASENCE DON CALFA
Mature Entertainment
"WARNING—Coarse Language" R. W. McDonald, B.C. Director
CORONET 836 YATES ST.—383-6414
Sunday at 5:20, 7:20, 9:20 p.m.
Monday at 7:20, 9:20 p.m.
Last Complete Show 9:00 p.m.
IF THIS STORY AIN'T TRUE . . . IT SHOULDA BEEN.
PAUL NEWMAN IN THE LIFE AND TIMES OF JUDGE ROY BEAN
PANAVISION · TECHNICOLOR
MATURE ENTERTAINMENT
NOW SHOWING
CAPITOL 805 YATES—384-6811
"WARNING — Occasional coarse language."—R. W. McDonald, B.C. Director
Sunday at 1:30, 4:00, 6:35, 9:10.
Last Complete Show 8:40 p.m.
Monday at 6:35, 9:10 Only.
ALL FAMILY DOUBLE BILL!
Barbra Streisand Ryan O'Neal
"WHAT'S UP, DOC?"
A Peter Bogdanovich Production
General Entertainment
"★★★★! HERE AT LONG LAST IS A FILM THAT SHOWS, WITH CUTTING DETAIL, WHAT A DIRTY BUSINESS POLITICS REALLY IS!" New York Daily News
ROBERT REDFORD "THE CANDIDATE"
General Entertainment
Warning: Some Swearing and Coarse Language.
R. W. McDonald, B.C. Director.
Academy Award Winner
TILLICUM Drive-In BURNSIDE AT TILLICUM—382-7511
Gates 7:30 p.m. Show at 8:00 p.m.

Banjo Sales Pick Up After Movie Success

By KING LEE

With the fantastic success of Duelling Banjos from the soundtrack of the motion picture Deliverance, the banjo is making a comeback.

Sales of the instruments are going up and banjo pickers are getting more invitations to social functions.

Eric Weisberg was the performer for the soundtack and he and Duelling Banjos have been featured three times on NBC's Midnight Special on Fridays and once on ABC's In Concert television show.

Weisberg has formed a group called Deliverance and they are booked into New York's Philharmonic Hall along with a Dutch group called Focus.

There is some problem with Duelling Banjos. When the song was first performed it was thought that it was an old country tune belonging to the public domain. But now several folk writers are claiming authorship and litigation is in the works. Nothing draws attention like success, does it?

□

There seems little chance that singer David Clayton-Thomas and the group Blood, Sweat and Tears will ever get back together.

Week In Records

Clayton-Thomas filed suit in Los Angeles this month, alleging non-payment of monies due from revenues of appearances, records, pictures and television and is seeking damages totalling $51,592.

The former lead singer of the group also claims publishing income and sundry expenses under an agreement of Nov. 1, 1969, and is looking for one-ninth of the book value of Blood, Sweat and Tears as of Dec. 31, 1972.

□

Hit LPs: Grand Hotel by Procol Harum looks like another winner for the British group. Gary Brooker's vocals and Keith Reid's lyrics continue to be outstanding.

Beides the title cut, A Souvenir of London, T.V. Caesar, Roberts' Box and Fires are exceptional tracks.

It's been a long time since I've heard anything from Ronnie Dove but his album, simply titled Ronnie Dove, is a nice blend of country and middle-of-the-road sounds. Daddy, Don't You Walk So Fast, Funny Face, Kiss the Hurt Away, White Silver Sands, Lilacs in Winter and My World of Memories are good ones here.

□

In works is a movie about the life of Tony Bennett, starring the singer himself. Tentatively titled Two Bits, shooting is expected to take place in Brooklyn and is expected to be non-violent, presenting another view of American-Italians other than The Godfather image.

Bennett was in only one other major film role, playing in The Oscar in 1967.

The songs from the film should be knockouts.

Victoria's Top 20

This Week		Last Week
1.	Tie a Yellow Ribbon on the Ole Oak Tree	Dawn (2)
2.	Night the Lights Went Out in Georgia	Vicki Lawrence (1)
3.	You Don't Know Love	Susan Jacks (5)
4.	Twelth of Never	Donny Osmond (9)
5.	Sing	Carpenters (7)
6.	Killing Me Softly With His Song	Roberta Flack (3)
7.	Love Train	O Jays (4)
8.	Duelling Banjos	Soundtrack of Deliverance (6)
9.	Cover of the Rolling Stone	Dr. Hook (8)
10.	Hummingbird	Seals and Crofts (13)
11.	Danny's Song	Anne Murray (10)
12.	Ain't No Woman (Like the One I Got)	Four Tops (16)
13.	Peaceful Easy Feeling	Eagles (14)
14.	Peaceful	Helen Reddy (18)
15.	Daddy's Home	Jermaine Jackson (11)
16.	Oh My Lady	Stampeders (17)
17.	Heart of Stone	John Fogerty (20)
18.	Could It Be I'm Falling in Love	The Spinners (12)
19.	You Are the Sunshine of My Life	Stevie Wonder (N)
20.	Drift Away	Dobie Gray (N)

(N)—Denotes new entry onto Top 20.

Twelve Aliens Told to Leave

TORONTO (CP) — Twelve of 34 persons detained in Don jail here by the immigration department have been ordered deported, it was reported. Five of the 12 are not appealing the deportation order and are still in jail awaiting transportation to their countries of origin.

Callas . . . in turn

Callas Tries Directing

TURIN, Italy (AP) — Maria Callas, who has given fits to opera directors during her fiery singing career, is becoming a director.

The New York-born soprano has been signed to help launch the season in Turins's newly-rebuilt Royal Opera House, closed since a fire destroyed the interior in 1936.

She and tenor Giuseppe di Stefano are co-directing Verdi's Sicilian Vespers. The opera will be staged for a special audience Tuesday night and then play four more performances for the general public.

Action Against CBS

Smothers Win Damages

LOS ANGELES (UPI) — The Smothers Brothers won a $776,000 judgment against CBS Friday for damages incurred when the television network cancelled their show in 1969.

The entertainers had sought $10 million in the breach of contract suit arising from the Smothers Brothers comedy Hour. CBS filed a cross complaint demanding $1 million.

The jury deliberated five days before rejecting the CBS action and awarding the damages to Tom and Dick Smothers. The trial began Feb. 15.

The brothers and the network tangled often during the 2½-year run of the show over portions which CBS asserted were in bad taste.

The Smothers contended cancellation of the show violated their contract, but CBS countered that the comedians did not live up to an agreement to co-operate with the network's program practices department, which prescreened tapes of the show.

Building Falls, Killing Four

NEW YORK (UPI) — Four persons were killed when a building collapsed in Corona Park, Queens, police said. One witness said there was an explosion and the "fronts of buildings just fell on the sidewalks."

LITTLE DENMARK Restaurant
International Cuisine
10:00 a.m. - 11:00 p.m.
Sundays
5:00 p.m. - 9:00 p.m.
CLOSED MONDAYS
312 Cook 383-8522

Banana Splits

2 for $1.00
Shelbourne Plaza Only tastee-freez

THE DUKE'S RESTAURANT
Overlooking the Sea
Catering to Banquets — Wedding Receptions — Club Parties
Prime Ribs of Beef—Chateau Briand Bouquetiere our Specialty.
4558 Cordova Bay Road
Reservations 658-8922

CRYSTAL POOL
SATURDAY: Family Swim 10:30 - 12; Public Swim 1 - 5, 7 - 9
SUNDAY: Public Swim 1 - 5, 7 - 9; Public Snorkeling 6 - 7
WEEKDAYS: Adult Swim 12 - 1; Public Swim 3 - 5; 7 - 9; Adults Only Wed. Nites 7 - 9

GROCERIES OPEN 24 HOURS AT QUONLEY'S
GOV'T AT FISGARD

THE CELLAR
Bill Adams INVITES YOU TO CELLARBRATE at THE CELLAR
Phone 382-1714
SPARE RIBS
STEAKS — SCHNITZEL
Bavarian Style Sandwiches
Beverage of Your Choice
THE CELLAR THE CELLAR THE CELLAR

NORTHWEST COAST INSTITUTE OF THE ARTS
STARTING APRIL 10th
BATIK — Beginners course. Mary Bowman — instructor. Tuesday 7-9:30 p.m. 4 weeks. $10. Limit 10 students.
STARTING APRIL 12th
SPINNING AND DYEING WORKSHOP. Dorothy Field. Thurs., 1-3:30 p.m. 5 weeks. $18. Limit 10 students.
Registration 382-4843
P.O. Box 1807, Victoria, B.C.

MING'S KITCHEN
CHINESE FOOD DELIVERY
384-4323
809 YATES STREET

G.R. PEARKES Arena 3100 TILLICUM 388-6664
Thank you for your Ice Skating Patronage from Sept. 1, 1972 to April 1, 1973.
ROLLER SKATING
STARTS APRIL 13th
7:00 - 10:00 p.m.
Bring a friend and enjoy skating on wheels.

Remember! ROLLER SKATING
THE BIG 8
SATURDAY SUNDAY WEDNESDAY FRIDAY
8-10:30 p.m.
ESQUIMALT SPORTS CENTRE

Starring THE MELROSE CAFE
"WE NEVER CLOSE"
WEEKEND SPECIAL
TWO LOIN PORK CHOPS or ROAST SIRLOIN OF BEEF with Yorkshire Pudding.
Both include Soup, Salad, Potato, Veg., Dessert, Coffee.
Your Choice 1.95

622 Yates 383-9715
TAKE-OUT ORDERS

THE VICTORIA CONSERVATORY OF MUSIC
Presents
The Brighton Youth Orchestra from England
Conductor ..... DAVID GRAY
Tuesday, April 17th
8:00 p.m.
McPherson Playhouse
Programme includes the New World Symphony, Dvorak
Flute Concerto ..... Mozart
Soloist, Roland Bryce
and Works by Massenet, Arnold, Shostakovich and Berlioz.
Tickets at Door or from Victoria Conservatory
Adults $1.50 O.A.P. $1.00 Students 50c

Who Do You Know?

Maharishi Mahesh Yogi
If you can know yourself, you can know anything. TRANSCENDENTAL MEDITATION is an easy technique for self-exploration. Anyone who can think can meditate. It results in physical change which brings clear-thinking, increased energy and inner joy.—PAUL HORN
INTRODUCTORY LECTURE ON TRANSCENDENTAL MEDITATION
1270 PANDORA AVE. WED., APR. 11, 8 P.M.

The Century Inn Presents
A Touch of Elegance
The Oasis Room of the Century

The Century Inn, the Inn on Centennial Square has always adopted a policy of keeping pace with the times. As the needs of people change, these needs must be met and in line with this thinking we announce the opening of the new
"OASIS ROOM"
The decor of the Oasis Room will match the exotic appeal of the Persian Room well known to Victorians as well as travellers from all over the Pacific Northwest.
You are cordially invited to visit us soon!
Your Host
M. R. Hutchinson

For Banquets, Luncheons or Breakfast Meetings. (up to 125 persons)
Wedding Receptions (up to 150 persons)
Social Hours
Canapes, Hors D'oeuvres available.
Seminars
Complete sound systems, blackboards, screens, projectors, etc., etc.
FULLY AIR-CONDITIONED
Available through our Catering Manager at
383-1151
Prices on request.

You are cordially invited to view our new "OASIS ROOM"
Phone the Catering Manager at 383-1151
THE CENTURY IS A "PRESTIGE" INN WITH FREE RESERVATION COMMUNICATIONS IN WESTERN CANADA AND FOUR WESTERN STATES
FOR YOUR NEXT CLUB FUNCTION, SOCIAL EVENING OR PRIVATE PARTY, ENQUIRE ABOUT THE NEW "OASIS ROOM"
603 Pandora at Government
383-1151

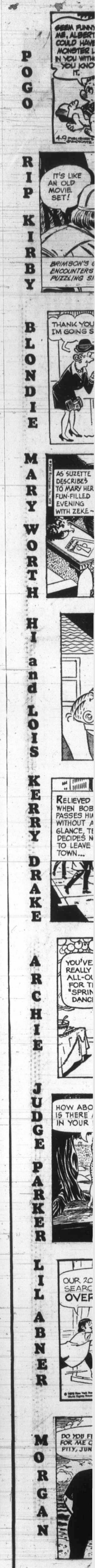

POGO

RIP KIRBY

BLONDIE

MARY WORTH

HI and LOIS

KERRY DRAKE

ARCHIE

JUDGE PARKER

LIL ABNER

MORGAN

M.V. Chesnut

More Free Seeds

If this column has appeared to be a bit distraught this last week or ten days it is because I have been suffering from a bad case of the fidgets — fretting over the non-arrival of seeds for our next free seed offer. I had quite a job on my hands locating an adequate supply of the seeds wanted, and when they didn't arrive on the promised delivery date, I was afraid some joker had highjacked my precious shipment. Fortunately, the express man staggered in with a gorgeous big bag of seeds only yesterday, so we're back in business again.

These are seeds of the California poppy, but not the kind you are accustomed to—in fact, I don't think the average home gardener would even recognize them as California poppies. This is an exceptional strain known as Mission Bells, making compact and rather dwarf plants, only about a foot tall, and bearing very large double and semi-double blooms in a whole new range of colors.

The bigwigs of the gardening fraternity have had a tendency to turn up their noses at the California poppy in the past — not because it lacks beauty, but because the thing is so easy to grow that it poses no challenge whatever to their superior skill. Personally, I have always had a soft spot in my heart for this appealing flower even in its most common form, for I find the lacy blue-green foliage most attractive, and the cup-shaped bloom in glowing gold has a satiny sheen to the petals.

The new Mission Bells strain has flowers very much larger than the older types and on shorter, more compact plants. The blooms are as frilly as grandmother's petticoats, and instead of just the old yellow and orange shades, Mission Bells bloom in various shades of pink and red and apricot too, and occasionally a flower will turn up combining several of these colors in the one bloom, rather like the laced pinks and the picotee carnations only infinitely easier to grow.

The last time I distributed free poppy seeds—this was away back in 1963 — we had to be somewhat stingy with the seeds to make them go around, putting between 18 and 25 seeds in each gift packet. This was because of the miserable summer they had in Germany that year, so cold and wet the seed harvest was only a fraction of what it should have been.

This year I was able to purchase my Mission Bells seeds from a grower in Southern California, so no such restrictions apply. I figure we can allot a full 100 seeds to each reader, which is enough to make a fantastic display of color.

This is the 20th year I've distributed free seeds of new or unique plants to my gardening friends, and even after all this time, I still receive the odd request for seeds without any stamped or self-addressed envelope enclosed. My neighbor Ernie thinks I have holes in my head to pay any attention to such letters; he is all for filing them in the waste paper basket. However, I just cannot bring myself to believe that anybody would deliberately try to chisel me for a stamp on top of free seeds.

I am convinced this is due to a moment of thoughtlessness, and as I don't like to think of these forgetful gardeners sitting patiently waiting and wondering why their seeds don't come, I buy myself a hatful of stamps and send out the seeds regardless, after the big rush is over. Do try to remember, though, that you are expected to supply the stamped and self-addressed enveloped to carry your free seeds back to you.

FREE SEED OFFER

Garden Notes, The Daily Colonist
P.O. Box 300, Victoria, B.C.

Please send me a package of Eschscholzia "Mission Bells". I enclose a stamped, self-addressed envelope.

Art Buchwald

The Meat Boycotters

It was the fifth day of our meat boycott and the family was sitting around the dining room table wiping up the gravy from the cheese and turnip casserole that my wife had prepared for us.

You could see the pride in the children's faces. They had survived almost a week without meat — and they knew they had struck a great blow for lower food prices.

"I don't even miss meat," my daughter Jennifer said.

"I don't even miss chicken," my daughter Connie agreed.

My son Joel said, "The voice of the consumer has been heard in the land."

★ ★ ★

Then you all agree," I said, "that boycotts are the best way of showing our discontent over high prices."

Everyone agreed.

"The reason I raise the question," I said, "is that the telephone company is thinking of doubling the price of a call from 10 to 20 cents. This would be an increase of 100 per cent and I think if they do it we should boycott the telephone system."

The family looked at me as if I had gone mad.

★ ★ ★

"Boycott the telephone company?" Jennifer said. "But how could I talk to my friends?"

"You could write them letters," I suggested.

"No one writes anyone letters any more," Connie said.

"Even if they did," Joel said, "they'd never be delivered."

My wife, who never knows when I'm kidding, said, "Are you serious about boycotting the phone company?"

"Dead serious," I said. "We've got to bring them to their knees. We've got to bring the cost of a telephone call down, down, down."

"I won't do it," Jennifer shouted. "I won't give up the telephone."

"You gave up meat," I said.

"Meat is just food," she shouted. "The telephone is my life."

Connie yelled, "We'd die without the telephone."

Joel agreed. "Man has to communicate by phone or his ear will wither away."

★ ★ ★

My wife said, "I'll give up one or the other but I won't give up both meat **and** the telephone."

"Nevertheless," I said, "if we're going to stick by our principles we will have to boycott the telephone company, just as we will have to boycott the gasoline stations when they raise the price of gas."

"Raise the price of gas?" Joel said. "What am I going to do with my car?"

"Keep it in the garage until the gasoline companies see the error of their ways."

"How do I get to school?" Connie said.

"Take the bus."

"What's a bus?" Connie demanded.

★ ★ ★

"Don't be smart," I said. "If we're going to give up meat because they raised the prices on us, we're going to give up the telephone and gasoline, and if they raise electricity we'll give up air conditioning."

"But we have to have air conditioning," Jennifer said.

"Look, prices are going up on everything. Why should we just sock it to the farmer?

★ ★ ★

"If we really want our voices heard we've got to sock the phone company, the gasoline companies, the power companies and anyone else who thinks they can horse around with our household budget.

★ ★ ★

"I say we're either in the boycott business for real or we get out of it altogether. Now what do you say?"

My wife sighed "I'll order a pork roast from the butcher tomorrow morning."

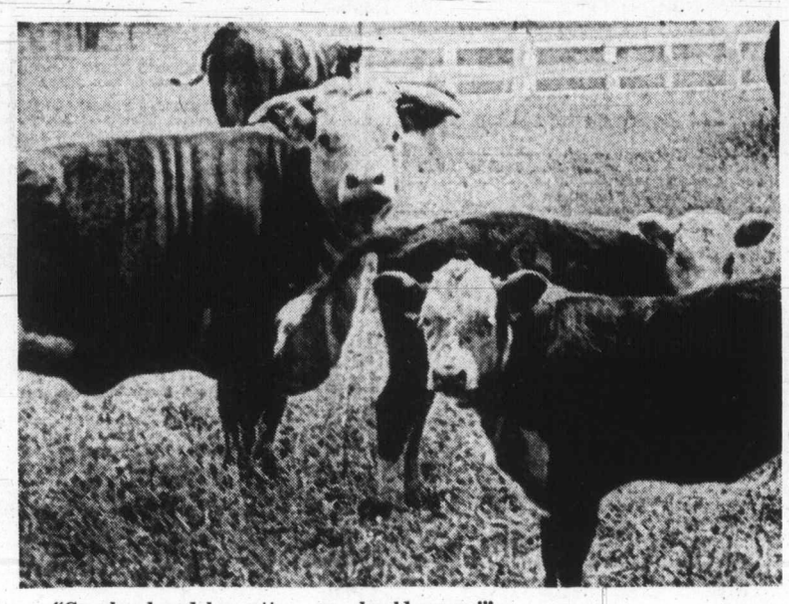

"Go ahead and boycott — we should worry!"

Sydney Harris

Thinking Aloud

The "good marriages" our parents proudly recall in their time were "good" not so much because the partners loved so greatly as because they expected so little.

★ ★ ★

It always frightens me a little to visit one of those modern highrise apartments where the windows extend all the way down to the floor; and reinforces the cautionary wisdom of that old proverb — "People who live in glass houses shouldn't get stoned."

★ ★ ★

A conservative is a man who programs a computer to provide the answer he knew that he wanted before he bought the machine.

★ ★ ★

If you're successul enough in always keeping a child out of trouble, all you've done is created an adult who won't know how to get out of trouble when he's in it.

★ ★ ★

If America's founding fathers had had the remotest idea of what was going to happen to the tax structure, they would have gladly paid the tax on tea and considered it a bargain.

★ ★ ★

Considering how many wicked stepmothers appear in fiction and myth, it's surprising how little the adjective pertaining to stepmother is ever used. (You can't even find it in the average dictionary — "novercal.")

★ ★ ★

Listening to Leon Fleischer's superb recording of Mozart's 25th piano concerto last night, I recalled the best defiition of "great music" I've ever heard, given by Artur Schnabel: "Great music is music that is written better than it can be played."

★ ★ ★

The jaded motorist who shrugs that "All cats are grey at night" may know more about felines than he does about females.

★ ★ ★

A man who is proud of the years he has attained doesn't have much else to be proud of.

★ ★ ★

Even sadder than Emerson's observation that "Every hero becomes a bore last" is the thought that every epigram becomes a truism at last.

★ ★ ★

In the perpetual economic battle between inflation and deflation, whatever happened to plain old "flation"?

★ ★ ★

The real tragedy of leadership is that one impetuous or ill-considered act can plunge a nation (or a world) into disaster; but there is no one act that can create instant beneficence.

★ ★ ★

It is neither busyness nor idleness that kills off a man before his time — in most cases, it is imply his inability to be idle during periods of busyness, and his inability to keep busy during periods of idleness.

TUESDAY-WOODWARD'S 1.49 SALE DAY

Only First Quality Merchandise Sold in Woodward's Regular Departments . . . No Substandards or Factory Rejects

FEATURING MANY NEW AND TIMELY SPECIALS PLUS YOUR FAVORITE VALUES THAT MAKE THIS THE WEST'S MOST POPULAR SALE. BE AT WOODWARD'S ON TUESDAY!

SORRY! NO PHONE, MAIL OR C.O.D. ORDERS PLEASE

Remember Woodward's *NEW* STORE HOURS 9:30 A.M. to 5:30 P.M.

WOODWARD'S GREAT ONE PRICE SALE DAY — THE ORIGINAL 1.49 DAY

DRAPERIES

DECORATOR CUSHIONS — enhance any decor and add a little color with accent cushions. Each 1.49
38" BURLAP — 100% jute for that rustic look. 2 Yds. 1.49
I-BEAM TRACK — two 4 foot lengths of track plus fittings and joiner. Each 1.49
PLEATER KITS — face or ceiling styles, complete with tape, hooks and instructions. Each 1.49
54" BURLAP — 100% Jute, an extra wide fabric with a rough textured look. Yard 1.49
45" PLAINS & PRINTS — a variety of cottons and rayon/acetates suitable for any decor. Yard 1.49
36" DOBBY PRINTS — 100% cotton prints ideal for the kitchen. 1½ Yds. 1.49
100% POLYESTERS — plains, laces, all sheers to add excitement to any window. Yard 1.49
14" CUSHION FORMS — 2½" thick polyurethane cushion forms in round or square. 2 for 1.49
45" LINING — 100% cotton sateen to protect your draperies. White or ecru. 2 Yds. 1.49
DACRON — 45" flocked dacron sheers. Variety of colors. 1½ Yds. 1.49

WOOL AND ART NEEDLEWORK

WOODSONIA SPORTS YARN — machine washable and dryable. Good color range. Approx. 1 oz. ball. 4 for 1.49
WHITE OAK 4-PLY FINGERING — British import. Good color choice. Approx. 1 oz. ball. 4 for 1.49
WOODWARD'S 4-PLY AURORA — easy care machine washable and dryable. Many shades. Approx. 1 oz. ball. 4 for 1.49
WOODWARD'S 3-PLY ACADIA — easy care machine washable and dryable. Approx. 1 oz. ball. 4 for 1.49
100% WOOL SPORTS YARN — approx. 2 oz. ball. 3 for 1.49
WESTERN 4-PLY — knits to all worsted patterns. Choice of many high fashion colors. Approx. 1 oz. ball. 4 for 1.49
DOMINO CROCHET COTTON — white or ecru. Size 10, 20, 30. 3 for 1.49
WOODSONIA BABY — popular plain or with twist pastels for new arrival fashions. Approx. 1 oz. ball. 4 for 1.49

Wool and Art Needlework, Second Floor

LINENS AND DOMESTICS

BEACH TOWELS — assorted novelty prints in bold colors. Each 1.49
PLACEMATS — choice of three styles, oblong, hemstitched oval, Greek Key oblong. 4 for 1.49
DISHCLOTHS — strong absorbent mesh type. Package of 8 1.49
POLYESTER BATTING — batt size approx. 72 x 90. Polyester fibreful. Each 1.49
TOWELS — good quality Canadian made. Choice of plain, floral or jacquard.
Bath 2 for 1.49 Hand 2 for 1.49 Face 2 for 1.49
TEA TOWELS — stripes and patterns in assorted linen, cotton, or terry. 3 for 1.49
PILLOWS — choice of foam chip or feather and foam filler. Each 1.49
TEA TOWELS — assorted linen types. 4 for 1.49
PILLOW CASES — good quality cotton made in Canada by Wabasso. 1 pair per package. Pkg. 1.49
SHOWER AND WINDOW CURTAINS — shower curtain approx. standard 6' x 6'. Each 1.49
or window curtain approx. 27 x 54 can be cut to fit. Each 1.49
KITCHEN TERRY SET — ensemble includes tea towel, pot holder, and apron. Set 1.49

SPORTING GOODS

BICYCLE TUBES — 20x1⅜ 2 for 1.49 24x1⅜ 2 for 1.49 26x1⅜ 2 for 1.49
BIKE TIRES — 20 x 1⅜, 24 x 1⅜, 26 x 1⅜, 26 x 1½, or 27 x 1¼. Each 1.49
SOCCER BALLS — tough vinyl ball in official size. Each 1.49
FLASHLIGHTS — Eveready complete with 2 batteries. Each 1.49
TENNIS BALLS — English made Mercury tennis balls. Great for practice or play. 4 for 1.49
PLASTIC TARP — approx. 9' x 12' all purpose polyethelene tarp. Heavy duty. Each 1.49
BADMINTON SET — c/w racquets, birds and net. Set 1.49
HURRICANE LANTERN — old style lantern that burns on coal oil. Approx. 11" high. Each 1.49
SAFETY LIGHT — straps to your leg for night riding. 1.49

Sporting Goods, Main Floor

LUGGAGE

VINYL CASE OR SHOPPING BAG — expanded vinyl case with zipper closure and carrying handle. Each 1.49

FLOOR COVERINGS

OVAL BRAIDED MATS — nylon surface, tightly braided, assorted colors. Approx. 16" x 29". Each 1.49
WELCOME RUBBER DOOR MATS — sturdy with scraping action. Green, black. Approx. 16" x 25". Each 1.49
STAIR TREADS — black, corrugated and moulded. Approx. 7" x 18". 3 for 1.49
SAMPLE MATS — from broadloom ends. Wide choice of colors, weaves, patterns, etc. Ready to use. Approx. 18" x 26". Each 1.49
DOUBLE FACED TAPE — for installing mats, rugs and tile. 1½" x 12'. 3 for 1.49
CLEAR PLASTIC RUNNER — protect your rugs and carpets. Suitable for living room, halls, etc. Cleated approx. 27" wide. 2 for 1.49
COCO DOOR MATS — closely woven brush pile bound edges. Approx. 16" x 27". Each 1.49

LAMPS AND FURNITURE

LAMP BASES — assorted. Each 1.49
BOOK RACK — walnut finish. Keep books and magazines tidy. Each 1.49
BRASS PLATED KNICK NACK SHELVES — Each 1.49
TABLE LAMP SHADES — Each 1.49
BALLERINA SHADES — in asst. colours. 2 for 1.49

MEN'S AND BOYS' SHOES

ATHLETIC SHOES — men's and boys' footwear in black or white canvas uppers. Arch-supporting insoles. Moulded rubber outsoles. Pair 1.49
SLIPPERS — favorite Banlon slippers. Padded soles and heels. Boys' and Men's sizes. Pair 1.49

Men's and Boys' Shoes, Main Floor

MEN'S FURNISHINGS

WOODSONIA BRIEFS — 50% Fortrel* polyester, 50% cotton, taped seams. White and colors. Sizes S.M.L. 2 for 1.49
WOODSONIA VESTS — to match briefs, taped neck opening, white and colors. Sizes S.M.L. 2 for 1.49
POPULAR BRAND T-SHIRTS — crew neck, 50% polyester, 50% cotton non-sag neckband, white and colors. Sizes S.M.L.XL. Each 1.49
POPULAR BRAND BOXER SHORTS — one piece seat, 65% polyester, 35% cotton, plains and patterns, full cut style, size S.M.L.XL. Each 1.49
WOODSONIA WOOL BLEND ANKLE SOCKS — assortment of blends in patterns and plains, stretch sizes, regular 10-11½. 2 for 1.49
WOODSONIA NYLON ANKLE SOCKS — 100% nylon in plains and patterns; one size fits 10-12. 2 for 1.49
WOODSONIA SPORT ANKLE SOCKS — assorted sport socks in terry, cushion foot and regular knit. One size fits 10-12 socks. 2 for 1.49
EXECUTIVE OVER THE CALF HOSE — assorted blends in solid tones. 100% nylon, one size fits 10-12 socks. 2 for 1.49
TIES — New spring collection, fresh colors and patterns. Each 1.49
WOODSONIA HANDKERCHIEFS — man size, 100% cotton, hemstitched edge. 8 for 1.49
SHORT SLEEVE KNIT SPORT SHIRTS — crew neck, taped shoulders, contrast trim. S.M.L.XL. Each 1.49
WOODSONIA WORK SOCKS — 3 lb. weight, nylon reinforced heel and toe, 65% wool. Sizes 10, 11, 12. 2 for 1.49

Men's Furnishings, Main Floor

FISH FERTILIZER — 64 oz. Size 5-2-2 emulsion. 100% organic. Promotes growth. Bag 1.49
WOODWARD'S VELVET GREEN GRASS SEED — 2 lb. no. 1 mix of Fescue, Colonial Bent and Kentucky blue grasses. Bag 1.49
CERAMIC TILE — 1" x 1" in approx. 1 sq. ft. sheets. Choice of 5 colors. 2 for 1.49
50' PLASTIC GARDEN HOSE — 7/16" x 50' green transparent garden hose with standard rolled brass coupling. Each 1.49
PROPANE CYLINDER — standard size Bernz-o-matic refills. Safe steel cylinder. Each 1.49
PLASTIC SHEETS — 8' x 12'. 1 Mil. 3 for 1.49
PLASTIC SHEETS — 9' x 12'. 4 Mil. Each 1.49

Hardware & Garden Needs

BAMBOO RAKE — fan type reinforced head. Strong tines. Each 1.49
META SLUG BAIT — attracts slugs and snails from all parts of the garden and kills them. 6 lbs. 1.49
GARBAGE BAGS — for trash, leaves, grass, etc. Pkg. of 50 1.49
CEDAR TUBS — 10" octagonal cedar tubs. Brass banded. Each 1.49
FOLDING FENCE — 10' length of green baked enamel finish folding fence. Scroll top design. Each 1.49
DELUXE AQUA GUN HOSE NOZZLE—Trigger grip shuts off instantly, resets at exact same same spray automatically. Each 1.49
LAWN EDGING — green plastic lawn edging. 4" x 40' roll. Each 1.49
WEED-A-WAY — 32 oz. tin. Controls most broad-leaf weeds. Each 1.49
8 LB. GRANULAR BONE MEAL — Each 1.49

Hardware and Garden Needs, Main Floor

PAINT

Interior flat latex, semi gloss enamel in matching colors, Interior porcelain white enamel, Interior concrete latex paint, Interior and exterior porch and floor enamel, Interior clear plastic gloss and semi gloss finish. Quart 1.49
FLAGGED NYLON BRUSHES — 2", 2½", 3", 3½", 4". Each 1.49
PAINT ROLLER SETS — set 1.49

Paint Dept. Main Floor

LADIES' AND CHILDREN'S SHOES

LADIES' RUNNERS—Navy or white canvas. Pair 1.49
CHILDREN'S RUNNERS—Navy or white canvas. Pair 1.49
WOMEN'S SUMMER SANDALS—Assorted styles. Pair 1.49
LADIES' ASSORTED SLIPPERS — Pair 1.49

Ladies' and Children's Shoes, Main Floor

Girls' Wear and Girls' Hosiery

INFANTS' CRAWLERS—Cotton or corduroy, pant or bib styles. Sizes 12, 18, 24 months. Each 1.49
INFANTS' T-SHIRTS — snap shoulders, solid or prints. Sizes 12, 18, 24 months. Each 1.49
INFANTS' STRETCH SLEEPER—Domed legs, animal applique. Sizes 1, 2, 3. Each 1.49
BOYS' AND GIRLS' T-SHIRTS—Prints and plains in assorted shades. Short sleeves. Sizes 2-6x. Each 1.49
BOYS' AND GIRLS' PULL-ON PANTS—Prints and solids, sizes 2-6x. Each 1.49
BOYS' VESTS AND BRIEFS— White and assorted sizes 2-6x 2 for 1.49
CHILDREN'S TERRY CLOTH SHORTS— Pastel shades, sizes 2-6x. Each 1.49
CHILDREN'S TERRY CLOTH TOPS— Assorted styles, sizes 2-6x. Each 1.49
CHILDREN'S JACQUARD PRINTS NYLON SHORTS— Sizes 4-6x. Each 1.49
GIRLS' SWIM SUITS—One piece and two piece styles. Sizes 4-6x. Each 1.49
GIRLS' SLEEPWEAR—Gowns or baby dolls in soft prints. Sizes 3-6x and 8-14. Each 1.49
CHILDREN'S STRETCH BRIEFS— Pink or blue, sizes 2-6x 3 for 1.49 and 8-14 2 for 1.49
CHILDREN'S BRIEFS—Print or plain. Sizes 2-6x and 8-14 2 for 1.49
GIRLS' PRINT BIKINIS — Sizes 8-14 3 for 1.49
GIRLS' KNEE HIGHS — 6-7½ and 8-9½ 3 for 1.49
GIRLS' PANTY HOSE—Sheer and opaque. One size 8-14. 2 for 1.49
STRETCH NYLON ANKLET—Sizes 6-7½ and 8-9½ 3 for 1.49
GIRLS' KNEE HIGHS—Sizes 9-11 2 for 1.49
COTTON AND NYLON BOBBY SOCKS—Sizes S.M.L. 3 for 1.49
GIRLS' T-SHIRTS—Assorted shades, latest styles. Sizes 8-14. Each 1.49
GIRLS' TERRY CLOTH SHORTS—Assorted shades, 8-14. Each 1.49
GIRLS' TERRY CLOTH TOPS—Shells or tank top. 8-14. Each 1.49

COSTUME JEWELLERY

PIERCED EARRINGS—14 Kt. earwires in hoops, drops and stud styles. In gold color and silver color. Pair 1.49
CLIP-ON EARRINGS—Hoops, drops, buttons, and many more styles in gold color and silver color 2 for 1.49
TASSEL ROPES—A good selection of tassel ropes or plain ropes in gold color and silver color. Each 1.49
BRACELETS—¼ inch wide bracelet, engraved designs in gold color and silver color with safety chain. Each 1.49
RINGS—Large selection of stone, plain or antique designs set in yellow or silver color metal 2 for 1.49

Costume Jewellery, Main Floor

ACCESSORIES

KEY TAINERS—Billfolds and clutch purses in a great assortment from which to choose. Each 1.49
UMBRELLAS—Bright colors for Spring showers with sturdy frames. Each 1.49
BELTS—Suitable for pants, skirts or dresses, vinyl in wide or narrow widths 1.49
SCARVES—Squares in lively Spring colors, sure to brighten up a tired wardrobe 1 or 2 for 1.49

HOSIERY

WOODSONIA PANTY HOSE—Two styles, sheer all the way or reinforced panty portion, dart in back for better fit. 2 for 1.49
STOCKINGS—Sheer mesh with stretch top for comfort. Sizes 8½-11 3 for 1.49
SUPPORT STOCKINGS—Nylon and lycra for leg fatigue. Long wearing. Pair 1.49
PANT SOCKS—Nylon stretch up to the knee. One size 4 for 1.49
NYLON AND COTTON KNEE SOCKS— Fancy knit. Sizes 8-9½ and 10-11 2 pr. 1.49
COTTON AND NYLON CREW OR ANKLE SOCKS— Popcorn knit. Sizes 8-9½ and 10-11 3 for 1.49
ANKLE SOCKS—Fine rib knit, two sizes 8-9 and 9-11 4 for 1.49

Hosiery, Main Floor

LINGERIE

BRA—Tricot nylon padded, stretch strap and sizes. Sizes 32-36. Each 1.49
BRA—Cotton padded. Sizes 32-36. Each 1.49
BRA—Lace cup with stretch straps. Sizes 32-36. Each 1.49
COTTON BRIEFS—Band and elastic leg. S.M.L. 3 for 1.49
BRIEFS AND BIKINIS—Assorted plain and fancy. S.M.L. 3 for 1.49
BRIEFS AND BIKINIS—Assorted prints and plains. S.M.L. 2 for 1.49
O.S. BRIEFS—Elastic leg, flare leg, band leg, assorted. 2 for 1.49

BOYS' WEAR

SWIM TRUNKS—100% nylon knit in smart patterns, orange, blue, brown, red. 8-16. Each 1.49
COLORED BRIEFS—Made from 50% cotton, 50% polyester. Gold, red, blue, green, purple, white. XS to XL to fit sizes. 4-18 2 pr. 1.49
WOODSONIA WHITE T-SHIRTS—Made from 100% cotton, nylon reinforced neckband, elasticized for better fit. Sizes 8-16 2 for 1.49
WOODSONIA SPORT SHIRTS—Short sleeve shirts in permanent press fabrics. Choice of colorful stripes or plain shades. 8-14. Each 1.49
WOODSONIA KNIT SHIRTS—Short sleeve knits in choice of patterns, various collar styles, color choice. 8-14. Each 1.49
CREW NECK KNIT SHIRTS—Short sleeves, colorful stripes, sizes 8-16. Plain shades in blue, green, gold, white and red. Sizes 10-16. Any 2 for 1.49
PYJAMAS—Colorful patterns or plain shades in broadcloth. Sizes 4-16. Flannelette in assorted patterns. 8-16. Each 1.49
McGREGOR NYLON SOCKS—In 100% stretch nylon, various colors. 7-9, 9-11 2 pr. 1.49
McGREGOR TERRY SOCKS—Comfortable wearing terry cloth in black, garnet, blue, brown, cream, orange. Stretch 7-9 and 9-11 2 for 1.49
JUNIOR SOCKS—Plain shades and fancies in assorted stretch fabrics. 6-8½ 3 pr. 1.49
JUNIOR DENIM JEANS—100% cotton blue denim, semi-boxer waist, flare bottoms. 4-6x. Each 1.49

Boys' Wear, Main Floor

HOUSEWARES

LIGHT GLOBES—Canadian made frosted no-glare type in 40, 60, 100 watt 10 for 1.49
TV TABLES—Colorful assortment of all metal trays, with folding legs. Each 1.49
KITCHEN SET—Decorator colors, durable plastic. Set includes drain tray, dish drainer and cutlery tray. 3-pc. set 1.49
CLEANING AIDS — Corn broom, dust mop. Each 1.49
COFFEE MUGS—8 oz. heat resistant coffee mugs, asst. colors 6 for 1.49
WASTE BASKET SET—Good quality durable plastic. Includes 1 large, 1 small. Set of 2 1.49
PLASTIC HOUSEWARES—Choice of flip-top waste basket, garbage can and laundry basket. Each 1.49
EGG BEATER—Stainless beaters, plus sturdy nylon gears. Each 1.49
FOOD KEEPER SET—Sturdy see-thru containers with screw-top lids, includes 2 only 54 oz. and 1 only 96 oz. 1.49
SAUCEPAN SET—3-piece set of aluminum saucepans in different sizes. Set 1.49
SPLATTER SCREENS—Protects against splatter burns. Fits all pans up to 11". Each 1.49
TEFLON BAKEWARE—Non-stick "Teflon" from Supreme. Choice of round cake pan, 8-cup muffin, bread pan, square cake pan. Each 1.49
COOKWARE — Choice of 4-quart saucepot, coffee perk, covered saucepan, whistling kettle. Each 1.49

Housewares, Main Floor

AUTO ACCESSORIES

WEDGE CUSHION—Foam filled cushion for car or boat. Approx. 5"x15". Each 1.49
FORMULA 77 OIL ADDITIVE—Seals rings, improves gas mileage. 16 oz. size 2 for 1.49
SOCKET WRENCH SET—7 sockets 3/16" to 7/16" with drive handle. Set 1.49
OPEN-END WRENCH SET—4-piece open-end set. Sizes ¼" to ¾" in metal clip. Set 1.49
UTILITY MATS—Vinyl floor mats for home or car 2 for 1.49
SQUEEGEE AND SPONGE—Combination squeegee and sponge with plastic handle. 1.49
TROUBLE LIGHT—10-foot cord with switch. 110 volt. Each 1.49
RALLY WAX—By DuPont. New ½ hour liquid wax. 18 oz. 1.49
MAGNETIC FLASHLIGHT—With 2 batteries. For home or car 1.49
KOOL CUSHION—Coil springs allow air to circulate. Each 1.49
"MIGHTY WIPE"—A super absorbent wash and polish cloth. Each 1.49
FIRE EXTINGUISHER—Quick acting on grease, oil, gasoline, paint, wiring and paper. Each 1.49
WASH BRUSH—Soft bristles. Fits garden hose. Each 1.49

Auto Accessories, Main Floor

Appliance Accessories

HOOVER VACUUM BAGS 2 pkgs. for 1.49
LEWYT VACUUM BAGS 2 pkgs. for 1.49
WIRE RECORD RACK— Holds 50 LP's. Each 1.49
45 RPM RECORD CASE— Made of durable plastic. Each 1.49
TRANSONIC C90 CASSETTE RECORDING TAPE — Each 1.49
7" REEL TO REEL RECORDING TAPE — Each 1.49

Radio and Record Bar, Second Floor

FASHION FABRICS

36" COLONIAL FAVORITES—Popular mercerized cotton prints ideal for school and bazaar projects 2¼ yds. 1.49
36" COTTON SEERSUCKER—Fashion favorite for casual and playtime wear. Choose from brightly colored floral and modern prints. Yard 1.49
45" SIERRA BROADCLOTH—Popular easy care polyester and cotton blend broadcloth ideal for blouses and dresses for care-free wash and wear fashion 1¼ yd. 1.49
36" PRINTED FLANNELETTE—Soft warm and cozy cotton flannelette prints, the ideal choice for family sleepwear 2¼ yds. 1.49
45" GINGHAM—Traditional and contemporary gingham checks styled for easy care wash and wear garments for his and her fashions. Yd. 1.49
36" PLAIN COTTON TERRY—Ideal for beach wear and various home garments. Yd. 1.49
36" PLAYWEAR DUCK—Popular hard wearing cotton duck in co-ordinates, prints and plains, ideal for playwear togs for the young set 1¼ yd. 1.49
36" SATEEN PRINTS—Elegant, softly, cotton sateen prints ideal for cool casual spring into summer fashions for home and holiday. Yd. 1.49
45" PROMENADE PRINTS—Easy care polyester and cotton blend prints ideal for blouses and shirts for his and her co-ordination. Yd. 1.49
36" LIONESSA PRINTS—Popular hard wearing washable Portuguese imports ideal for blouses and dresses. Choose your favorite. Yd. 1.49
45" TINY TERRIFIC—Wash and wear prints for campus and playtime fashions. Yd. 1.49
45" MISTY PRINTS—Co-ordinated prints, easy care wash and wear. 1¼ yd. 1.49
SCISSORS—Choose from either straight cut or pinking shears. Ideal for home or school. Pr. 1.49

Fashion Fabrics, Second Floor

CHINA & GIFTWARE

CUP AND SAUCER—Fine bone china from England. Dainty floral decor. Gold trim. Each 1.49
PHILIPPINE WOODENWARE—Easy to care for hostess serving accessories. Each 1.49
REPLACEMENT TAPERS—Box of 12 replacement tapers for wrought iron candle holder. Asst. colors. 2 for 1.49
BOXED TUMBLERS—Choice of hiball and old fashioned. Set 1.49
STEMWARE—Sparkling quality glassware. Choice of wine, sherry, cocktail or liqueur. 4 for 1.49
CHAMBOURG TUMBLERS—By Duralex of France. Stronger than ordinary glass. Box of 6. Set 1.49
ARTIFICIAL FLOWERS—For indoor and outdoor use. Ideal in patio planters and baskets 12 for 1.49
SALAD BOWL AND SERVERS—Of woven wood. Dishwasher safe. Set 1.49
INDIVIDUAL SALAD BOWLS — Of woven wood. Dishwasher safe 4 for 1.49
TEAPOT—6-cup server from England. Good pouring spout. Each 1.49

China and Giftware, Main Floor

TOYS

PLATFORM KITE—Easy to fly kite with extra long tail for stunting. Complete with line and control handle. Each 1.49
POWER BOATS—Classy little boats with powerful battery motor. Authentic in design. Each 1.49
BIRD HOUSE — Easy to assemble wooden bird house. Kit includes wood, nails and instructions. Each 1.49
KIDDIE TRIKE—Ideal little first trike for small tots. Plastic construction, no sharp edges. Each 1.49
SAND FUN SET—Loads of fun with this assortment of sand toys. Set includes sieve, mold, fish net, sand pail and shovel, rake, watering can and 2 boats. Set 1.49
TONKA TOYS—Famous Tonka quality steel trucks. Choose from Tonka scraper or rough rider. Each 1.49
WHEELBARROW SET—Lots of play value here, generous sized plastic wheelbarrow with sand pail and ball. Set 1.49

Toys, Main Floor

FOOD FLOOR

Don't forget these 1.49 food specials!

GROCERY

1 jar Nescafe Instant Coffee, 10-oz. 1.49
Baker's Dozen; 13 tins Campbell's Tomato or Vegetable Soup, 10 fl. oz. tins 1.49
3—1-lb. tubs Woodward's Supreme Soft Margarine; 2—8-oz. pkts. Woodward's Supreme Process Cheese Slices; Canadian, Pimento, Swiss or Nippy All for 1.49
Fro-zo-do Frozen Bread Dough, brown or white 4 3-loaf bags 1.49

GARDEN CENTRE

Rose Bushes: Hybrid Teas and Climbers. 3 roses per pkt. Ea. 1.49
Gladioli Bulbs, B.C. grown. Jumbo 14 cm size. Bag of 30 mixed colors. Bag 1.49
Grass Seed. Woodward's No. 1 Park Royal Mixture for front lawns. 2-lb. bag 1.49
Rhododendrons: Hybrid varieties. Asst. colors. Each 1.49
Amarylis Bulbs, 3 per pkt.; **Canna Lilies,** 5 per pkt.; **Peonias,** 2 per pkt.; **Dahlias,** 8 per pkt.; **Lilies,** 5 per pkt. Your choice. Ea. Pkt. 1.49

PRODUCE

Imported Mexican Oranges, 10 lb. bag. Ea. 1.49
California Organically grown pink or white grapefruit and oranges— 2 5-lb. bags 1.49
B.C. Grown Grade Canada Fancy Red Delicious Apples, 8-lb. bag 1.49
Texas Pink Grapefruit. 18 for 1.49

BAKERY

1 pkt. of 4 Butterhorns, 1 pkt. of 2 handy Sponge Layers, 1 Millionaire Spice Cake, 1 pkt. of 6 Jam Tarts, 1 Choco-nut Jelly Roll, 1 doz. Sesame Dinner Rolls. Your choice 3 for 1.49
Woodward's Own Rich Light Fruit Cake, Rich Dark Fruit Cake, 26 oz., or Whole Cherry Cake. Each 1.49

MEAT

Pork Chops, 1 lb. 4 oz. pkg. Each 1.49
1 lb. Side Bacon, 1—6-oz. pkt. Woodward's Sliced Bologna, 1—6-oz. pkt. Woodward's Chicken Style Loaf All for 1.49
Beef Steakettes. 10 3-oz. pkts. 1.49
Chicken Breasts. Frozen tray pack, 1 lb. 14 oz. to 2 lb. 2 oz. pkt. 1.49
Ranch Hand Ready to Eat Corned Beef, Sliced Ham, Smoked Beef, Pastrami. 3-oz. pouch pack 4 for 1.49

We Reserve the Right to Limit Quantities

CANDY

MIX OR MATCH—Terry's boxed Easter assorted eggs. Filled. 3½ oz. 3 for 1.49
ALLAN'S BOXED EASTER NOVELTIES— 4 in selection. Your choice 2 for 1.49
BOXED NOVELTIES OR HOLLOW DECORATED EGG— Your choice, each 1.49
IMPORTED CAMBRIDGE ALL CHOCOLATE MIX— 2-lb. bag. Each 1.49
IMPORTED ALMOND ROCA TUBS — 1 lb. Each 1.49
GANONG'S DEBUT—Assorted chocolates. 1-lb. box. Each 1.49
TERRY'S BOXED CHOCOLATE — Animals 5 for 1.49

Candy Dept., Main Floor

COINS AND STAMPS

PIONEER ALBUM—Beginner's world wide stamp album. Each 1.49
WORLD-WIDE STAMP PACKAGES—Clear-vue packets. Over 100 different from which to choose 2 for 1.49
VINYL PAGES—8½"x11". 3, 4, 20 pockets 5 for 1.49
COIN BINDERS—2" binder especially for vinyl pages. Each 1.49

STATIONERY AND NOTIONS

GIANT WRITING PAD—Large economy pad 4 for 1.49
BLUE LINED ENVELOPES—8" cheque size home and office. 180 per pack 2 for 1.49
GIANT REFILLS—8½"x11" 3-hole loose leaf paper; narrow, college-wide, ruled and plain 2 for 1.49
BOND TYPING PAPER—Fine bond letter size for school or office. 250 sheets per pack 2 for 1.49
YELLOW SECOND SHEETS—Sheets for practice typing or scratch paper. 500 sheets per pack 2 for 1.49
PLAYING CARDS—Double deck, plastic coated with picture back. Each 1.49
REFILLABLE PHOTO ALBUMS — Each 1.49
ONE TOUCH ALBUM REFILLS—Pack of 8's. 1.49
OIL PAINT SET—Box of oil paints in 10 assorted colors 1.49
BULLETIN BOARD—Burnt cork with wood frame. Each 1.49
LUNCHEON NAPKINS—60 per pack 2 for 1.49
BALLPOINT STICK PEN—Pack of 12. Each 1.49
ASSIGNMENT COVERS—Holds standard 8½"x11" 3-hole loose leaf paper, assorted colors. 7 per pack 2 for 1.49
PENCIL CRAYON POUCH—Pack of 30 colored Canadian crayons in ring binder pouch 1.49
SCOTCHGARD—Fabric protector. 11-oz. can 1.49
IRONING BOARD SET—Pad and silicone cover. Set 1.49

Stationery and Notions, Main Floor

DRUGS AND COSMETICS

WOODWARD'S VITREAT CHEWABLE TABLETS— Plain or with iron. 150's. Each 1.49
WOODWARD'S HEALTH AND BEAUTY AIDS—Shampoo 32 fl. oz., foaming bath oil 32 fl. oz., hair spray 13 fl. oz., mouth wash 24 fl. oz., spray deodorant or antiperspirant 7½ fl. oz. Your choice, each 2 for 1.49
WILKINSON STAINLESS STEEL BLADES — 5's 4 for 1.49
THERMOS VACUUM BOTTLES—15-oz. capacity. Your choice, each 1.49
BRAND NAME TOOTHPASTE—Maclean, Ultra Brite, 100 ML. Your choice 2 for 1.49
ANACIN TABLETS — 200's 1.49
CURAD PLASTIC BANDAGES — 100's 2 for 1.49
CORICIDIN COLD TABLETS — 60's. Each 1.49
BUFFERIN TABLETS — 100's 2 for 1.49
NIVEA CREME — 7½ oz. Each 1.49
BAN ROLL-ON — 1½ fl. oz. 2 for 1.49

Woodward's Stores (Drugs) Ltd., Main Floor

WATCH BRACELETS

EXPANSION WATCH BRACELETS—For men, women, boys and girls. Gold color and silver color. Each 1.49

Jewellery Counter, Main Floor

CAMERA SUPPLIES

MAGIC TOUCH PHOTO ALBUMS—Hold your photos without corners or glue. Each 1.49
PICTURE FRAMES — 5x5 or 5x7 sizes. Each 1.49
COMPACT GADGET BAG—Will hold most small cartridge loading cameras, film and flashbulbs. Each 1.49

Camera Dept., Main Floor

Woodward's CHARGE ACCOUNT

AMPLE PARKING AT ALL WOODWARD'S STORES

The Daily Colonist.

Vancouver Island's Largest Shopping Centre in Print

386-2121

CLASSIFIED ADVERTISING

11:30 p.m. to 7:30 a.m.
TELEPHONES AFTER-HOURS AND SUNDAY
Editorials, 383-4114
Sports, 383-4113

BOX REPLIES
All replies to private box numbers available from 8:00 a.m. to 6:00 p.m. Monday to Friday inclusive.
Victoria Press Box numbers available on request. Charge $2.00

OFFICE HOURS
Classified Counter, 8:00 a.m. to 6:00 p.m. Business Office, 8:30 a.m. to 5:00 p.m. Monday to Friday inclusive.
* * *
OFFICE CLOSED SATURDAY
* * *
TELEPHONE HOURS
8:00 a.m. to 8:00 p.m. Monday to Saturday inclusive.
* * *

CLASSIFIED COPY DEADLINES
Regular classified advertisments may be placed at the counter, 8 a.m. to 5:00 p.m. on the day prior to publication, Monday to Friday inclusive. By telephone, 8:00 a.m. to 5:00 p.m. Monday to Saturday inclusive.
All classified semi-display copy must be in the possession of Victoria Press Ltd., 2621 Douglas Street, by 12 noon on the day prior to publication, with the exception of that copy for Sunday Colonist must be in by 12 noon Friday.

FULL COVERAGE CLASSIFIED RATES

REGULAR CLASSIFIED LOCAL RATE
One day, 9c per word per day.
Three consecutive days, 8c per word per day.
Six consecutive days, 7c per word per day.
1 6-pt. heading or white space allowed to be charged at 5 words.
Minimum advertisement 10 words and $1.00.
Each initial, sign, group of figures and abbreviation counts as one word.

SEMI-DISPLAY LOCAL RATE
Ads requiring a style other than that mentioned above will be charged by the measured agate line (14 agate lines equal 1 inch).
One day, 42c per line, $5.88 inch.
Three consecutive days, 37c per line, $5.18 inch.
Six consecutive days, 32c per line, $4.48 inch.

NATIONAL RATE AND OUT-OF-PROVINCE RATE
Regular classified, 10c per word per day.
Semi-display, 46c per line per day, plus 10% if both type sizes are used.

Birth Notices, $2.50 per insertion for standard message of 30 words or less. 8c each additional word or initial.
In Memoriam notices, Cards of Thanks, Death and Funeral Notices, 35c per line per day 3 consecutive days 30c.
Births, Deaths, In Memoriam Notices, Cards of Thanks, Personals not accepted by telephone.
Single paper rates on request.

SUBSCRIPTION RATES
Wherever carrier service is maintained, $3.00 per month.
By mail: Canada, $3.50 per month, $10.00 per three months, $39.00 per year. United States, $4.00 per month. Sunday only: Canada, 25c per copy, $13.00 per year. United States, 30c per copy, $15.60 per year. Commonwealth and foreign rates upon request.
Mail subscriptions are payable in advance.
Authorized as second-class mail, Post Office Department, Ottawa.
Member Audit Bureau of Circulations.

TERMS OF PUBLICATIONS
The Victoria Press Ltd. shall not be liable for non-insertion of any advertisement beyond the amount paid for such advertisement.
In the event of an error occurring the liability of Victoria Press Ltd. shall not exceed the charge for the space actually occupied by the item in question.
All claims on error in publication shall be made within 12 hours thereafter and if not made shall not be considered. No claim will be allowed for more than one incorrect insertion nor for errors not affecting the value of the advertisement.
All estimates of cost are approximate. Advertisers will be charged with space actually used.
All advertising copy will be subject to the approval of the Victoria Press Ltd., who reserve the right in its sole discretion to classify, reject or insert copy furnished.
Advertisements must comply with the British Columbia Human Rights Act which prohibits any advertising that discriminate against any person because of his race, religion, sex, color, nationality, ancestry or place of origin, or because his age is between 44 and 65 years, unless the condition is justified by a bona fide requirement for the work involved.
While every endeavor will be made to forward replies to box numbers to the advertiser as soon as possible, we accept no liability in respect of loss or damage alleged to arise through either failure or delay in forwarding such replies, however caused, whether by negligence or otherwise.

CIRCULATION REPRESENTATIVES
Duncan, Chemainus, P. J. Rogers 746-6181
Lake Cowichan, P. Edwards 749-6771
Pt. Alberni Mrs. I. Shepherd 723-8312
Nanaimo, A. Lakey 753-2766

DUNCAN BUREAU
Duncan Financial Centre 435 Trunk Rd. Office and telephone hours, 8:30 a.m.-5 p.m. Monday to Friday, inclusive.
PHONE DUNCAN 746-6181

United States Representatives
MATHEWS, SHANNON AND CULLEN, INC.
New York, Boston, Chicago, Detroit, Philadelphia, Pittsburgh Cleveland, Syracuse, Charlotte, Atlanta, Cincinnati.

CLASSIFIED SERVICE FOR DUNCAN COWICHAN VALLEY CHEMAINUS RESIDENTS
Classified Ads phoned in to our Duncan office 746-6181 in the following day's paper before 3:30 p.m. will appear

NOTICE OF COPYRIGHT
Full, complete and sole copyright in any advertisement produced by Victoria Press Ltd. is vested in and belongs to, Victoria Press Ltd.; provided, however, that copyright IN THAT PART AND THAT PART ONLY of any such advertisement consisting of illustrations, borders, signatures or similar components which is, or are, supplied to Victoria Press Ltd. by the advertiser in the form of engravings, matrices, casts, etc., and incorporated in said advertisement shall remain in and belongs to the advertiser

1 BIRTHS

ALEXANDER — Born to Gordie and Joan Alexander, 2770 Burdick Avenue, Victoria, at Royal Jubilee, on April 6th, 1973, a son, Bruce Gordon Lindsay; a brother for Jeanette.

BARKER — Born to Mr. and Mrs. Gary Barker, Benko Road, Mill Bay, B.C., at Queen Victoria Hospital, on April 4, 1973, a daughter, Shannon Alane, 6 lbs. 7 ozs. Thanks to Hospital Staff and Dr. B. Morrison.

BIST — Born to Mr. and Mrs. H. D. Bist, 430 Chester Avenue, at Victoria General Hospital, on April 1st, 1973, a son, Daniel Philip, 8 lbs. 2 oz. Special thanks to Dr. Forgie and 4C staff.

GRAINER — Born to Ted and Bonnie Grainger, (nee Josephson), 2817 Adelaide Avenue, at Victoria General Hospital, on Sunday, April 1st, 1973, a darling daughter, Robyn Elaine, 10 lbs. 3 oz.; a baby sister for Kelly Raye. Many thanks to Dr. J. E. Petersen and wonderful Maternity Staff.

JENKINS — Born to Mr. and Mrs. Ted Jenkins, 4065 Discovery Drive, Campbell River, at Victoria General, on April 1st, 1973, a daughter, Kari Jo-Anne, 8 lbs. 3 oz. Many thanks to Dr. J. Morrison and Maternity Staff.

KOCH — Born to Reverend and Mrs. R. Koch, 320-310 Robert Street, Victoria, at Victoria General, on March 23rd, 1973, a son, Erin Michael. Thanks to Dr. Tucker.

LINTOTT — Born to Mr. and Mrs. B. R. Lintott, 420—310 Robert Street, Victoria, B.C., at Royal Jubilee Hospital, on April 3rd, 1973, a daughter, Carly Roanne, 7 lbs. 11 oz. Thanks to Dr. Young.

MABER — Born to Mr. and Mrs. R. W. Maber, 1113 Neild Road, RR No. 1, Victoria, at Royal Jubilee, on April 5th, 1973, a son, Scott James; a brother for Bobby.

ORMSBY — Bryan and Sherry Ormsby, 1551 Kenmore Road, Victoria, B.C., would like to announce the arrival of a patiently waited little brother for Brent and a birthday present for Nanna, Scott Everett, 8 lbs. 8 oz., on March 29th, 1973, at the Royal Jubilee Hospital. Special thanks to Dr. Forgie, Dr. Allin, Dr. Buie and caseroom staff.

CLASSIFICATION INDEX

VITAL STATISTICS
1 Births
8 Card of Thanks
5 Deaths and Funerals
9 In Memoriams
10 Funeral Directors

NOTICES
14 Announcements
16 Catering, Banquets and Reception Rooms
20 Lost and Found
15 Coming Events and Meetings
11 Monumentals
18 Places to Visit
17 Restaurants

EMPLOYMENT
26 Female Help Wanted
21 Male Help Wanted
25 Male or Female Help Wanted
30 Situations Wanted Female
29 Situations Wanted Male
31 Situations Wanted Male or Female
27 Teachers Wanted

BUSINESS SERVICES AND DIRECTORY
36 Business Services and Directory

PERSONAL SERVICES
33 Bands, Musicians and Orchestras
40 Business Personals
43 Dancing
42 Education
71 Music Teachers
39 Personals
32 Trade Schools
38 Travel

MERCHANDISING
83 Aircraft
117 Antiques
78 Bicycles
80 Boats and Marine
65 Building Supplies
93 Cameras, Supplies and Photo Finishing
127 Chicks, Poultry, Hatching Eggs, Supplies
135 Farm Implements
12 Florists
60 Fuel
97 Furniture
120 Garden Supplies
99 Groceries, Meat and Produce
130 Heavy Equipment and Machinery
128 Livestock, Supplies and Events
100 Miscellaneous for Sale
103 Miscellaneous Wanted
109 Miscellaneous to Rent
77 Motorcycles
70 Musical Instruments
125 Pets and Supplies
96 Ranges, Stoves and Furnaces
92 Sporting Goods
115 Swaps
63 Timber
98 TV, Stereo, Radio Sales and Service
112 Wanted to Rent, Miscellaneous

AUTOMOTIVE
164 Auto Body and Painting
162 Auto Repairs, Service and Towing
168 Campers and Trailers
166 Cars and Trucks Wanted
150 Cars for Sale
151 Foreign Import and Sports Cars
169 Mobile Homes and Parks
149 New Car Directory
160 Parts, Accessories
158 Tires
154 Trucks and Buses
156 U-Drive and Auto Washing

ACCOMMODATION
185 Convalescent and Rest Homes
175 Hotels
178 Summer Resorts
181 Tourist Accommodation

RENTAL
201 Apartments to Rent, Furnished
200 Apartments to Rent, Unfurnished
203 Apartments Wanted
206 Duplexes to Rent
207 Duplexes Wanted to Rent
202 Apartment Furniture to Rent
215 Halls, Warehouses, Stores and Offices to Rent
197 Housekeeping Rooms to Rent
199 Housekeeping Rooms Wanted
211 Houses to Rent, Furnished
210 Houses to Rent, Unfurnished
212 Houses Wanted to Rent
190 Room and Board
191 Room and Board Wanted
193 Rooms to Rent
194 Rooms Wanted

FINANCIAL
155 Automobile Financing and Insurance
233 Mortgage Loans and Insurance
234 Mortgages for Sale
230 Personal Loans and Insurance
235 Wanted to Borrow

REAL ESTATE
280 Acreage for sale and Wanted
240 Business Opportunities
241 Business Opportunities Wanted
300 Churches
247 Commercial or Industrial Properties
258 Condominiums and Townhouses
253 Country Homes and Properties
270 Exchange Real Estate
290 Farms for Sale and Wanted
263 Garages for Sale, Rent, Wanted
293 Gulf Islands Properties
250 Houses for Sale
265 Houses Wanted to Buy
295 Listings Cancelled
268 Listings Wanted
271 Lots for Sale
294 Mainland and Out-of-Province Properties
273 Property for Sale
274 Property Wanted
244 Revenue Property
245 Revenue Properties Wanted
285 Up-Island Properties
256 Waterfront Properties

PHONE DIRECT
386-2121
TO PLACE YOUR CLASSIFIED AD

5 DEATHS and FUNERALS

CARTER — Suddenly on April 6, 1973 at home, 1716 Emerson, Mr. Stephen Robert Carter aged 65 years, a resident here for 55 years and former Superintendent of the Sanitation Department, City of Victoria retiring 6 months ago. He leaves his loving wife Amy; three sons, Stephen, Raymond and Reg of Victoria; one daughter, Mrs. Amy (Bunny) Podmoroff of Victoria; daughters-in-law Arlene, Kay and Bev; 7 grandchildren; one sister, Sophie Bowman of Duncan; also numerous other relatives. Pre-deceased by his son-in-law George in November 1972. He was a member of Tel El Mahuta Temple No. 155, D.O.K.K., Victoria, and for many years an active member of the Knights of Pythias.
Funeral service in McCall Bros. FLORAL CHAPEL, Johnson and Vancouver Sts. on Monday April 9 at 4 p.m. with the Rev. B. Mollav officiating. Interment at Hatley Memorial Gardens.

CRICKMAY—In Victoria, B.C. on April 6, 1973, Major Stuart Waydelin Crickmay of 1615 Belmont Ave. He leaves his daughter Mrs. L. A. Fitch of Victoria and two grandchildren, Susan and Edward.
Arrangements to be announced later by McCall Bros.

FINLAY — In Victoria, B.C. on April 5, 1973, Mr. George Finlay, aged 78 years, born in Glasgow, Scotland and a resident of Victoria for the past 52 years, late residence, Suite 3—424 Linden Ave. He leaves his wife, Mary, at home; son, Texas Finlay; daughter, Mrs. John (Marlene) Valiant and grandson, Daren Valiant, Victoria, B.C. and a nephew in Glasgow, Scotland. Mr. Finlay served in the Royal Australian Navy and the Royal Canadian Navy for 26 years and was a life member of the Chief Petty Officers' Mess, Esquimalt, B.C.
Service will be held in the Sands Mortuary Limited, "Memorial Chapel of Chimes", on Monday, April 9, 1973 at 3:15 p.m. Padre J. A. Roberts officiating Cremation. Flowers gratefully declined.
Sands-Victoria

FERRIS — At the Royal Jubilee Hospital on April 4, 1973, Mrs. Amy Ferris aged 88 years, born in Lancashire, England and resident here for 50 years, widow of William Ferris.
Funeral service in McCall Bros. FAMILY CHAPEL on Monday, April 16 at 2:00 p.m. with the Rev. Hugh Hunter officiating. Interment at Colwood Burial Park. (Flowers gratefully declined. Donations, if desired, may be made to the Heart Fund, 402-612 View St.)

GARDNER — At the Royal Jubilee Hospital, Herbert William Gardner, 3835 Cumberland Road, in his 91st year. Mr. Gardner was with the Oak Bay municipality for many years, and was a member of C.N.I.B. Survived by his two sons, Edward, Victoria and William, Vancouver; two daughters, Winnifred and Olive, both of Victoria; six grandchildren.
Funeral service will be held on Monday, April 9, at 1:15 p.m. from HAYWARD'S FUNERAL CHAPEL; interment in Royal Oak Burial Park.

GOODMAN — Godfrey, Edwin a resident of R.R. No. 1, Qualicum, B.C., passed away at his home on Friday, April 6, 1973, at the age of 79 years; born in Nanaimo. He resided at Sidney and Victoria for many years, and was a salesman for Scott and Peden, retiring in 1964. He was a veteran of the First World War and member of the Royal Canadian Legion, Pro Patria Branch, Victoria. He is survived by his loving wife, Elma; daughter, Mrs. Virginia Johnston, Victoria; 2 brothers, Reginald Goodman, Nanaimo, Clayton Goodman, Vancouver; two sisters, Mrs. W. (Marjorie) Perry, Vancouver, Mrs. S. (Marion) Hartin in West Vancouver.
Funeral services Monday, April 9, 1973, at 11 a.m., from the Westwood Chapel of Flowers (Sands). Cremation. Kindly omit flowers. Donations may be made to the Heart Fund, Suite 218 - 620 View Street.
Westwood Sands — Nanaimo

HALCROW — In Victoria, B.C., on April 5, 1973, James Garrick Halcrow, of 2491 Dryfe Street. Born in Edinburgh, Scotland, and a resident of Victoria for the past 18 years. Mr. Halcrow was an electrical engineer with Winnipeg Electric until his retirement in 1955. Survived by his loving wife, Stella; nephew, Dr. David W. Slater of Toronto; two nieces, Miss Beth Slater of Toronto and Mrs. M. Gunness, Winnipeg. A member of the R.C.L. Britannia Branch No. 7. Private family services will be held in the Thomson and Irving Funeral Chapel on Monday, April 9, 1973. Rev. A. Calder officiating, followed by cremation. Flowers gratefully declined. Donations to a charity of your choice would be appreciated.

HAMBER — On April 5, 1973, in Victoria, Miss Kathleen (Kay) Hamber, a pioneer resident of Victoria, having resided here for 60 years. She leaves her nephew, Eric C. Hamber of Vancouver and sister-in-law, Mrs. E. W. Hamber, also of Vancouver.
Funeral service in McCall Bros. FLORAL CHAPEL, Johnson and Vancouver Streets, on Tuesday, April 10, at 2:45 p.m., with the Venerable Archdeacon H. J. Jones officiating. Interment at Royal Oak Burial Park.

HUDSON — In Victoria, B.C. on April 5, Mr. John Abel Hudson, age 83 years. Born in Stanbridge, England and had been a resident of Langford, B.C. for the past 23 years, residing at 2766 Grainger Road. He leaves his daughter, Mrs. William (Myrtle) Harrod, Manitoba, 4 grandchildren, 2 great grandsons.
Service will be held in the Sands Funeral Chapel of Heather, Colwood, B.C. on Monday April 9, 1973 at 3:15 p.m. Archdeacon Hywel J. Jones officiating. Interment in Hatley Memorial Gardens.
Sands — Colwood

LOWE — In Victoria, B.C., on April 7, 1973, Mrs. Miu Kwok Yuen Lowe, age 64 years. Born in Canton, China, and had been a resident of Victoria for the past 4 years, residing at 543½ Fisgard Street. She leaves her husband, Jung Chew Lowe, and son, Chew Chow Lowe, at home; brothers, Miu Wah, Victoria, B.C., and Miu Mon Fat, Oakland, California, nieces and nephews.
Service will be held in the Sands Mortuary Limited "Memorial Chapel of Chimes" on Wednesday, April 11, 1973, at 1:00 p.m. Interment in Royal Oak Burial Park.
Sands — Victoria

MANNING — After a lengthy illness, on April 5, 1973, Mrs. Carroll Manning, of Calgary, Alberta, beloved wife of Mr. F. Clarence Manning, and mother of Ken M. Manning of Calgary, and Michael C. Manning of Victoria. Survived also by two sisters Miss Ruth McMillan, Victoria, and Mrs. J. S. Jean Clinch, Sidney, V.I. and three granddaughters.
Funeral service at Christ Church, Calgary. In lieu of flowers, donations might be sent to the Heart Fund. HAYWARDS FUNERAL CHAPEL, directors.

MIDDLETON—In Victoria, B.C. on April 5, 1973, Mrs. Annie Frances Middleton, formerly of 344 Davida St. in her 100th year. She is survived by 4 daughters, Mrs. A. (Elsie) Coles, Mrs. Norman (Mable) Coles, Mrs. W. (Grace) Smith and Mrs. H. (Verna) West of Victoria; 8 grandchildren; 20 great-grandchildren; 3 great-great-grandchildren. She was a life member of the First Baptist Church which her father, Alexander Clyde, founded in 1875.
Funeral service in McCall Bros. FLORAL CHAPEL, Johnson and Vancouver St. on Monday, April 9 at 1:15 p.m. with the Rev. John Watson officiating. Cremation.

McMASTER—In Victoria, B.C. on April 4, 1973, Mrs. Bessie Bruce McMaster, a native daughter of Victoria, B.C., late residence, Suite 307 - 110 Douglas St. She leaves her granddaughter, Mrs. R. L. (Dianne Elizabeth) Pettersen and great-grandchildren, Scott and Cory, 1914 High Park Place; sisters, Mrs. J. I. (Margaret D.) Angus, 1060 Pakington St. and Mrs. T. S. Floyd, Parksville, B.C. and her daughter-in-law, Mrs. G. V. (Dorothy) Bishop, and granddaughter, Cathie Bishop, Victoria, B.C. Predeceased by her husband, Commander Samuel McMaster in 1952 and her son, Flight Lieut. Philip McMaster who was lost in Burma.
Private service will be held in Christ Church Cathedral, Lady Chapel on Monday, April 9, 1973 at 11 a.m. Cremation. Flowers gratefully declined. Those so desiring may contribute to the Heart Fund, 620 View St., Victoria, B.C. Arrangements by the Sands Mortuary Limited.
Sands — Victoria

PATERSON — In Victoria on April 5, 1973, Mrs. Annie Sophia Paterson, aged 71 years of 33-62 Henderson Rd., a pioneer resident having resided here for 65 years. Widow of Gilzean Paterson, she leaves one daughter, Mrs. Gerald W. (Mary) Hess of Denver, Colorado; 4 grandchildren; one sister, Miss Mary H. McKinnon of Victoria.
PRIVATE Funeral service in McCall Bros. FAMILY CHAPEL on Monday, April 9 at 11:15 a.m. with the Rev. Canon S. J. Wickens officiating. Followed by cremation. (Flowers gratefully declined).

PILGRIM—In Victoria, B.C., on April 5, 1973, Mr. James William Pilgrim, aged 77 years, born in Brantford, Ontario, and a resident of Victoria for the past 62 years, late residence, 1780 Fairfield Rd. He leaves his son, James Craig Pilgrim, Victoria, B.C.; daughters, Mrs. L. (Shirley) Wade, Victoria, B.C., and Mrs. W. (June) Hawryluk, Woss Lake, B.C.; 7 grandchildren.
Service will be held in the Sands Mortuary Limited, "Memorial Chapel of Chimes," on Monday, April 9, 1973, at 1:15 p.m. Rev. Canon S. J. Wickens officiating. Cremation. Flowers gratefully declined. Those so desiring may contribute to the Heart Fund, 620 View St., Victoria, B.C.
Sands — Victoria

SHAW—In Victoria on April 6, 1973, Henry Shaw in his 98th year of 1856 Monteith St., born in Yorkshire, England, and a pioneer resident here for 60 years He retired in 1940 after many years served at H.M.C.S. Dockyard being one of the original civil servants there. He is survived by his son Herbert with whom he resided.
Funeral service in McCall Bros. FLORAL CHAPEL, Johnson and Vancouver Sts. on Monday, April 9 at 2:15 p.m. with the Rev. Douglas Kendell officiating. Interment at Royal Oak Burial Park.

SHELDON — At the Gorge Road Hospital on April 5, 1973, Mr. Curtis Sheldon, aged 81 years, born in Iowa, U.S.A., and resident in Victoria for the past 21 years of 536 Johnson St. He leaves a friend to mourn, Mrs. Marjorie Hawke of Victoria.
A private funeral service in McCall Bros. FAMILY CHAPEL on Tuesday, April 10, followed by cremation. (Flowers gratefully declined)

STEELE—In Victoria, B.C. on April 6, 1973, Mr. Lawrence Steele, born in Niagara Falls, Ontario and a resident of Victoria for the past two years, late residence, Suite 202 - 305 Michigan St. He leaves his wife, Clara Steele; daughter, Jewel Steele; sister, Lillian Williamson and brothers, Frank Steele, Chester Steele, Orrin Steele and Omer Stelle.
Service will be held in the Sands Mortuary Limited, "Memorial Chapel of Chimes", on Tuesday, April 10, 1973 at 10 a.m. Rev. K. M. Wood officiating. Interment in the Hatley Memorial Gardens.
Sands — Victoria

STEWART — Suddenly in Victoria on Thursday, April 5, 1973, Mrs. Vera Noretta Stewart, age 73, of 1056 Balmoral Street. Mrs. Stewart was born in Collingwood, Ont., and has resided in B.C. for the past 25 years and in Victoria since 1950. She is survived by her husband, Wilfred, at the residence, three daughters, Mrs. N. (Marie) Symanyk, Ontario, Mrs. J. (Ruby) Herd, Prince George, Mrs. J. Balir, Wash., U.S.A.; one son, Barry Jackson, Victoria, and 10 grandchildren.
The funeral service will be conducted on Monday, April 9, 1973, at 3:30 p.m. from CHAPLIN'S FUNERAL CHAPEL with the Rev. Bruce Molloy officiating, followed by cremation.

SMYTH—On April 4, 1973, peacefully at Gorge Road Hospital, Miss Gladys Edith Smyth, aged 85 years, born in Ipswich, Suffolk, England, having come to Victoria in 1911 with her parents and four of her brothers and sisters. She is survived by one brother, Kenneth H. of Victoria; seven nieces and nephews; 14 great- and great-great nieces and nephews in B.C. and in England. Before her retirement, she was associated for about 27 years with David Spencer Ltd. and their successors, Eatons Ltd. Until failing health prevented her from going out, she was a regular attendant of Metropolitan United Church for very many years.
Funeral service in McCall Bros. FLORAL CHAPEL, Johnson and Vancouver Sts. on Monday, April 9 at 10:15 a.m. with the Rev. Dr. A. E. King officiating, followed by cremation.

TRUMBLE — In Victoria, B.C. on April 6, 1973, Mr. William Acton Trumble, aged 66 years, born in London, England and a resident of Victoria for the past 20 years, late residence, 1270 Carnsew St.; formerly of Timmins, Ont. He leaves his loving wife, Joyce, at home; son, Barry Trumble, 555 Harbinger Ave.; daughters, Mrs. Roy (June) Barnes, 112 Linden Ave. and Mrs. Dianne Wickstrom, at the residence; 11 grandchildren; 3 brothers and his sister.
Private service will be held in the Royal Oak Crematorium Chapel on Monday, April 9, 1973 at 2:00 p.m. Rev. Dr. H. W. Kerley officiating. Flowers gratefully declined. Those so desiring may contribute to the Canadian Cancer Society, 857 Caledonia Ave., Victoria, B.C. Arrangements by the Sands Mortuary Limited.
Sands — Victoria

8 CARD OF THANKS

The family of the late Rowland H. Miles wish to thank all his friends in Victoria for their kind help and sympathy during our recent bereavement. Also our appreciation for the beautiful cards and flowers and donations to St. Aidan's United Church Choir — Mr. and Mrs. H. W. Miles and Aunt, Miss K. Livingstone, all of 6649 Oak Street, Vancouver 14.

9 IN MEMORIAM

GRIGGS — Thomas H., passed away April 9, 1972.
"A little tribute true and tender,
Just to show we still remember."
—Art, Gwen, Arthur, Shirley and the girls.

HARRIS — In loving memory of our "Mom", Doris I. Harris, who passed away suddenly April 8, 1951.
—Ever remembered and sadly missed, Pat, Bob and Judy.

JONES — In loving memory of our Dad, T. J. (Tommy) Jones of Esquimalt, who passed away April 3, 1969.
To hear his voice and see his smile,
To sit and talk with him awhile;
To be together in the same old way
Would be our dearest wish today.
—Always remembered by Ian, Kyle, Clare, Lourrain and grandchildren — Audie, John, April, Gerald and Christopher.

McALLISTER — In loving memory of Joseph, "Joe" McAllister who left us suddenly seven years ago today.
Fondly remembered everyday
Sadly missed along life's way
Just as you were, you'll always be
Treasured in all our memories.
—Your ever loving wife, Mother, daughters, two grandchildren, Dana and Brett Timble.

McCLURE — In loving memory of Mother, Susan Agnes McClure, who passed away April 9, 1962, and Dad, John Allison McClure, who passed away May 22, 1950.
—Always remembered by their daughter, son-in-law and granddaughter.

10 FUNERAL DIRECTORS

SERVING VANCOUVER ISLAND
Sands
WE CARE
Dedicated to service.
Sensible Prices
SANDS FUNERAL CHAPELS
VICTORIA 388-5155
SIDNEY 656-2932
COLWOOD 478-3821
DUNCAN 746-4212
LADYSMITH 245-2331
NANAIMO 753-2032
Your six community Chapels. Independent, Family Owned and Controlled. Sands since 1912.

McCALL BROS.
Funeral Chapels
1400 Vancouver Street
385-4465 — 385-4466 — 385-4467
A local firm for its entire 50-year history . . . a long tradition of personal service.
MONDAY
SMYTH, Miss Gladys Edith
10:15 a.m.—FLORAL CHAPEL
PATERSON, Mrs. Annie Sophia
PRIVATE SERVICE
11:15 a.m.—FAMILY CHAPEL
MIDDLETON, Mrs. Annie Frances
1:15 p.m.—FLORAL CHAPEL
SHAW, Mr. Henry
2:15 p.m.—FLORAL CHAPEL
GROOM, Mr. Ernest
PRIVATE SERVICE
3:00 p.m.—FAMILY CHAPEL
CARTER, Mr. Stephen Robert
4:00 p.m.—FLORAL CHAPEL
TUESDAY
SHELDON, Mr. Curtis
PRIVATE SERVICE
—FAMILY CHAPEL
HAMBER, Miss Kathleen (Kay)
2:45 p.m.—FLORAL CHAPEL

IFC INTERNATIONAL FLIGHT CARE
Specializing in shipping to or from anywhere
call collect
A DIVISION OF SANDS
VICTORIA, 388-5111
SIDNEY, 656-2932
COLWOOD, 478-3821
DUNCAN, 746-5212
LADYSMITH, 245-2331
NANAIMO 753-2032

REMOVAL AND MEMORIAL SERVICE
Covering Vancouver Island
Call collect
A DIVISION OF SANDS
VICTORIA 388-5155
SIDNEY 656-2932
COLWOOD 478-3821
DUNCAN 746-5212
LADYSMITH 245-2331
NANAIMO 753-2032.

CHAPLIN'S FUNERAL CHAPEL
1155 Fort Street
Phone 384-5512 or 384-8626
Offering dignified moderate services for all. Geo. S. Cunningham, owner, manager.

THOMSON & IRVING
Funeral Chapel
Est 1906—Formerly of Winnipeg
A Dignified and Understanding Service at Moderate Cost
PRE-NEED AT NEED
SHIPMENTS
1625 Quadra St. Phone 384-2612

HAYWARD'S CHAPEL
Ready to carry out the family's wishes, quietly, sympathetically, with efficiency and dignity.
386-3505
734 Broughton St.
REGINALD HAYWARD MGR.

FIRST MEMORIAL SERVICE
Undertakers for the Memorial Society of B.C. — 658-5244

11 MONUMENTAL

STEWART MONUMENTAL Works Ltd.
ESTABLISHED 1896
Memorial of Distinction
Marble fireplace and tabletops
1403 May St. 384-3452

MORTIMER'S MONUMENTS
ESTABLISHED 1877
"The Finest in Craftsmanship"
633 DAVID ST. 383-6421

12 FLORISTS

REAL FLOWERS FADE but THE MEMORY LASTS
Funeral Flowers expertly designed
WOODWARD'S FLORISTS
635 Fort 384-5614

14 ANNOUNCEMENTS

IN MEMORIAM DONATIONS
to be used exclusively for
CANCER RESEARCH
should be directed to
CANADIAN CANCER SOCIETY
857 Caledonia Ave., Victoria

LADIES AUXILIARY PRO PATRIA No. 31, Vimy day luncheon, held April 5: Afghan 6442; Easter Egg $325; door prize 3808.

15 COMING EVENTS and MEETINGS

ARMY, NAVY AND AIR FORCE SUNDAY BINGO
7:00 p.m.
CLUB TANGO
20 GAMES
1 Game $24
1 Game $50
1 Game $100
ALL
GOOD NEIGHBOR GAMES
Door Prizes and Surprises
Admission $1.00
6 Cards for $2.00
5 Extra Games
25c a Card
In Aid of Juvenile Sport
Senior Citizens' Housing and Veterans' Benevolence

BINGO
OAK BAY MINOR SPORTS
Every Monday
7:30 p.m.
SENIOR CITIZENS' HALL OAK BAY
On Monterey just off Oak Bay Ave.
Warm, clean, Air-conditioned
No Steps
20 Games
Admission $1
6 CARDS FOR $2
5 Extra Games
Cards 5 for $1
Everyone Welcome

GORGE SOCCER BINGO
EVERY MONDAY
7:30 P.M.
ST. JOSEPH'S HALL
745 BURNSIDE
GOOD NEIGHBOR
NOVELTY DRAWS
HIDDEN ENVELOPE
2 GAMES $25
1 GAME AT $50
2-WAY JACKPOT
$100 — $275
ADM. $1 — 6 CARDS $2
5 EXTRA GAMES

RCAF ASSOCIATION BINGO
Every Monday. 7:30 p.m.
Old Age Pension Hall
1600 Government Street
GOOD CASH PRIZES
2 DOUBLE JACKPOTS
DOOR PRIZES
GOOD NEIGHBORS
Admission card $1.00
Extra Cards 25c — 6 for $2.00
Proceeds to support Air Cadets and 800 Pacific Wing Youth Charities

The Celebrated 'KSAN DANCERS
of 'Ksan Indian Village, Hazelton, B.C., will give 2 special performances at the British Columbia Provincial Museum, Victoria, B.C. on April 24th and 25th, 1973, at 8 p.m. Admission: $3.00. Tickets available at the Museum Gift Shop. Mail orders accepted.

ANNUAL RATEPAYERS MEETING
COLWOOD FIRE PROTECTION DISTRICT
APRIL 11th, 8 P.M.
COLWOOD FIREHALL

LOWER ISLAND NDP SPRING auction — Homebaking, nearly new boutique. White elephant, light lunch. Saturday, April 14th, 10 a.m. - 2 p.m. Norway Hall, 1110 Hillside Ave.

VICTORIA WOMEN'S INSTITUTE — Stall of gifts, home baking and raffles on Tuesday, April 10th at Hudsons Bay, Douglas Room Mall.

16 CATERING, BANQUET and RECEPTION ROOMS

BLACK PRINCE
Catering with elegance. Serving all of Victoria. No party too large or too small. Serving the Carleton Club, The Queens banquet room, and The Kings Den. 388-4488.

20 LOST and FOUND

LOST IN PARKING LOT BEHIND Harbord Insurance area off Yates street, 3 hoses attached together. One 2" diameter white, one red pressure hose ¼" diameter, and black electrical cord ¼" diameter, hand tool attached to end, 20'-25' long. If found phone Steam Master Carpet Cleaners, 382-4834.

LOST. SHEPHERD CROSS FEmale, black, white and tan with coiled tail, 479-6406 please.

LOST WALLET WITH ID ON 500 block Yates, phone Dick, 753-4764 Nanaimo

LOST — SIAMESE MALE, 2 years, McKenzie Ave. and Glanford. Reward. 479-4539.

LOST: PAIR BROWN TINTED contact lens in blue leather case. Reward. 386-2747.

LOST: MALE LAB-SHEPHERD cross. Last seen in Colwood area. 477-4322.

LOST YOUR PET? HOMES wanted, found. SPCA. 388-6627.

HAVE YOU LOST YOUR CAT? Homes wanted. CPL. 598-5731.

21 MALE HELP WANTED

ADVERTISEMENTS IN THIS CLASSIFICATION MUST COMPLY WITH THE BRITISH COLUMBIA HUMAN RIGHTS ACT SEE COLUMN 1

REGIONAL DISTRICT OF KOOTENAY BOUNDARY
DRAUGHTSMAN
This Regional District is looking for a draughtsman for the Planning Department. This is a responsible position, reporting directly to the Administrator. The desired individual should have a minimum of two years' experience or educational equivalent in the field of surveys and mapping; shall have knowledge of the mathematics required in the field of legal surveys, experience in subdivision layout, highway location, general surveying and associated tasks is desirable; experience in aerial mapping with respect to land use, road, sewer, water, power and other utility design is desirable.
It is expected that this position will require that the individual may be required to spend considerable amount of time in various parts of the Region on short notice. This individual should be able to meet the public in a way which is complimentary to the Regional Board and Regional District.
Applications should be in writing, addressed to the undersigned, will be received until 5:00 p.m., Tuesday, April 24, 1973, and should state: age, marital status, date available, salary expected. If possible, sample of work is desirable.
W.B. d'Easum,
Administrator,
Regional District of Kootenay Boundary,
1050 Eldorado St.,
Trail, B.C.

SUPERVISOR OF ELECTRICAL REPAIRS
LOCAL WORKSHOP requires the full time service of an Electrical Supervisor.
1. In general, the selected candidates will be required to plan, organize, and supervise the repair of large and small electrical appliances, including radios and TV's.
2. Will also be required to assist in a program for the technical training of young handicapped persons.
3. Must be qualified; with previous technical experience; previous experience as a Supervisor or instructor would be an asset.
4. Commencing salary $600.00 per month.
Please submit full details in writing of technical training and experience to Victoria Press, Box 748, not later than Thursday, 12 April, 1973.
PREFERENCE WILL BE GIVEN TO A HANDICAPPED PERSON, IF SUITABLY QUALIFIED.

SAANICH CIVIL DEFENCE TRAINING COURSE
Fire Fighting — Mondays 7 p.m. to 9 p.m. for ten weeks starting 16 April 1973 at the Fire Station, 760 Vernon Avenue. This course is under the direction of Mr. Bob Mortimer, Technical Adviser of the Saanich Auxiliary Fire Service. It provides practical instruction using up-to-date equipment. Course is free of charge and preference is given to Saanich residents. To enrol, telephone Saanich Fire Department at 388-5531.

2 FULL TIME NIGHT SHIFT drivers, and 1 part time. Chief's permit and class 4 licence. 388-9387 after 6.

EXPERIENCED TRUCK DRIVER — furniture mover. Unexperienced need not apply. Apply Victoria Press Box 760.

ELECTRICAL APPLIANCE REPAIRMAN
GOODWILL ENTERPRISES FOR THE HANDICAPPED wishes to recruit an Electrical Appliance Repairman for their Workshop in Victoria.
1. REQUIREMENTS:
(a) Must have had formal training in basic electricity at a Trade or Vocational School or in the Armed Forces.
(b) Preferably previous Workshop or bench experience with a demonstrated interest and aptitude for electrical or mechanical repair work.
2. Under supervision, selected candidate will be required to undertake a wide range of repairs to large and small electrical appliances. Previous experience in repairs of ranges and refrigerators would be an asset. Commencing rate $2.00 per hour.
3. PREFERENCE WILL BE GIVEN TO A HANDICAPPED PERSON. Please apply for Application Form at Goodwill Enterprises, 220 Bay Street, Victoria.

OUTBOARD — I-O
M—E—C—H—A—N—I—C
We need a man who is conscientious, one who takes pride in his workmanship, knows what he's doing and wants to be part of a sky-rocketing organization that is dedicated to having satisfied customers and lots of them — he will be well paid!!
Call Don Telford 386-8424
WORLD of PLEASURE
3388 Douglas
Honda — Merc cruiser — EZ Loader — Harley Davidson golf cars — Yamaha outboards — Prince Craft — Reinell — Norton — Berkeley Jets — Roadrunner — Chrysler — Waukeshaw — Moto Guzzi — Volvo — Sangster — Marine brokerage — used boats — automobiles.
OUR PRODUCTS

BRITISH COLUMBIA FOREST PRODUCTS LIMITED MACKENZIE DIVISION
requires
PROTECTION OFFICERS
Immediate openings exist in this expanding forest products complex for Protection Officers.
Applicants must have an Industrial First Aid Ticket and fire fighting experience is preferred
Mackenzie is a planned Development Community located 120 miles North of Prince George. Established in 1966, Mackenzie boasts 2 large Forest Products Companies, a growing service industry and fine recreational facilities
Written application, stating experience, education, present position and salary should be addressed to:
B.C. Forest Products Limited
Industrial Relations Department
Box 310
Mackenzie, B.C.
Attention: Mr. H. Jones

ELECTRICIAN (JOURNEYMAN)
Applicants should have electronics background, some construction experience and be willing to work sawmill shift work. Rate of pay $5.55½ per hour. Plant is located at Youbou on Cowichan Lake, Central Vancouver Island. Reply in writing to: Industrial Relations Supervisor, B.C. Forest Products Ltd., Youbou, B.C.

SALES REPRESENTATIVE
Required to plan, market, develop the sales of a National Brand of Spirits on Vancouver Island. This position offers an excellent future in the distilling industry for a man with a proven background in sales and public relations. We offer a salary with an incentive bonus, expense account, and a leased automobile. Send complete handwritten resume to Victoria Press Box 852.

LOCAL HOME COMFORT SERvice seeks semi or retirel middle-aged person for part-time home and contractor sales, service follow up. Principle interest should be being active with some supplemental income. Some general knowledge of heating helpful. Our staff know of this ad. Victoria Press Box 874.

LOCAL HOME COMFORT SERvice seeks semi or retired middle-aged person for part-time home and contractor sales, service follow-up. Principal interest should be being active with some supplemental income. Some general knowledge of heating helpful. Our staff know of this ad. Victoria Press Box 874.

SALESMAN REQUIRED FOR Vancouver Island to sell aluminum windows and patio doors. Experience selling to the construction trade preferred. Salary plus commission. Contact C. Beale, National Windows Ltd., 7590 Conrad Street, Burnaby 2, B.C. Phone 291-7294.

PERMANENT POSITION
Starting income between $6,000 and $12,000 to train with Canada's largest life insurance company. Write or call, Personnel Manager, 814—1175 Douglas Street, Victoria, B.C.

LOCAL OFFICE EQUIPMENT firm has immediate opening for serviceman, preferably experienced. Excellent working conditions. Fringe benefits. Apply Victoria Press, Box 853.

LOCAL OFFICE EQUIPMENT firm has immediate opening for experienced salesman. Excellent working conditions. All fringe benefits. Apply Victoria Press Box 853.

FINISHING CARPENTER WANTED for steady work, would like man who can do neat work and who can make common sense decisions on the job. 384-9715 ask for Mr. Newson.

THOMAS PLIMLEY LTD., REquire service salesman, salary position. Experience in import cars a definite advantage. Apply Mr. G. Sharpales, Service Manager, 382-8121.

MAN WITH SOME PRINTING experience, full or part-time. Reply stating age, experience and salary expected to Victoria Press, Box 842.

IMMEDIATELY
For part time janitor and maintenance work in city hotel. Suit older man. Call Fincham after 6 p.m. 386-1422.

ACTIVE MAN TO ASSIST FOREshoreman for marina type work, for summer season to October. $3 per hour. Please reply Victoria Press Box 878.

HOTEL DESK CLERK FULL time, able to work 4 'til midnight or midnight to 8 a.m. shift. Require retired or semi retired man. 384-2911 to arrange interview.

SERVICE STATION ATTENDant, medical, pension and profit sharing plan. Give age and experience to Victoria Press, Box 863.

FULLY EXPERIENCED OIL burner mechanic for steady employment. State age, references, salary expected to Victoria Press, Box 869.

BUILDING SUPPLIES
Building supply salesman. Experience essential in sales of building materials. Victoria Press, Box 879.

EXPERIENCED BOTTLING foreman, Victoria area. Age no barrier. Resumes Victoria Press Box 820.

EXPERIENCED BARTENDER for The Colonial Inn, 270 Government Street. Call 384-2911 or apply in person.

EXPERIENCED SERVICE STAtion attendant. Apply at Douglas Mohawk, 3005 Douglas St.

EXPERIENCED STONE MASON wanted, good working conditions. 383-7461.

LOGGERS REQUIRED, EXPERIenced in cat and skidder hooking. Staverman Logging Ltd. 478-2883.

NEEDED NIGHT WATCHMAN, 1 or 2 night weekly. Good Shepherd Shelter, Mill Bay.

WANTED WAITER FOR PAUL'S Drive-In. Apply 12-8 p.m. 1900 Douglas.

$500 PER MONTH SALES JOB. Must have own car. Apply 734 Alderbury. Monday 10:30 a.m. sharp.

STUDENT WANTED
For gardening after school. Reply to Victoria Press Box 860.

Resource Developments
If you are working at a safe, comfortable, somewhat boring job, but are willing to prove yourself:
A. Capable of following directions for new techniques in public relations.
B. Determined to rise above the clouds.
C. Able to believe you are worth $350-$500 a week.
AND
D. Convincing enough to make us believe it,
THEN
We would like to meet you in order to personally show you why our methods are successful. We are a Resource Development Corporation with assets of $398 million dollars and spend thousands of dollars training personnel. If you are really interested in going first class, call Mr. Bruce at 382-8991, 9:30-11:30 a.m. only, Mon.-Fri.

SERVICE SALESMAN
Immediate opening for man with mechanical background and aptitude for meeting the public. This position offers an excellent salary, M.S.A., Group insurance and other fringe benefits. Apply in person to Mr. Dick Owen, Peter Pollen Ford, 1060 Yates St.

IS THERE A RELIABLE SEMI retired gentleman interested in finishing a 2-room apartment adjoining garage and, helping with garden in exchange for free rent. Attractive small rural acreage, close to town. Owner retired professional woman. Full details please to Victoria Press, Box 823.

MANAGEMENT TRAINEE
Immediate opening for ambitious alert man interested in management career with expanding Canadian Company. Salary position with liberal benefits. Involves public contact. Laurentide Finance, 385-8746.

PART TIME
Retired person for occasional work. Painting doors and other odd touch up jobs. We are looking for a conscientious type that will take pride in a job well done. Own transportation essential. Phone anytime, 477-5410.

LIFE INSURANCE SALESMAN required immediately. No previous experience necessary. Must be bondable. Excellent salary, plus commission and fringe benefits. For appointment please call, 388-6681.

MARINE ENGINE INSTALLER — must have experience in engine installing and mechanical outfitting of pleasure and commercial boats. Apply in person to Canoe Cove Marina Ltd., Sidney, in afternoons.

FOR LIGHT DUTIES ON A Sooke estate — mature individual with stock experience preferred. Apply in writing to:
Boorman Investment Co. Ltd.
1111 Government St.

EQUIPMENT OPERATORS
Experienced on hydraulic backhoes and small cats. Please reply in writing stating age, experience, and references. Victoria Press, Box 872.

REQUIRE MALE JUNIOR ACcountant, neat appearance, to handle office procedures, and help with sales if required. Excellent chances for advancement. Victoria Press, Box 767.

SHORT ORDER COOK, FULL time. Apply in person to Mr. Ron Du Temple, Voyageur Restaurant. Pat Bay Hwy. and Mt. Newton X Rd.

MECHANICALLY INCLINED man interested in apprenticeship for oil furnace servicing and installation. Reply Victoria Press, Box 870.

EXPERIENCED LATHERS wanted, piece work. 384-7064.

25 MALE or FEMALE HELP WANTED

ADVERTISEMENTS IN THIS CLASSIFICATION MUST COMPLY WITH THE BRITISH COLUMBIA HUMAN RIGHTS ACT SEE COLUMN 1

REALTORS SLOW STARTERS CAN BENEFIT
If YOU are desirous of becoming a strong finisher, of utilizing YOUR special academic skills in the Real Estate field; take the next step—join "The Professional People." Take ADVANTAGE of the special training offered to assist, and direct YOU to help others. Drop in anytime, or call GORD. G. COWAN of JACK MEARS OAK BAY REALTY LTD., 2194 Oak Bay Avenue, 598-3321.

RETIRED COUPLE WANTED for resident managers for new 44-suite apartment. Fully rented. Apply Victoria Press, Box 846.

REALTORS!
We have openings for active, success oriented people in our Real Estate Department (city centre and Hillside Shopping Mall). Top commission split and additional company benefits. Call H. HEGEN at 388-5451. All inquiries in strict confidence.

NATIONAL TRUST

PERSONNEL SUPERVISOR REquired by large local construction firm. On or before April 18, 1973. Duties include the preparation of the payroll and associated functions, as well as co-ordinating the movement of outside personnel. Some knowledge of other accounting procedures would be beneficial. Reply in writing with resume to Farmer Construction Ltd., Box 760, Victoria, stating salary expected.

SYSTEMS ANALYSTS PROGRAMMERS
Our client requires competent personnel with a substantial working knowledge of Cobal, Fortran and R.P.G. Preference will be given to individuals who are aggressive, thorough and are familiar with systems related to a commercial environment. An accounting background will be of particular interest but not a necessity. Forward a complete resume in strict confidence. Victoria Press Box 848.

TILLICUM HAUS SOCIETY INdian Friendship Centre requires Executive Director, duties include: Counselling, Public Relations, Research of Community needs. Car a necessity. Special consideration given to Native Applicants. Deadline for applications April 30, 1973. State age, qualifications and salary expected to 66 Haliburton St., Nanaimo, B.C.

GRILL COOK FOR MODERN, long established downtown specialty restaurant. No night work. Steady all-year employment. Pleasant working conditions. Good remuneration for experienced qualified applicants. Also interviewing acpplicants with some experience. Willing to train. Monday, Tuesday, 2-4 p.m. 825 Burdett Street.

ARE YOU A GOOD SHORT order cook? Male or Female. Steady work, good hours and conditions. For interview phone 658-5313, 9 to 9 daily. If you are not good please do not reply.

EXPERIENCED WINDOW DRESSER FOR DOWNTOWN LADIES READY TO WEAR. 383-5313 BETWEEN 9:30 A.M. AND 3:00 P.M.,

MALE INSTRUCTORS AND FEmale instructors, physically fit, good appearance. Applications being taken European Health Spa, Hillside. Contact Mr. Norman, 385-3400.

INTERIOR DECORATING BUSIness requires a drapery sub-contractor to do commercial and residential work immediately. Call 385-0991 between 9 a.m. and 5 p.m. or 658-5046 evenings.

HUSBAND AND WIFE TEAM TO tend office, light duties at suburban motel, 5-room seaview suite in lieu of services. Apply Victoria Press, Box 876.

DUE TO EXPANSION, REQUIRE personnel for service and sales of Electrolux. Apply in person 1015 Blanshard St., or 903 Esquimalt Rd.

Resident Manager
New apartment block, 45 suites and offices. Ready June 1st. Victoria Press, Box 847.

CARETAKER COUPLE
Required for new apartment block, 45 suites plus doctors' offices; near Jubilee. Victoria Press, box 815.

MIDDLE AGED COUPLE FOR caretaking duties in large apartment, excellent wages; others employed. Victoria Press, Box 741.

EXPERIENCED ONLY, SEAMstresses in slip covers and draperies. Call 388-5012.

HAIRSTYLIST WITH EXPERIence needed immediately for full or part time work. 479-6522.

TAXI DRIVERS WANTED, MUST have Class 4 licence and chiefs permit, appy 3200 Douglas.

EXPERIENCED RESIDENT caretaker couple wanted for new apartment. 385-0611 or 592-7678.

TAXI DRIVERS WANTED. Apply C and C Taxi Service Ltd., 906 Government St.

URGENT, ESQUIMALT SOFT ball needs coaches for 2 boys teams. 385-7078, 477-8816.

TRADE
Through
CLASSIFIED
DIAL 386-2121

COMMUNITY SERVICES INFORMATION DIRECTORY

Adoption, Foster Care, Child Protection, Unmarried Parents:	
— Victoria, Oak Bay, Esquimalt, Saanich and Central Saanich	382-5121
— View Royal, Langford, Colwood, Sooke	478-5516
— Sidney, North Saanich, Gulf Islands	656-3941
Alcoholism	383-0415
Birth Control	385-3356
Birthright	384-1431
Cool Aid	383-1951
Crisis Line (24 Hours)	386-6323
Day Care, Family and Marriage Counselling	382-5121
Emergency numbers, see the inside cover of the Telephone Directory:	
Environmental Centre	388-9832
Family Allowance, Old Age Security and Guaranteed Income Supplement	388-3631
Financial Assistance (Social Allowance and Supplement to Old Age Security):	
— Victoria	384-0571
— Saanich	385-4451
— Oak Bay, Esquimalt, Langford, Colwood, Sooke	478-5516
— Sidney, Central and North Saanich Gulf Islands	656-3941
Greater Victoria Assoc. for Retarded	382-4212
Handyman Service to Senior Citizens	385-3676
Homemaker	382-5135
Landlord and Tenant Advisory Bureau	382-3196
Legal Aid — Criminal	382-2101
Saanich Mental Health Centre	479-1602
Victoria Mental Health Centre	387-6311
Public Health (Pre-Natal, Well Baby, Immunization and V.D. Clinics; School Health Services; Sanitation Services):	
— Victoria, Esquimalt	385-3351
— Saanich, View Royal	386-3251
— Oak Bay	598-3311
— Langford, Colwood, Metchosin	478-1757
— Sidney	656-1188
— Sooke	642-3122
— Ganges	537-5424
School Districts	
Community Information Officer	592-1211
No. 61 — Oak Bay, Esquimalt, Saanich, City of Victoria	592-1211
No. 62 — Langford, Colwood, Metchosin, Port Renfrew	478-1781
No. 63 — Rural Saanich, Central Saanich, North Saanich, Sidney	656-1111
Services for the Elderly	388-4268

Published Daily as a Public Service

Bruce Lowther

NOTE: Channel 13 will continue the U.S. Easter Seals telethon until 4 p.m. with scores of big names.

C-9:00 a.m. — The U.S. Mormons' spring conference—7.

C-3:00 p.m. — Again, Karen Magnusson's 21st birthday party—2, 6.

C-5:30—KING starts a series on U.S. criminal justice—5.

● 7:00—If you're not watching Wizard of Oz, Channel 9 ends its eight days of membership drive and Chaplin films with The Rink, The Fireman, A Night in the Snow and The Cure. After which the cane-twirling tramp trudges down the long road back into immortality—9.

"Curses! They've put me in solitary."

□

C-7:30—A National Geographic rerun: Winged World—8.

C-10:00—A CTV special on alcoholism in Canada—8.

Sunday Sport

C-11:00 a.m.—NBA playoff basketball, Baltimore at New York—4.

● C-12:00 noon—Stanley Cup hockey, Boston at New York—5.

● C-12:30—Windup of Masters golf—2, 6, 7, 12.

C-1:15 p.m.—A second NBA game, Los Angeles at Chicago—4.

● C-4:00—Stanley Cup hockey, Montreal at Buffalo—2, 6.

Sunday Movies

C-2:30 p.m.—Thief (1972 ex-con suspense), Richard Crenna, Angie Dickinson. With so many sports goodies today, we could hardly expect superb movies too; but there is one at 6:30—8.

● 3:00—Kind Hearts and Coronets (delicious 1950 English comedy classic), Dennis Price, Joan Greenwood, Valerie Hobson and nine Alex Guinnesses—12.

C-4:00—All in a Night's Work (1961 black comedy, not much), Shirley MacLaine, Dean Martin. It's work all right—5.

4:00—Tarzan's Hidden Jungle (1955 Gordon Scott). I'll bet you didn't know his last name was Feathers—7.

4:00—I Married a Monster from Outer Space (1958 Ton Tryon stupidity). Words fail me—11.

4:00—Sirocco (routine 1951 Bogart)—13.

C-6:00—Rockabye Baby (1958 Jerry Lewis)—11.

● C-6:30—Wizard of Oz. (always charming 1939 dandy), Judy Garland, Bert Lahr, Ray Bolger, Jack Haley, Frank Morgan and Margaret Hamilton, the perfect Miss Gooch. Enjoy—5.

C-9:00—A Long Duel (1967 India revolt, a long and dull film), Yul Brynner, Trevor Howard, Harry Andrews—4.

C-9:00—The Leopard (1963 Sicilian-nobility drama, even longer and duller), Burt Lancaster, Claudia Cardinale, Alain Delon—12.

11:00—Belle Starr (1941 Hollywood history-twister), Gene Tierney, Dana Andrews. All right if not taken seriously—13.

C-11:30—Adam's Woman (1968 Australian-prisoners thing). John Mills tries but fails; also with Beau Bridges, Jane Merrow—7, 12.

11:45—Design for Living (1933 Noel Coward museum-piece), Frederick March, Gary Cooper, Miriam Hopkins. The living-with-two-men plot was unusual then but it's too dated now—2.

11:50—La Dolce Vita (1961 Fellini morality drama, long but still good), Marcello Mastroianni and friends—6.

12:00—Something Wild (1961 captive drama), Ralph Meeker, Carroll Baker. Another good try that fails; it's Fellini or beddy-bye—4.

C-12:00—Superargo vs. Diagolicus (1966 monster mess). No—6.

12:00—Suddenly Last Summer (1960 Tennessee Williams drama, another disappointment), Katharine Hepburn, Liz Taylor, Montgomery Clift—8.

C-12:45 a.m.—That Lady from Peking (silly 1968 spies), Nancy Kwan. The Masochist said, "Beat me," and the sadist replied, "No"—13.

Sunday Radio

8:00 a.m.—New time for Choral Concert and the completion of Handel's Belshazzar—CBU-FM (105.7).

● 4:00 p.m.—Stanley Cup hockey, Montreal at Buffalo—CJVI (900), CBU (690).

4:30—A new series of radio dramas, Studio '73—CBU-FM.

5:00—New time on FM for Identities—CBU-FM.

7:30—New time for Opera Theatre with Beverly Sills recording of Verdi's La Traviata—CBU-FM.

10:30—The Edmonton orchestra: Mozart's Jupiter symphony—CBU.

Monday Highlights

C-8:00 p.m.—PBS Special of the Week repeats the much-discussed venereal disease program VD Blues followed at 9 p.m. by an hour-long Seattle phone-in—9.

C-11:30—ABC's late-nighters this week are a mixture, starting with Rod Serling telling all about Los Angeles airport—4.

CABLE 10 — 7:00 p.m., Daphne Goode and Ladies First return to their old time; 8:00, film; 8:30, You and the Law; 9:00, Junior Chamber Forum.

Monday Movies

NOTE: I must be honest — it's a rotten movie week. The only film worth much of anything is Hitchcock's Notorious, due Wednesday.

C-9:30 a.m.—The Swan (1956) romantic fairytale), Alex Guinness, Grace Kelly. Only their talent keeps it from sinking—4.

C-12:00 noon—It Takes All Kinds (poorish 1969 suspense), Vera Miles, Robert Lansing. It takes only one kind to watch the movies this week, a masochist—13.

C-12:45—Divorce American Style (disappointing 1967 romanticomedy), Dick Van Dyke, Debbie Reynolds, Jean Simmons, Jason Robards—6, 8.

3:30 p.m.—The Stooge (1953 Martin and Lewis)—5.

3:30 — Betrayed (cornball 1954 war-treason whodunit), Gable, Lana Turner, Victor Mature. He's been dead 13 years and Gable still identifies him—7.

C-7:00—Road to Hong Kong (1962 Bing Crosby-Bob Hope). With Joan Collins and one Road too many—12.

C-7:00—The World in His Arms (ridiculous 1953 sea-adventure sinker), Gregory Peck, Ann Blyth, Anthony Quinn—13.

C-8:00—Warpath (1951 revenge western, not bad), Edmond O'Brien, Polly Bergen, Dean Jagger, Forrest Tucker—11.

C-9:00 — Situation Hopeless But Not Serious (1965 postwar comedy-drama, a flop), Alex Guinness, Robert Redford, Mike Connors. The idea is good but the execution isn't—4.

C-9:00—The Secret War of Harry Frigg (moderately amusing 1969 war comedy), Paul Newman, Sylva Koscina. Harry it—5.

C-11:00—Kansas Raiders (1951 Audie Murphy)—13.

C-11:30 — Harpy (1970 triangle-suspense loser), Hugh O'Brian, Elizabeth Ashley. Brucie's Law; People who get caught in romantic triangles are squares—7, 12.

11:50—Suddenly It's Spring (tedious 1947 romanticomedy), Fred MacMurray, Paulette Goddard. You may march away from it—2.

Program Schedules for Sunday

Programs subject to last minute changes by stations concerned

CBUT 2	KOMO 4	KING 5	CHEK 6	KIRO 7	TIME	CHAN 8	KCTS 9	KTNT 11	KVOS 12	KTVW 13
	Brainsville	Ring; Life Signs	Oldtime Gospel	Discovery Day	8:00	Heart; Pet Set		Revival Fires	Discovery Day	Telethom
	Farm Youth	Comm Workshop	Oldtime Gospel	Oral Roberts	8:30	Niven Miller		Billy Hargiss	12 Preview	Teethom
	Curiosity Shop	Davey; Dialogue	Discovery Day	Mormons	9:00	Crossroads		Oldtime Gospel	Anchor	Telethon
French Program	Curiosity Shop	Gardening	Grassroots	Mormons	9:30	Grassroots		Oldtime Gospel	Rex Humbard	Telethon
French Program	Bullwinkle	The Answer	Oral Roberts	Mormons	10:00	Oral Roberts		Access	Rex Humbard	Telethon
French Program	Make a Wish	Lively Arts	Faith to Live By	Mormons	10:30	Album TV		Hour of Power	This Is Yr. Bible	Telethon
Wild Kingdom	Basketball	Relig. Special	It Is Written	Eyewitness	11:00	It Is Written		Hour of Power	Max Solbrekken	Telethon
Meeting Place	Basketball	Relig. Special	Garner Ted	Dimension '73	11:30	Garner Ted		Ask Doctor	Face the Nation	Telethon
Meeting Place	Basketball	Hockey	Good News	Audubon	12:00	Kids on Kamera		It Is Written	True Adventure	Telethon
Masters Golf	Basketball	Hockey	Masters Golf	Masters Golf	12:30	Outdoor Sports		Rex Humbard	Masters Golf	Telethon
Masters Golf	Basketball	Hockey	Masters Golf	Masters Golf	1:00	Film Board		Rex Humbard	Masters Golf	Telethon
Masters Golf	Basketball	Hockey	Masters Golf	Masters Golf	1:30	Roller Derby		Kathryn Kuhlman	Masters Golf	Telethon
Masters Golf	Basketball	Hockey	Masters Golf	Masters Golf	2:00	Roller Derby		Voice of Calvary	Masters Golf	Telethon
News; Gardens	Basketball	Hockey	News; Gardens	CBS Golf	2:30	Movie		Women's Golf	Mothers-in-Law	Telethon
Karen's Party	Basketball	Meet the Press	Karen's Party	CBS Golf	3:00	Movie	Sesame Street	Women's Golf	Movie	Telethon
Karen's Party	Directions	Meet the Press	Karen's Party	Dick Van Dyke	3:30	Movie	Sesame Street	Victoria at Sea	Movie	Telethon
Stanley Cup	Issues, Answers	Movie	Stanley Cup	Movie	4:00	Outdoors Unltd.	Member Week	Movie	Movie	Movie
Stanley Cup	Schoolhouse	Movie	Stanley Cup	Movie	4:30	Question Period	Mister Rogers	Movie	Movie	Movie
Stanley Cup	UFO	Movie	Stanley Cup	Movie	5:00	Untamed World	Member; Electric	Movie	Mission Imposs.	Movie
Stanley Cup	UFO	Second Mile	Stanley Cup	CBS Sports	5:30	Know Sports	Electric; Member	Movie	Mission Imposs.	Movie
Stanley Cup	Challenge	News	Stanley Cup	Sixty Minutes	6:00	News	Member; Zoom	Movie	Sixty Minutes	Name of Game
Disney World	News	Movie	Don Messer	Sixty Minutes	6:30	Don Messer	Zoom; Member	Movie	Sixty Minutes	Name of Game
Disney World	Natl. Geographic	Movie	Know Sports	Thrillseekers	7:00	Kreskin	Chaplin	Movie	Price Is Right	Name of Game
Beachcombers	Natl. Geographic	Movie	Beachcombers	Dick Van Dyke	7:30	CTV Special	Chaplin	Movie	Protectors	Virginian
Country Canada	The FBI	Movie	Country Canada	M.A.S.H.	8:00	CTV Special	Chaplin	Movie	M.A.S.H.	Virginian
Confrontation	The FBI	McCloud	Plimpton	Mannix	8:30	Mannix	Chaplin	Travel Film	Maude	Virginian
Hyman Sing	Movie	McCloud	Plimpton	Mannix	9:00	Mannix	Chaplin	Discovery Day	Movie	Stump Stars
Dollars, Sense	Movie	McCloud	Dollars, Sense	Barnaby Jones	9:30	Touch of Grace	Chaplin	70s Scenario	Movie	Jonathan Winters
Weekend	Movie	Wild Kingdom	Weekend	Barnaby Jones	10:00	Health Special	Golden Bowl	Kroeze Crusade	Movie	Soul Train
Weekend	Movie	News	Weekend	Evil Touch	10:30	Health Special	Golden Bowl	Garner Ted	Movie	Soul Train
News	Movie; News	Thriller	News; Comment	News	11:00	News		News	Movie	Movie
News; Movie	News	Thriller	Comment; Movie	Movie	11:30	Journal; Wrestl'g			Movie	Movie
Movie	Movie	News	Movie	Movie	12:00	Wrestling			Movie	Movie
Movie	Movie		Movie	Movie	12:30				Movie	Good News

Program Schedules for Monday

Programs subject to last minute changes by stations concerned

CBUT 2	KOMO 4	KING 5	CHEK 6	KIRO 7	TIME	CHAN 8	KCTS 9	KTNT 11	KVOS 12	KTVW 13
	Petticoat Junction	Today	Canada A.M.(7)	J. P. Patches	8:00	Canada A.M.(7)			Cartoons	
	Not Women Only	Today	Good Morning	Capt. Kangaroo	8:30	Good Morning			Capt. Kangaroo	
	News	Dinah's Place	Yoga	News	9:00	Yoga	Easter; Music		Jokers Wild	Three Stooges
Mr. Dressup	Movie	Baffle	Mr. Dressup	News	9:30	Tracy Trouble	Cultural Mix		Pyramid Game	Project 13
B.C. Schools	Movie	Sale of Century	B.C. Schools	Gambit	10:00	Eye Bet	Electric Company		Gambit	Project 13
Giant; Helene	Movie	Hlywd. Squares	Giant; Helene	Love of Life	10:30	Family Affair	Working; Ripples		Love of Life	Project 13
Sesame Street	Movie	Jeopardy	Ed Allen	Young, Restless	11:00	Jean Cannem	Music; Art		Young, Restless	Stump Stars
Sesame Street	Bewitched	Who What Where	Hogan's Heroes	Search for Tmrw.	11:30	Cannem; Sewing	Sesame Street	TBA	Search for Tmrw.	Joanne Carson
Luncheon Date	Password	Take Time	Noon Show	News	12:00	News; Pete	Sesame Street	Three on Match	Merv Griffin	Movie
Luncheon Date	Split Second	Take Time	Noon; Movie	As World Turns	12:30	Pete; Movie	Carrascolendas	New Zoo Revue	Merv Griffin	Movie
Bob Switzer	All My Children	Doctors	Movie	Guiding Light	1:00	Movie	Work; Music	Gourmet	Merv Griffin	Movie
Audubon	Let's Make Deal	Another World	Movie	Edge of Night	1:30	Movie	Art Cart; Books	The Saint	Candid Camera	Movie
Gourmet	Newlywed Game	Peyton Return	Movie	Secret Storm	2:00	Movie	Animals and Such	The Saint	Price Is Right	Fugitive
Coronation Street	Dating Game	Somerset	Victoria Scene	Hlywd. Talking	2:30	Somerset	Images, Things	Don St. Thomas	It's Your Bet	Fugitive
Take 30	General Hospital	Days of Our Lives	Take 30	Price Is Right	3:00	Another World	Hodgepodge	Brakeman Bill	Secret Storm	F Troop
Edge of Night	One Life to Live	Movie	Edge of Night	Movie	3:30	What's Word?	Carrascolendas	Joker Is Wild	What's My Line?	Cartoons
Family Court	Love U.S. Style	Movie	Family Court	Movie	4:00	Anything Game	Sesame Street	Pyramid Game	Cartoons	Cartoons
Drop-In	Bonanza	Movie	Drop-In	Movie	4:30	Flintstones	Sesame Street	Tenn. Tuxedo	Cartoons	Superman
Mr. Wizard	Bonanza	Movie	Beat the Clock	Movie	5:00	Beat the Clock	Mister Rogers	Bev. Hillbillies	Favorite Martian	Lone Ranger
Get Smart	News	News	Victoria News	News	5:30	Hogan's Heroes	Electric Company	Dream of Jeannie	Truth or Conseq.	Mike Douglas
Klahanie	News	News	News	News	6:00	News	Hodgepodge	Star Trek	To Tell Truth	Mike Douglas
Hourglass	News	News	News	News	6:30	News	Art Series	Star Trek	News	Mike Douglas
Hourglass	To Tell Truth	Truth or Conseq.	Room 222	Amer. Adventure	7:00	Doris Day	America '73	Eddie's Father	Movie	Movie
Irish Rovers	Wait for Dad	Bobby Goldsboro	Adam-12	Dr. Kildare	7:30	Rollin'	America '73	That Girl	Movie	Movie
Partridge Family	Rookies	Laugh-In	Partridge Family	Gunsmoke	8:00	Odd Couple	VD Blues	Movie	Movie	Movie
Cannon	Rookies	Laugh-In	Cannon	Gunsmoke	8:30	Medical Centre	VD Blues	Movie	Movie	Movie
Cannon	Movie	Movie	Cannon	Here's Lucy	9:00	Medical Centre	VD Blues	Movie	Here's Lucy	Superman
This Is The Law	Movie	Movie	This Is the Law	Doris Day	9:30	Pig 'n' Whistle	VD Blues	Movie	Longstreet	Lone Ranger
Nature of Things	Movie	Movie	Nature of Things	Bill Cosby	10:00	Ironside		News	Longstreet	Man in Suitcase
Man Alive	Movie	Movie	Man Alive	Bill Cosby	10:30	Ironside		What's My Line?	12 Special	Man in Suitcase
News	News	News	News	News	11:00	News		Untouchables	Rifleman	Movie
News; Movie	LA Airport	Johnny Carson	News	Movie	11:30	News		Untouchables	Movie	Movie
Movie	LA Airport	Johnny Carson	Movie	Movie	12:00	Movie		News	Movie	Movie
Movie	LA Airport	Johnny Carson	Movie	Movie	12:30	Movie			Movie	Movie

Monday Radio

8:00 p.m.—CBC Monday Evening is mainly a verbal and musical dissection of Mahler's Resurrection symphony—CBU-FM (105.7).

8:30—Identities' topics include the Doukhobors—CBU (690).

10:00—Ideas this week is about rivers on both AM and FM, starting on AM with the Mississippi and its boats—CBU.

11:00—Ideas: Mississippi music—CBU-FM.

●—Recommended; C—Color.

26 FEMALE HELP WANTED

ADVERTISEMENTS IN THIS CLASSIFICATION MUST COMPLY WITH THE BRITISH COLUMBIA HUMAN RIGHTS ACT SEE COLUMN 1

CAPITAL REGIONAL DISTRICT

SECRETARY II

(Pay Range $517-$628 per month) (1972 Pay Scale)

Duties involve complex secretarial and general clerical work in taking and transcribing dictation on a variety of matters, including a considerable volume of complex terminology and assuming responsibility for performing more difficult clerical duties such as those involved in preparing non-routine correspondence, documents and reports.

Applicants should have Junior Matriculation or equivalent and possess considerable secretarial experience. Previous work in a government environment would be an asset.

Incumbent will be expected to exercise considerable personal initiative without supervision as occasion requires and experience gained.

Handwritten applications stating education, experience, work history and telephone number will be received by the undersigned up to 4:30 p.m., Monday, 16th April 1973.

Assistant Secretary-Treasurer, CAPITAL REGIONAL DISTRICT P.O. Drawer 1000, Victoria, B.C.

THE BAY

We have a part-time opening for a commission sales person, experienced in selling sewing machines and floor care appliances. Apply in person Personnel Office, 4th floor, 2-3 p.m.

RECEPTIONIST WANTED FOR part time work. Must be neat, attractive, alert and enjoy working with the public. Typing essential. Reply to Victoria Press Box 877.

CAPABLE LADY WANTED FOR rest home, experience essential. 385-4346.

WANTED RELIABLE BABYSITTER for 2½ year old boy, 4-5 hours per day. Phone after 5. 383-1607.

PART TIME HAIRDRESSER wanted, experience essential. Colwood area. 478-4322.

LIVE-IN HOUSEKEEPER, PREferably with child up to 4 years, light duties, nice home. 384-3256.

OCCASIONAL DAYTIME SITTER for 3 and 5-year-olds, my home, Lakehill area. References. 479-8089.

RESPONSIBLE TYPIST WITH some bookkeeping experience. P.O. Box 894, Victoria.

WANTED, WAITRESS FOR Paul's Drive-in. Apply 12-8 p.m. 1900 Douglas.

HAIRDRESSERS, LICENCED, with or without clientele. Fairfield area. 382-1231.

EXPERIENCED WOOL presser. Apply Mr. Randall, Individual Dry Cleaners. 382-9141.

LIVE-IN BABYSITTER FOR school age children. 477-9268 after 6.

EXPERIENCED ADULT STABLE help, mornings or all day. Victoria Press Box 817.

EXPERIENCED WAITRESS. Apply in person Melrose Cafe, 622 Yates.

26 FEMALE HELP WANTED

DIRECTOR OF DIETETIC SERVICES

Peace Arch District Hospital at White Rock, B.C., requires a qualified dietitian to head up the hospital's diatetic services. This is a modern accredited, 227-bed acute-extended care hospital, located in a non-industrial area, 30 miles by freeway south of Vancouver. The position offers an excellent salary and the usual perquisites and is open immediately. Please reply in confidence to the Co-Ordinator of Personnel Services, Peace Arch District Hospital, 15521 Russell Avenue, White Rock, B.C.

PUBLIC RELATIONS

Part-time, work 3 to 4 days per week. This is a new Public Relations program working with retail merchants in Victoria. Experience not necessary. Good hourly wage. Must have your own car available.

Call Mr. Nordin, weekdays, 10 a.m. to 4 p.m. for appointment, 384-3132

WE HAVE A PERMANENT POSItion available for a well organized, responsible person to perform varied and interesting duties including A-R in a small busy office. Successful applicant must have previous experience and possess proficiency in use of calculator, sound mathematical and clerical aptitude, accurate typing, and pleasant telephone manners. 40 hour week and usual fringe benefits. Please reply in own handwriting stating full particulars of experience and qualifications, enclosing references to Victoria Press, Box 871.

SIMPSONS-SEARS

REQUIRES

WIG DEMONSTRATOR

Applicants must be able to style synthetic wigs and have a neat and attractive appearance. This is a full time position with excellent company benefits including a 37½ hour work week. Apply in person only to the personnel office.

EXECUTIVE SECRETARY

Our client requires an attractive woman who has made business her profession. She already knows how to deal with the public and takes pride and interest in their needs. She takes shorthand fluently and maintains confidence in her own ability to produce professional output. Forward a complete resume immediately. Refer to File B-3. Victoria Press Box 848.

LOCAL ORGANIZATION REquires the services of a competent secretary with shorthand. Applicants should be capable of handling entire office routine without supervision. Duties include filing, correspondence, record-keeping, receptionist and attendance at meetings. Reply stating age, marital status, qualifications, previous business experience and salary desired, Victoria Press, Box 844.

EXPERIENCED FULL TIME REceptionist, required for a major hotel. The successful applicant will be well groomed, have pleasant personality, able to meet and deal with the public, be proficient at shorthand and typing and have general office experience. Please send full resume to Victoria Press Box 854.

EXPERIENCED WAITRESS. Apply 636 Johnson St.

PART TIME DRUG CLERK SIDney area. Victoria Press Box 859.

WAITRESSES WANTED, APPLY to 1407 Government Street.

26 FEMALE HELP WANTED

Drake Personnel

CLERK TYPIST

Our client offers excellent working conditions and good remuneration for you. If you have a pleasant personality and enjoy dealing with the public — good typing skills and at least 1-2 years' previous office experience.

DRAKE PERSONNEL
895 Fort St. 385-3425
"Never a fee to an applicant"

AVON CALLING

GET OUT OF THE HOUSE ... during hours you choose. Sell AVON and have fun while you earn right in your own neighborhood. Call: Mrs. S. Burkinshaw, 384-7345.

BABYSITTER REQUIRED TO care for invalid child 8 a.m. to 1 p.m., Monday-Friday, July 2 to August 17. $1.25 hour. Your home or mine. Write Box 484, Stewart, B.C.

PRACTICAL NURSE OR REfined lady to care for elderly mobile lady, her home, live in, 5-day week. Reply stating age and salary expected to Victoria Press, Box 875.

PART-TIME BOOKKEEPER TYPist required for small downtown office to assist accountant and for minor typing duties. Mornings or afternoons only. Full details to Victoria Press, Box 858.

FREE HAIRSTYLING. HAIRdressers show requires models for hair cuts—permanent waves—hair colour. Top stylists, Sunday April 15, 383-3431 for interview.

REAL ESTATE FIRM REQUIRES services of an experienced Clerk-Typist. Please reply Victoria Press Box 861, stating age, experience and salary expected.

COMPANION - HOUSEKEEPER for elderly lady in lovely bungalow. Own room. References. 383-6364.

EXPERIENCED MATUURE housekeeper for 2. Live in. Own apartment. Local references please. 383-0147.

EXPERIENCED HOUSEKEEPER for guest lodge. Knowledge home nursing an asset. Day shift, steady employment. Call 384-8631.

FULL TIME DRUG STORE clerk, $2 per hour, experienced only. Apply Victoria Press, Box 856.

DO YOU LIKE CHILDREN, FAther of 3 requires nanny. Cleanliness, responsibility, and reliability a must. Wages negotiable. 382-0386.

WANTED: EXPERIENCED only, drapery seamstress, full time employment, 382-6323, 8:30-5 Monday-Friday.

COMPANION - HOUSEKEEPER for elderly gentleman in deluxe apartment. Own room and bathroom. References. 592-2819.

EXPERIENCED SEAMSTRESS for upholstery shop. Suitable for someone who wants part time work. Victoria Press, Box 868.

REGISTERED NURSE, ST. Mary's Priory Hospital. 478-6311, between 9 a.m.-5 p.m. No calls on weekends please.

EXPERIENCED WAITRESSES wanted. Apply in person. Do not phone. Charles Dickens Motor Inn, 241 Gorge Rd. East.

WAITRESS WANTED FOR Smitty's Pancake House, 850 Douglas, experienced only. Apply in person.

LIVE-IN HOUSEKEEPER FOR 1 person, other help kept. Preferably with driver's license. 385-6889 or 384-2592.

EXPERIENCED NURSES' AID for night duty in large hospital. Apply in person to the matron. 3690 Richmond Rd.

LIVE-IN HOUSEKEEPER FOR 3 children, 8, 7, 2. New house, Metchosin area. Wages negotiable. 478-7103.

BABYSITTER WANTED FOR baby and 3-year-old for 2 weeks. 3-8 p.m. Glanford area. 479-2747.

BASEMENT SUITE AVAILABLE in exchange for full-time evening babysitter. 382-5297.

RELIABLE LADY FOR HOUSEwork, 3-4 hours weekly. Fairfield area. 385-2306.

PART TIME ALTERATIONIST wanted for lady's dress shop. Victoria Press Box 843.

EXPERIENCED WAITRESS. Apply in person Monday, Ray and Betty's restaurant, 2205 Sooke Rd.

EXPERIENCED WAITRESS wanted. Phone 382-6233.

GIRL FOR HOUSEWORK. PREferably over 21. 386-6392.

TRADE
Through
DIAL 386-2121
CLASSIFIED

27 TEACHERS WANTED

ADVERTISEMENTS IN THIS CLASSIFICATION MUST COMPLY WITH THE BRITISH COLUMBIA HUMAN RIGHTS ACT SEE COLUMN 1

GREATER VICTORIA SCHOOL DISTRICT NO. 61

Applications are invited from qualified persons for the following positions:

1—ASSISTANT CURRICULUM CO-ORDINATOR — PHYSICAL EDUCATION (Elementary):
—for the school year 1973-74
QUALIFICATIONS:
—B.C. Professional Teaching certificate
—Experience with current elementary physical education programs and curriculum
—Administrative experience an asset but not essential
RESPONSIBILITIES:
—Co-ordinate and assist in planning the elementary P.E. program; serve as consultant on P.E. facilities; act as an itinerant teacher in one of six zones; assist five other itinerant P.E. teachers in zones throughout the district; act as a liaison between community groups and the district; assist schools in implementing an aquatics program; and other matters relating to the elementary P.E. program.
SALARY:
—in accordance with current teachers salary agreement; allowance under negotiation.

2—ITINERANT PHYSICAL EDUCATION TEACHERS (Elementary):
—five persons will be hired, each based in a school zone, for the school year 1973-74.
QUALIFICATIONS:
—B.C. Standard certificate, or higher
—Experience and proficiency with current elementary P.E. curriculum
—Proficiency in techniques of gymnastics and movement education
RESPONSIBILITIES:
—Will assist Principals in improving the P.E. program in their respective schools
SALARY:
—In accordance with the current salary agreement for teachers
APPLICATIONS:
—Must be forwarded in writing to the Director of Instruction-Administration, Box 700, Victoria, B.C., no later than FRIDAY, APRIL 27, 4:30 P.M.

GREATER VICTORIA SCHOOL DISTRICT (NO. 61)

Applications are invited from qualified persons for the following position:

TEACHER OF SPECIAL CLASS — JUNIOR SECONDARY LEVEL
—for the school year 1973-74
—located at the Youth Attendance Centre
QUALIFICATIONS:
—B.C. Professional Teaching certificate
—Experience working with adolescents with social and emotional problems
—A background of experience and/or training in counselling, social work or psychology would be an asset
—Ability to teach in most of the junior secondary level core subject areas
RESPONSIBILITIES:
—To formulate and teach the educational aspect of a social rehabilitation program involving boys and girls who are on probation with Provincial Family Court
—To work with counsellors and youth workers in a team approach to social rehabilitation
SALARY:
—In accordance with current teachers salary agreement
APPLICATIONS:
—Must be received by the Director of Instruction-Administration, Greater Victoria School Board, Box 700, Victoria, B.C., no later than 4:30 P.M. FRIDAY, APRIL 27, 1973

DIRECTOR OF ELEMENTARY INSTRUCTION

Applications are invited for the position of director of elementary instruction for the Prince George School District, effective September, 1973.

Interested applicants should forward necessary documentation to the undersigned before April 16, 1973.

D. P. Todd,
District Superintendent of Schools, School District No. 57 (048,XXX Prince George)
1891 6th Avenue,
Prince George, B.C.

QUALIFIED TEACHER REquired for registered pre-school (ages 3-5) mornings only. Please submit resume to Mrs. McPherson, 1315 Vimy, Victoria or phone 385-8110.

CO-OP PRE-SCHOOL TEACHER, September, Gordon Head district. Afternoon program, recognition by the Welfare Institutions Board is a requirement. For applications form, phone 477-8141 or 477-8056.

REQUIRED IMMEDIATELY — Pre-school aide for day care centre. 478-5497.

29 SITUATIONS WANTED MALE

MANAGER OF SMALL COMputer installation desires EDP or accounting employment in Victoria or Vancouver area. 12 years municipal government Data Processing experience. Box 866, Victoria Press.

DUTCH LANDSCAPER
Complete gardening and landscaping service, including clean-ups, re-arranging, pruning, new lawns, planting, transplanting, rock walls, fencing, sundecks, carports, etc Designs, 386-1541.

2 JOURNEYMEN PAINTERS, 40 years combined experience, get the job done quickly and efficiently. Organization and quality go with fair prices. Try us. 384-3434, 478-1254.

YOU'VE TRIED THE REST, NOW get the best! Painting, gutters installed, cleaned, lined. Old fireplace faced with artificial stone. Anything. 20 years experience. Wesley, 388-7941.

BICYCLE MECHANIC, 20 YEARS experience requires permanent position. Wheel alignment a specialty. 384-9206 before 8 a.m. or after 5 p.m.

EXPERIENCED CARPENTRY work. Remodelling, additions, concrete work. Reasonable rates. Free estimates. 478-1252.

HARD WORKING STUDENT wishes part time jobs gardening, call 479-2124.

MARRIED MAN WITH TRUCK for pick-ups and deliveries, clean-ups, etc. 384-2574.

YOUNG MAN WANTS STEADY full time work doing anything. 478-2928.

CASUAL WORK AND BOOKkeeping. General handyman. 383-8011.

MOVING, DELIVERY, CONtract? Experienced. Have van—will travel. 385-0010, 385-0113.

2 YOUNG MEN ANY ODD JOBS painting, home repairs, cleanup, etc. 383-6897 or 384-6588.

YOUNG MAN REQUIRES FULL-time job. 388-4161.

STUDENT WILL CUT LAWNS, etc, in Oak Bay area. 592-2326.

YOUNG MAN, 24, NEEDS AND wants steady work. 382-2841.

30 SITUATIONS WANTED FEMALE

LADY WELL EDUCATED, VERsatile. Excellent cook, good driver, would like morning employment, about five hours daily, five or six days a week. Not housework. Please phone mornings before 11 a.m. 383-6165.

WIDOW, ATTRACTIVE PERSONality, considerate, wishes room and board with home privileges in exchange for light duties, excellent cook, preferably for congenial gentleman 50-60. Victoria Press, Box 851.

RELIABLE LADY WOULD LIKE job on farm. Very fond of all animals and gardening. All need is cabin for myself and small pup. Both very clean. Please phone 382-0112.

REFINED EDUCATED LADY following own occupation days, offers companionship evenings to gentile elderly lady. Return for lovely accommodation. Excellent references. 386-9718.

EXPERIENCED MOTHER WILL give loving care to pre-schoolers 1½-4 while mother works. My home. Fenced patio. 3987 Gordon Head Avenue, suite 25.

GRADE 11 STUDENT LOOKING for part-time and summer employment. Specially interested in art and graphics. 598-1628.

ENGLISH LADY SEEKS, LIVE IN position in professional family caring for children. Please telephone 386-6889 after 6 p.m.

MATURE ENGLISH LADY WILL give excellent child care while mother works. References. 388-4054.

WOULD LIKE HOUSEWORK ANYtime, 383-7393.

31 SITUATIONS WANTED MALE OR FEMALE

WELFARE MOTHERS AVAILable for house cleaning. Welfare man need odd jobs. Self-Help Society, 384-4632, 385-4654 9-4 p.m.

33 BANDS, MUSCIANS and ORCHESTRAS

WE'RE NEW, WE'RE GOOD, we're versatile. Just Us. 656-1404, 383-2471.

COUNTRY ROCK BAND NEEDS good drummer, preference to one who sings. 479-7534.

WEDDINGS . . . SPECIALIZED music by J.G.A., 478-2468.

36 BUSINESS SERVICES and DIRECTORY

Accounting Service

WE OFFER A FULL RANGE OF ACCOUNTING and INCOME TAX SERVICES for both business and individuals and are EXPERTS in our field. We are here to serve you the year round, and are PROUD of our GOOD REPUTATION.

SIMKIN Accounting Service
31A CADILLAC AVENUE
VICTORIA, B.C. 386-7074

TAX RETURNS PREPARED REASONABLE
Inco-tax Service
1020 Hillside 385-2924 9-5 Eves. 7-9:30

INCOME TAX. BUSINESS, INDIvidual, Rentals, Investments, Financial Statements. Thomson, 477-4941.

INCOME TAX, SET OF BOOKS, financial statements done by semi-retired, professional accountant. Phone 658-8691.

Books

POOR RICHARD'S USED BOOKS
Bought — Sold — Exchanged
923 Fort. 384-4411, 106 W. Burnside

Bulldozers

HENSON BULLDOZING LTD. Loading, hauling, excavating and backfilling. Gravel, top soil and fill. Land clearing and burning. Specializing in subdivision developments. Free estimates, 479-4234 or 479-1685.

Carpenters

RENOVATION CONSULTANTS

offer a complete construction service with skilled craftsmen to convert your waste space into productive living area. For free estimates from the erection of a single wall to the renovation of your entire building please call 592-7122.

IF YOU ARE LOOKING FOR the cheapest price for renovations, additions, sundecks, stucco, painting, etc. don't phone us we're not the cheapest nor the highest but if you want top quality materials and good wormmanship plus being careful around your flowering shrubs and garden phone us. 598-1611.

HAVE YOUR SPRING WORK done now. Roofs, gutters, downpipes cleaned and repaired. Steps, new or repaired. Plaster patching. Painting inside or out. Phone Donald at 386-1827 anytime.

RENOVATIONS, REPAIRS
Additions, Sundecks, Alterations, — stairs — fences — cement work. Big or small, we do them all. 598-4551, 386-7240.

NON-UNION. CABINET BUILDing. Arborite countertops. Ceramic tile. Ceiling and floor tile. All household renovations. 479-5336, 383-5590.

G. C. LUNEY
Alterations, repairs, additions, Estimates 477-2470 after 6

D. A. SMITH
Remodelling, renovating or general repairs. Free estimates. 386-8002.

FOR YOUR NEW SUNDECK, carport or garage ring 385-0173. Also sundecks resurfaced. Choice of colours.

FROM BASEMENT TO ATTIC one call does it all! Howard. 385-2943.

RENOVATIONS, ALTERATIONS, additions, general carpentry. Phone Gordon, 383-4638.

QUALITY WORK AT REASON able rates. Additions, renovations Estimates, plans. Glover, 656-3745

HOME REPAIRS, ALTERATIONS, additions, fencing, courteous service, reasonable rates. 652-1614.

TIRED OF HIGH COSTS? ALL carpentry work. Jim, 478-8139.

SMALL JOBS MY SPECIALTY
Howie 478-4705, 478-2633

Carpet Cleaning

FOR CLEANER CARPETS CALL Baron Steam Carpet and Upholstery Cleaners. e specialize in wall-to-wall and shag. Phone 477-3414.

NEW WAY RUG AND UPHOLstery Cleaners. Phone 385-7479.

36 BUSINESS SERVICES AND DIRECTORY

Carpets and Linoleum

SCULPTURED NYLON CARPET
old-gold and laurel green
Our Price $5.95 sq. yd.
INLAID SHEET VINYL
Reg. $3.95—ONLY $2.95 sq. yd.
HOURIGAN'S
CARPETS AND LINOS LTD.
715 Pandora Ave. 386-2401

CARPET TREND
Carpeting and linos all types sold and installed for less
185 Langford 386-7501

36 BUSINESS SERVICES and DIRECTORY

Carpets and Linoleum

DAVE TAYLOR DEC. CENTRE
579 Gorge Rd. East 384-1914
100% NYLON PLUSH SHAG
"10" decorator colors
THIS WEEK ONLY $8.75 sq. yd.

CARPET, LINO, TILE INstalled. Guaranteed. Repair work welcome. Phone 383-3906.

PARKER JOHNSTON LTD
1314 Broad Street 382-9181

Cement

GERDA CEMENT FINISHING, basements. Sidewalks, retaining walls, etc. Phone 479-4756.

CEMENT WATERPROOFING; also all types cement finishing — Patios, sidewalks, etc. 383-5410.

GENERAL CONCRETE FINISHing. Free estimates. Guaranteed workmanship. Iggy, 385-2662, Vino, 592-0414.

VAN ISLE CEMENT, FLOORS, walks, patios, etc. 479-7812, anytime.

DRAINS — CEMENT — SEWERS
384-8306 Frank Politano 383-3495

S. J. McNAMARA AND SON
All types, large, small. 386-8026.

Cleanup Services

SPRING CLEAN UP. HOMES cleaned professionally; i.e. walls washed or painted, floors washed and waxed, carpets cleaned in the home or office, windows and frames cleaned inside and out, basement litter removed and cleaned up. Garages cleaned out. Unnecessary trash removed from yards, composts cleaned out. Phone Tennyson Building Maintenance, 384-5725 or 382-4834. Reasonable rates. Quick, efficient, fast service. Initial cleans, new houses, apartments, etc.

RELIABLE YOUNG MEN EQUIPPED TO remove refuse from composts, basements, gardens, renovators, etc. Tree removal and appliance moving. "Load a box, you load yourself and save." Free estimates 1, 2 or 3-ton trucks. RICK O'DELL, Servewell Services, 384-6111.

A-1 CLEANUP
Garbage Hauled. Basements, attics, eavestroughs, yards cleaned. Trees pruned. General repairs. We guarantee satisfaction. 382-0438

HONEST YOUNG MAN
with large truck will clean up basements, yards; also remove old buildings, trees and fences. For a free estimate call Dez, 652-1074.

NO CHARGE AND UP
Two young responsible men have large truck. Basement, attics, composts, etc. Very reasonable. Bob's. 386-2451 anytime.

PROMPT AND EFFICIENT. Cleaning yards, hauling debris. Call Larry, 388-6373; after 5, 382-4627.

CLEAN UP BASEMENTS, yards, composts, gardens cultivated with small tractor. 382-5754 or 386-8574.

BASEMENT, YARD CLEANUP, hauling, lawn mowing and gardening. free estimates, reasonable rates. 388-4678.

SPRING CLEAN UP, YARDS, garages, basements, Free estimates, trades. 388-6009.

ALLANSON'S—COMPOSTS, LAWN cutting, general gardening clean up, free estimates. 386-9022.

IMMEDIATE CLEANUP SERvice, large truck, reasonable, 384-1755, 386-7225.

MAN WITH PICKUP, SMALL clean-ups, anytime.478-7908.

Contractors

Feature Kitchen Centre
2610 Douglas 385-4921

"Quality with Economy"

KITCHENS BY

Cameo, Longbell, Citation, Merit, Luxuria, Heritage and Windsor.

"VANCOUVER ISLAND'S LARGEST SELECTION"

FREE ESTIMATES
on all your home improvement needs, alterations, additions, bathrooms, kitchens or rec. rooms.

SIMPSONS Sears

CITATION KITCHEN CABINETS
Let our planning and design experts play your "Dream Kitchen" Superbly crafted cabinets in luxurious hardwood finishes. Phone for free no-obligation estimate. When you remodel rely on the experts at
388-9111

RENOVATION CONSULTANTS
Exclusively concerned with the renovation and restoration of older buildings. We do not build new houses but confine our tradesmen's vast experience and efforts to the retention of the charm of your home or building. If you have a project in mind please call us at 592-7122.

SPRING IS HERE
Now is the time to act. Have your gutters cleaned, all types of cement work, fencing, etc. Very reasonable. All work guaranteed. 479-6948.

WILL DO WORK ANYWHERE; Vancouver Island and Gulf Islands area. Complete service, new construction, remodelling, drafting and design. Phone anytime, Mr. Taylor, 384-2565, collect.

WHEATON CONSTRUCTION LTD.
Design, Build and Renovate
382-2159

W. CAMPBELL LTD.
General Contractors
Building Consultants 479-3904

FARMER CONSTRUCTION
Design — Renovations
388-5121

FRAMING, RENOVATIONS, ADditions, kitchens and repairs. Phone Alright Builders. 479-1160.

ALTERATIONS, REPAIRS, RENovations, doors and windows. 385-4875; Eves. 598-1415.

Drain Tile Service

'WET BASEMENTS MADE DRY' Drain tiles cleaned and repaired — downspouts replaced — gutters cleaned and repaired. Free estimates. 24-hour service. 598-4551, 386-7240.

Draperies

DRAPERIES
FABRICS
TRACKS
CUSTOM MADE AND INSTALLED
Free Estimates
NO OBLIGATION
386-2951
STEVENS INTERIORS LTD.

CUSTOM MADE DRAPES, WIDE selection of fabric. Expert workmanship. Reasonable prices. 592-6307.

DRAPERY ALTERATIONS. 25-years experience. Reasonable. 383-8760.

36 BUSINESS S[ERVICES] and DIR[ECTORY]

Draperi[es]

SIMPSON[S] Sear[s]

CUSTOM DRAPE[RIES]

Choose from our gr[...] lection. Draperi[es] SIONALLY MADE [...] STALLED IN YOUR [...]

CHARGE [...]
PHONE 38[...]
NO OBLIGA[TION]

Dressmal[king]

EATON'S DRESS ALTERATIO[NS]

Let our experts br[ing] Spring's wardrobe [...] style and line. Have [...] suits, coats all exper[...] a new up-to-the-minut[e ...]

Enquire n[...] Eaton's Floor o[f ...]

ANN'S DRESSMAKI[NG ...] lizing in alterations [...] depending on size. 38[...]

DRESSMAKING, P[...] to measure, guara[...] 652-1761.

BRIDAL RENTALS, formals, dressmakin[g ...] W 385-1542 Fashion C[...]

Drilling and [...]

VICTORIA DR[...] Blasting Ltd. Bonded [...] rates. No job too bi[g ...] specialize in them all [...]

Drywa[ll]

BEAVER DRYWAL[L ...] too small. Call anyti[me ...] 478-7555.

Electrical Co[ntractors]

McCOY ELE[...] New and Olde[...] Rewiring Expert—El[...] 386-0822 or 477-[...]

OLDER HOMES RE[...] down payment. We f[...] B.C. Hydro Plan. EDDY'S ELECTRI[C]

Fencin[g]

FENCING SA[...] Lawn fence [...] Picket fence [...] Fencing of [...] SUPPLIED and [...] Saanich Lumbe[r] 385-248[...]

CHAIN LINK F[...] — Free Estin[...] SIMPSONS-S[EARS] 388-91[...]

MR. FENC[...] All types fencin[g ...] 479-4067 after 6, 388-5[...]

CHAIN LINK [...] D.D.P. ENTERPR[...]

PACIFIC FENC[...] Screen block—Cha[...]

Flooring and [...]

JIM DUN[...] Floor sanding and r[...] 386-1509 an[...]

Furniture Re[...]

BEDROOM-DINI[NG] suites. Pianos. 383-5[...] ishers Ltd., Eves., [...]

Garden[...]

A. G. PERS[...] GARDEN S[...] Ph. 388-[...] Anyti[me]

Rockwork, patios, [...] pruning, rotovatin[g ...] fences, garden main[...] raking, aerating. A. [...] — Owner-Manager. [...] after 6.

PACIFIC BA[...] 382-3521

TIRED OF W[...] Beautify your gard[...] plication of bark [...] weeds and holds [...] deliveries or low [...] plant. 2525 Pleasan[t ...] Ellice Bridge.

LICENSED G[...] Clean-up, pru[...] Gardening by [...] G. BARTA

POWER RAKING [...] plete line of fertili[...] weed killer. Have [...] vated now. 658-5595.

HARVEYS GARD[...] New lawns, power [...] rotovating. Lawn [...] etc. Fong. 479-7078.

HIRE A STUDEN[T ...] garden maintenanc[e ...] 658-8975 evenings.

COMPLETE GAR[...] personal clean-up. [...] 479-4802.

SPRAYING, TRI[...] types of garden [...] timates. 479-2463.

POWERFUL ROT[...] smal: jobs, esti[...] 388-9544.

ED'S TRACTOR S[...] etable garden rototi[...]

FRANK'S GENEF[...] ing and pruning, 4[...]

DUTCH LAN[...] 479-7474

ROTOTIL[...] 385-03[...]

THE [...]

World [...]

Drawing tru[...] the first thi[...] about the play [...] tract. Unfort[...] many declarer[...] bridge teache[...] monition, [...] trumps when [...] needed for son[...] pose."

Today's sla[...] vides a goo[...] The declarer [...] trumps as so[...] loses, while h[...] and waits scor[...]

Vulnerable: N[...]
Dealer: North

NO[RTH]
♠ A[...]
♥ A[...]
♦ 8[...]
♣ K[...]

WEST
♠ 10 6 4 2
♥ 9 3
♦ A Q 5 4 3
♣ 7 5

SO[UTH]
♠ 9[...]
♥ K[...]
♦ J[...]
♣ A[...]

The bidding:

North	East
1 ♣	Pass
2 ♠	Pass
4 ♦	Pass
6 ♥	Pass

Opening lea[d ...] monds.

North show[...] hand when h[...] jump shift [...] turned to r[...] after the thr[...]

36 BUSINESS SERVICES and DIRECTORY

Draperies

SIMPSONS Sears

CUSTOM MADE DRAPERIES

Choose from our great fabric selection. Draperies PROFESSIONALLY MADE and INSTALLED IN YOUR HOME.

CHARGE IT! PHONE 388-9111 NO OBLIGATION

Dressmaking

EATON'S DRESS ALTERATIONS

Let our experts bring your last Spring's wardrobe up-to-date in style and line. Have your dresses, suits, coats all expertly altered to a new up-to-the-minute look.

Enquire now Eaton's Floor of Fashion

ANN'S DRESSMAKING. SPECIALIZING in alterations. Hems $1.50 depending on size. 386-9466.

DRESSMAKING, PANTS MADE to measure, guaranteed to fit. 652-1761.

BRIDAL RENTALS, COSTUMES, formals, dressmaking. 28 Burnside W 385-1542 Fashion Craft Shop.

Drilling and Blasting

VICTORIA DRILLING AND Blasting Ltd. Bonded, insured, low rates. No job too big or small, we specialize in them all. 478-5609.

Drywall

BEAVER DRYWALL. NO JOB too small. Call anytime. 477-3564 or 478-7555.

Electrical Contractors

McCOY ELECTRIC New and Older Homes Rewiring Expert—Electric Heating 386-0822 or 477-6715 Eves.

OLDER HOMES REWIRED — NO down payment. We finance through B.C. Hydro Plan. EDDY'S ELECTRIC — 385-7666

Fencing

FENCING SAVINGS Lawn fence (50 ft.) Picket fence (50 ft.) Fencing of wood SUPPLIED and ERECTED Saanich Lumber Yards 385-2486

CHAIN LINK FENCING — Free Estimates — SIMPSONS-SEARS 388-9111

MR. FENCE-IT All types fencing. Estimates. 479-4067 after 6, 388-5717 anytime.

CHAIN LINK FENCING D.D.P. ENTERPRISES—385-1512

PACIFIC FENCING, 592-4161 Screen block—Chain link—Wood

Flooring and Sanding

JIM DUNCAN Floor sanding and refinishing, exp. 386-1509 anytime.

Furniture Refinishing

BEDROOM-DINING ROOM suites. Pianos. 383-5521. Alpha Finishers Ltd., Eves., 385-3519.

Gardening

A. G. PERSONAL GARDEN SERVICE Ph. 388-5717 Anytime

Rockwork, patios, landscaping, pruning, rotovating, chain-link fences, garden maintenance, power raking, aerating. A. G. Clatworthy — Owner-Manager. Phone 479-4067 after 6.

PACIFIC BARK LTD. 382-3521 382-8323 TIRED OF WEEDING? Beautify your garden with an application of bark dust. Controls weeds and holds moisture. Bulk deliveries or low cost pickup at plant. 2525 Pleasant St. by Point Ellice Bridge.

LICENSED GARDENER Clean-up, pruning, etc. Gardening by contract G. BARTA 479-3900

POWER RAKING WITH A COMplete line of fertilizers, moss and weed killer. Have your lawn renovated now. 658-5595.

HARVEYS GARDEN SERVICE. New lawns, power rake, aerating, rotovating. Lawn care, pruning etc. Fong. 479-7078.

HIRE A STUDENT. LAWN AND garden maintenance. Experienced. 658-8975 evenings.

COMPLETE GARDEN SERVICE, personal clean-up, maintenance. 479-4802.

SPRAYING, TRIMMING, ALL types of gardening. Free estimates. 479-2463.

POWERFUL ROTOTILLER, BIG, small jobs, estimates. 385-1136, 388-9544.

ED'S TRACTOR SERVICE, VEGetable garden rototilled. 477-2204.

FRANK'S GENERAL GARDENing and pruning, 477-6661

DUTCH LANDSCAPERS 479-7474 385-8566

ROTOTILLING. 385-0358.

36 BUSINESS SERVICES and DIRECTORY

PACIFIC LAWN CARE Specializing in power raking, aerating, fertilizing and commercial garden maintenance. Phone 479-3067.

Gutter Cleaning and Repairs

ACME — ROOFING — GUTTERS 478-4122

EAVESTROUGHING OF ANY KIND Painted aluminum continuous or Galvanized with soldered joints. Deal with a company that knows its trade and where the price is right. We carry our own accounts if necessary. We do re-roofing. 478-4122

5" CONTINUOUS ALUMINUM Gutter in Baked Enamel "We make It!" Insist on 5", you pay no more. Takes care of itself for 20 years. "Easy terms." B.C Aluminum, 479-3232

GUTTERING Use our 20-year guaranteed white aluminum guttering. SIMPSONS-SEARS 388-9111

36 BUSINESS SERVICES AND DIRECTORY

Income Tax Service

INCOME TAX PROBLEMS DISAPPEAR FAST When you bring them to us. We are SPECIALISTS in our field and are here the year-round to handle your problems. We do not pack up and leave when tax time is over. We are PROUD of our GOOD REPUTATION, for QUALITY and SERVICE to the taxpayer — no return is too complicated for us to handle.
SIMKIN ACCOUNTING SERVICE 31A CADILLAC AVE. VICTORIA, B.C. 386-7074

TAX RETURNS PREPARED REASONABLE Income-tax Service 1020 Hillside 385-2924, 9-5 eves. 7-9:30

Landscaping

BARKER LANDSCAPING Lawn and shrub specialists. Professional stone masonry for walls, steps, patios, fireplaces, etc. Free estimates. Terms. 382-8323.

DUTCH LANDSCAPERS. LAWNS designs, etc. Tree service, 30 years' experience. 479-7474 or 385-8566.

HARVEY'S LANDSCAPING, NEW lawns, new designs, etc. Mr. Fong. 479-7078.

SALEM GROWERS LTD. 652-2973 652-3318

Masonry

SANTOS MASONRY, 21 YEARS' experience. Fireplaces, blocks, rock, slate, tile. Reasonable. 386-0234.

FIREPLACES AND REPAIRS, tile, slate, marble, brick and stone work. Sipkes Masonry, 479-7348.

ANYTHING IN BRICK, STONE, or cement. No job too small. Doug's Masonry, 479-7955.

CONCRETE BLOCKS, ROCK FACing, retaining walls, brick, stone, etc. 479-3059 or 385-9465.

FIREPLACES, CHIMNEYS AND repairs. Ron Henson, 478-1557.

BENITO BROS. MASONRY AND stone work. Reasonable. 477-4434.

Moving

R AND M MOVERS Local moving and deliveries, low rates. 386-2397.

MAN WITH SMALL TRUCK WILL move anything, evenings and weekends only. 479-3689 anytime.

MOVING, LARGE OR SMALL. 383-3577 anytime.

Painters and Decorators

CLARK AND PATTISON PAINTING CONTRACTORS LTD. Brush or spray. Paperhangers Texture and vinyl work. Will do all or part of any job. Paint store. BAPCO, GENERAL and PRATT AND LAMBERT paints, and rentals of all painters' equipment. Terms if desired. Phone 384-0443. 760 Bay St.

ISLAND DECORATORS Painters Paperhangers Spray Painters Plaster Repairs Convenient Time Payments 383-9059 Eves. 382-1479

TED HILL-TOUT A complete decorating service, interior and exterior — spray or brush — papering — store — terms. For careful work at reasonable prices, please call 598-4012.

BROTHERS PAINTING AND DECORATING Free appraisals, color consultant. All types of painting. All types of repairs. Commercial, farm, residential. Lowest rates. Terms. Work guaranteed. 383-8112.

V.I.P. PAINTERS Give Your Home A Facelift A good job will improve looks and help preserve wood. No job too small. Free estimates. Call John or Maurice anytime. 383-9730. Reasonable.

DOWSON PAINTING CONTRACtor. Interior, exterior decorating. Commercial or residential. 385-6042.

PAINTING AND DECORATING Reasonable rates. Satisfaction guaranteed. Terms. 382-7885, 479-2473.

INTERIOR Special low prices. For clean job, Self-employed Phone Douglas, 477-5207.

QUALIFIED PAINTER, REASONable, guaranteed work, free estimates. 592-9210.

INTERIOR DECORATING, REAsonable, free estimates. Meticulous. 478-5137.

THE ACES ON BRIDGE

by IRA G. CORN JR. TEAM CAPTAIN

World Champions

Drawing trumps is one of the first things learned about the play of a suit contract. Unfortunately, too many declarers forget the bridge teacher's early admonition, "Don't draw trumps when trumps are needed for some useful purpose."

Today's slam deal provides a good illustration. The declarer who draws trumps as soon as possible loses, while he who thinks and waits scores his slam.

Vulnerable: Nhtor-South
Dealer: North

NORTH
♠ A K Q
♥ A Q 10 2
♦ 8
♣ K J 8 6 3

WEST
♠ 10 6 4 2
♥ 9 3
♦ A Q 5 4 3
♣ 7 5

EAST
♠ J 7
♥ 8 7 6
♦ K 9 6 2
♣ Q 10 9 4

SOUTH
♠ 9 8 5 3
♥ K J 5 4
♦ J 10 7
♣ A 2

The bidding:

North	East	South	West
1 ♣	Pass	1 ♥	Pass
2 ♠	Pass	3 ♠	Pass
4 ♥	Pass	5 ♣	Pass
6 ♥	Pass	Pass	Pass

Opening lead; Ace of diamonds.

North showed a massive hand when he first made a jump shift and then returned to responder's suit after the three-spade raise. Since this bidding almost always promises a singleton in the unbid suit, South had good reason to show his club ace, and that was all that North needed to bid the slam.

West also heard the bidding and made the good lead of the diamond ace. East signalled with the nine and West continued forcing dummy to ruff.

In actual play declarer drew three rounds of trumps and lost his slam. He felt that he was the favorite to bring down the club queen in two or three leads.

Declarer was right in that he was a slight favorite. However, he missed a much better chance.

After rufifng the diamond declarer should have played two high clubs and ruffed a third with a high trump. A low trump to dummy would provide the entry to ruff another club with the other high trump too and declarer would then be in a position to draw trumps and to claim the rest of the tricks.

It's a case of some plays are good but other plays are better.

Congratulations to Marc Jacobus of Fairlawn, N.Y., and Les Bart of Englewood, N.J., who won the Life Masters Men's Pairs Championship at the 1972 Fall National tournament held by the American Contract Bridge League.

United Feature Syndicate, Inc. Copyright 1972 by

36 BUSINESS SERVICES AND DIRECTORY

Painters and Decorators

FRANK PAINTING AND DEcorating. Interior, exterior, lowest price, free appraisal. All jobs guaranteed. Phone 5 p.m. - 6 p.m. 598-4837.

WEBB AND SON 384-6827 — Paperhanging, painting. Quick, clean, reliable. First-class workmanship. 30 years' experience Victoria. Terms if desired.

INTERIOR-EXTERIOR PAINTing. Power spraying gives you better job for less money. 383-5410.

SCANDINAVIAN Painters and Decorators. 382-0713

RENOVATION CONSULTANTS 592-7122

EXPERIENCED PAINTER AND paperhanger wants small jobs to supplement income. Reasonable. 656-5166.

Plasterers

FRED BLANCHARD AND SONS Plaster, stucco, drywall Repairs our speciality 656-3638 656-4556

COLEMAN PLASTERING LTD. Quality work, keen prices. Free estimates for stuccoing your older house. Ph 598-3433.

STUCCO, DRYWALL AND IMITAtion granite stone. Commercial and residential. Stan Olson, 383-0897 after 5 p.m.

STUCCOING, PLASTERING Alterations. Reasonable. 479-4779.

Plumbing and Heating

S. H. BROWN Repairs—Remodelling—New Work 479-5641 4051 Wilkinson

Roofing and Siding

STEWART AND HUDSON

ASPHALT SHINGLES SOLD and APPLIED free estimates BUDGET TERMS AVAILABLE Phone 386-3211 400 Gorge Rd. East

SIMPSONS Sears

ASPHALT SHINGLES Supplied — Installed Ask about our exclusive heavy duty 250-lb. Superlock. For Free Estimate Call 388-9111, Local 264

NEED A NEW ROOF? Expert roofers, Duroid, Asphalt, or shakes. Free estimates. Call John or Maurice anytime 383-9730. Reasonable.

CEDAR SHAKES OR ASPHALT shingles, guaranteed roofing by qualified applicators Eldon Wood Products, 382-1121, res. 477-5251.

GUARANTEED RE-ROOFING IN shakes or Duroid at reasonable rates. 382-1337. References.

PARKER JOHNSTON LTD. 1314 BROAD STREET, 382-9181 "Roofing Victoria Since 1935"

ROOFS REPAIRED AND INstalled. Free estimates. Downpipes installed. 598-4551, 386-7240.

R AND M ROOFING. SATISFACtion within reason, or don't pay. 478-3286.

Septic Tanks

JOSE SEWER CONNECTIONS and excavating by hand. Reasonable. 598-4467.

Sewers

FREE SEWER ESTIMATES. Norm's Excavating, Phone 478-6969.

JOSE SEWER CONNECTION. 382-6590.

Sewing Machine Repairs

ALL MAKES OF SEWING MAchines, serviced and repaired by factory trained mechanic. Free inspection in your home. Up-Island phone or write 1510-1147 Quadra. 382-6261.

Tree Service

MT. VIEW TREE SERVICE Everything in trees. Insured 479-3873 or dial Operator for mobile telephone 2M10 or 2M34. Collect

Upholstery

HAL'S UPHOLSTERING LTD. EXPANSION SALE!
—Top quality new furniture.
—Drapery fabrics, $1.89 Yd.
—Re-upholstering specials.
—Uph. fabrics from $2.95 yd.
2612 SOOKE RD., 478-4000

DANISH UPHOLSTERY Estimates — Delivery — Pickups FREE Phone 652-1591 Anytime

38 TRAVEL

A. B. C. ADVANCE BOOKING CHARTER with WARDAIR CANADA LTD. All new fare structure plus the full schedule of daily East or Westbound flights Via Boeing 707 and 747 jets.

Non stop 1st class return flights to London, Amsterdam, Frankfurt and Copenhagen. Commencing April 2, 1973.

FOUR SEASONS TRAVEL LTD. For 7 years representing Wardair exclusively. 384-7108 212-620 View St.

ABC CHARTERS Wardair Air Canada Weekly departures to U.K. and Europe Coach tours. Rail passes. U-Drives TRAVELWORLD 382-3121 Main floor Bank of Comm. Bldg.

EUROPEAN CHARTERS $225 Rtn. 386-2485 Charter Flight Consultants

Charters (707-747) Reserve with authorized and gov't approved agent for 23 years. London Amsterdam-Prestwick-Frankfurt from $225. India from $620 return. Youth fares. Bains' International Travel, 386-6363.

GO BY BOAT TO ALASKA WITH friends. We'll get to know each other, then we will all leave together. May 7, returning May 15. $302, all inclusive, return. (From Vancouver). Call me for more information, Mrs. Purser 598-2665 after 2 p.m.

39 PERSONALS

"WOULD THE TWO YOUNG men in the late model Japanese car who gave assistance to accident victims on evening of November 9, 1972, on Ash Road, off Shelbourne, please contact P.O. Box 248, Victoria, or phone 388-4224. Assistance is urgently required."

AN AVERAGE, EVEN TEMpered, generous Canadian boy of fifty, who is steadily employed and financially stable would sincerely like to meet a reasonably attractive, well groomed slightly built girl, not over fifty for companionship to shows and general outings. Victoria Press Box 764.

BIRTH CONTROL CLINIC 1947 Cook St. Tues. and Thurs., 7:30-9:30 p.m. Appointments, 385-3356

ALCOHOLICS ANONYMOUS Drinking problem? Want to quit, phone 383-0415; P.O. Box 1.

PREGNANT AND DISTRESSED? Birthright can help you. 384-1431.

39 PERSONALS

Alpha Marriage Bureau If you are selective in your choice of friends, sincerely marriage-minded and 20-75, contact B.C.'s longest established introduction bureau. We would very much like some of our clients to meet you, P.O. Box 2718, Vancouver 3, B.C.

IF YOU'RE SINGLE OR A DIvorced adult 20-40 years who would like to be on our mailing list for dances, wine and cheese, parties — boat cruises, etc., please send your name and address to Victoria Press, Box 838. Object companionship.

LONELY, SINCERE MAN, 24, European descent wishes to meet simple mature romantic girl, 18-26. Object companionship, live together or matrimony. Apply Victoria Press Box 729.

MIDDLE-AGED, TALL, UNATtached executive seeking cute, lovable girl in mid 30's or 40's. Object companionship. Phone and photo appreciated. P.O. Box 5244.

WIDOW WITH FAMILY AND means wishes to meet tall gentleman 35 to 45 forcompanionship and outings. Photo if possible. Victoria Press Box 873.

HAVE YOU TRIED THE SPIRITUAL WAY? Spiritual Healing and Unfoldment 385-5501 388-4881

SWINGING COUPLE, ATTRACtive, discreet, wish to meet couples and ladies with similar interest. Object companionship. Victoria Press, Box 841.

"BURDEN SHARERS", DO YOU have a problem or need? Family, marriage, personal, call 383-3815. 671 Fort St., 9-4.

RIDE WANTED WEST SAANICH (Wains Road area) to Parliament Buildings. Share expenses. 656-4966 after 6 p.m.

40 BUSINESS PERSONALS

WE BUY TAX REFUNDS SPOT CASH IN 10 MIN. Eliminate Waiting Time IMPERIAL CREDIT PROTECTORS OFFER HIGH RATES NO OBLIGATION GUARANTEED ACCURACY NO RED TAPE WE ARE LICENSED BONDED TAX BUYERS 742 JOHNSON 386-2968 9 A.M.-9 P.M. Not a loan company

Short of Cash and No Place to Turn? A & R TAX BUYERS NOW OPEN IN VICTORIA Will Give You INSTANT CASH For your unfiled Tax Refund. No Red Tape or Credit Check. PLUS A $5 BONUS If you present this ad when we purchase your tax return. LOCATION: 206 Kresge Bldg. Fort at Douglas 383-4321 SEE Ray Anderson Open 9 A.M. to 9 P.M. Monday to Saturday Not a Loan Company

FREE SERVICE FOR PEOPLE on limited income who need help in gardening, grasscutting, painting inside and outside, fixing fences, steps, gutters and general cleanup. Also have truck to dispose of articles, etc. Local Initiative Program 383-0814

SCOTLAND'S LEADING PENfriend Club can bring a new interest to your life. Moderate fees. Details from Susan Collins, Dept. O-T, 104 West George Street, Glasgow, Scotland.

LONEY? LET ME HELP YOU find a compatible companion, for a happier fuller life. Confidential. Write today for particulars to: Emily Quest, P.O. Box 5220, Victoria.

CY THE MODERN CLUB FOR swinging couples and singles in Western Canada since 69. Free details and sample ads. Cy Club, P.O. Box 8703, Vancouver 1, B.C.

"CONTRACEPTIVES" — 6 PLAIN and 6 lubricated sample with catalogue in plain sealed envelope, $1. Hygiene Sales VP, 27 Bond St. S., Hamilton 15, Ontario.

QUIT SMOKING Just arrived — professional withdrawl kit. Simpsons-Sears Tobacco Counter. 388-9111. Local 287.

"WILL YOU MARRY ME"? Partners wanted for working men ages 30 to 50; for single women ages 45 to 60. MATCHMAKER, Box 3326, Courtenay, B.C.

HAVE YOUR HOROSCOPE PERsonally done. Accurate, confidential. Call Rosheen, 383-0405.

MRS. PAYN-JONES, TRANCE medium, questions answered, advice given. 386-3603.

PROFESSIONAL SEWING MAchine repairs and service. 477-8126 anytime.

VICTORIA HYPNOSIS CENTRE LTD., Ste. 101-645 Fort St. 388-9722.

HOW TO QUIT SMOKING? SMOKE WATCHERS. 383-6914

42 EDUCATION

SPANISH CONVERSATION OR tutoring by experienced Argentine teacher. 385-8415.

42 EDUCATION

TUTORING — PROFESSIONAL help by experienced teacher. French, Math, new and old method. 598-2331.

HIGH SCHOOL AT HOME. CANAda's Leading School. Free booklet, National College, 444 Robson St., Vancouver 3, B.C. 688-4913.

TUTOR WANTED, JUNIOR HIGH level. Victoria Press Box 833

60 FUEL

DRYLAND FIR MILLWOOD Never been in water 2½ cds. $15.95 5 cds. $29.95 BEST FUEL CO. 384-5524

63 TIMBER

WANTED; TIMBER STANDING logs. Top prices paid, or felled. Fir, cedar or hemlock Ideal Sawmill Co. Ltd. 385-0441

65 BUILDING SUPPLIES

STEWART AND HUDSON Building Supply Centre

LIGHT FIXTURES Bedroom — $1.66. or entrance INTERIOR HALL — $2.66 SWEDISH BALL 8" — $6.77. 10" — $8.77.

BATHROOM EXHAUST FAN TOP QUALITY Wall or ceiling model. Priced at $21.88 — Sale $18.88.

MIRRORS 16"x24" — $3.99 12"x24" — $2.49.

Sprinklers — Melnor — Oscillator — $7.77.
Garden hose — 50' Length — FROM $2.22 length.
Poly — 2 Mil — 500 sq. ft. — $2.99 roll
Fence stain: Green, Red, Brown — $2.99 Gal.
CONCRETE BLOCK INCINERATORS. 32"x32"x32" — $12.99
CEDAR COMPOST BOXES 6'x4'x3' — Complete with Hinge — $13.95

OPEN MON. THROUGH SAT. 7:30 - 5:30 386-3211 400 GORGE RD. EAST STEWART & HUDSON

Cubbon on Cook

Lumber and Building Supplies	
25 Pcs. 2x4, approx. 8 ft. Econ.	11.95
Pre-Hung Doors	26.95
Reject doors from	3.99
¾" Sanded ply, 4x8	9.95
⅜" Gyproc, 4x8	2.39
½" Gyproc, 4x8	2.69
¾" Rough D ply, 4x8	8.45
Formica-Arborite, from	14.88
Latex Ceiling paint, gal.	3.99
Arborite, 18"x48"	1.89
30"x60"x⅝" Partaboard	3.45
2¼", 3¼" com. nails 50 lbs.	8.95

SHORTS	6 foot	8 foot
1x2	2.64 (12 pcs.)	.52 ea
1x3	1.62 (6 pcs.)	.64 ea
1x4	1.80 (6 pcs.)	.80 ea
1x6	1.68 (4 pcs.)	1.12 ea
1x8	2.40 (4 pcs.)	1.44 ea
1x10	3.16 (4 pcs.)	1.92 ea
1x12	3.84 (4 pcs.)	2.40 ea
2x2	2.34 (6 pcs.)	.88 ea
2x3	.42 ea.	.76 ea
2x4	.66 ea.	.88 ea
2x6	.90 ea	1.50 ea
2x8	1.20 ea.	1.99 ea
2x10	1.56 ea.	2.50 ea
2x12	1.80 ea.	2.97 ea

Open 8 a.m. to 5:30 p.m. 6 days. Also Friday nites til 9:00 p.m. 1720 Cook Street 384-8181

S. J. PEDEN LTD.

BIFOLD DOOR SALE

2-0x6-8 rotary mahogany	$11.95
2-6x6-8 rotary mahogany	$13.75
3-0x6-8 rotary mahogany	$15.50
5-0x6-8 rotary mahogany	$25.95
6-0x6-8 rotary mahogany	$29.95
2-0x6-8 full louvered	$18.50
2-6x6-8 full louvered	$19.95
3-0x6-8 full louvered	$21.95
4-0x6-8 full louvered	$34.50
5-0x6-8 full louvered	$38.50
6-0x6-8 full louvered	$43.50

FIR PLYWOOD

4x8x¼ sanded	$ 4.75
4x8x11-16 factory grade	$10.40
4x8x⅝ unsanded	$ 8.60

We have in stock a full range of 4" and 6" Transite sewer pipe and fittings.

S. J. PEDEN LTD. 2855 QUESNEL ST., 386-3464

BUTLER BROTHERS

QUALITY READY-MIX CONCRETE Yes, there is A DIFFERENCE To make sure you get the best concrete possible, Butler Brothers are constantly testing and checking all materials that go into our product. BUY THE BEST IT COSTS NO MORE 5-days a week delivery BUTLER BROTHERS 652-1121

COLUMBIA READY-MIX LTD.
—ready-mix concrete
—sand
—gravel
—drain rock
—fill materials
Phone 478-1701 860 Attree Rd.

why pay more?

2x4x8 util.	each 75c
2x4 approx. 8-ft. econ.	each 49c
2x4x6 s and b	each 65c
approx. 1 000 bm misc. lumber	49.95
gyproc, 4x12x⅜	3.60
gyproc, 4x10x⅜	3.00

we have garden seeds, peat moss, gardening tools, our poultry wire is in, all sizes. glass cut to size.

fast courteous delivery store hours, 8 a.m.-5:30 p.m. open seven days a week

langford building supply and hardware ltd. 940 goldstream ave. 478-1724

SAANICH LUMBER YARDS 3041 Douglas St., 385-2486 NIGHT PHONE 479-1423

Materials for 12x21 carport attached approx.	$190.00
Sabot Kit (sailing)	$ 39.00
Pram dinghy kit	$32.50
8'x10' greenhouse	$175.00
Work bench	$10.50
Garden sheds, 6'x8'	$109.16

SAANICH LUMBER YARDS has in stock, Oak, Pine, Ash, Teak, Mahogany, Cedar (yellow and red) lumber and veneers. Prices reasonable. 3041 Douglas, 385-2486.

WHY PAY MORE? Special sale on new lumber $87 per F.B.M. and up. Free estimates IDEAL SAWMILL LTD. 385-0441

USED RED BRICKS, SAND AND GRAVEL. OK TRUCKING CO. LTD., 760 TOPAZ. 386-3414.

WINDOWS — CHANGE FROM wood to aluminum—free estimates — 658-8817.

70 MUSICAL INSTRUMENT

SOUND SOURCE MUSIC Bascus Berry flute transducer (flute pickup). Hi-Fi response, no holes to drill in instrument. 2250 OAK BAY AT MONTEREY 598-3514

STEEL GUITAR BARGAINS SOFT SOUNDS MUSIC 2031 OAK BAY 598-1524

70 MUSICAL INSTRUMENTS

EATON'S VICTORIA AND VANCOUVER ISLAND Franchised Dealer for HAMMOND ORGANS

Choose a Hammond from Eaton's your investment is backed by more than 25 years of selling these renowned instruments. You can rely on Eaton's to bring you a full range of Hammond Organs so you may select the model best for you ... with the extra assurance of Eaton's time honored guarantee "Goods Satisfactory or Money refunded."

Once you have made your selection Eaton's has 4 qualified teachers to help you enjoy your new Hammond. It's all part of the personal, experienced help you receive when you shop for your Hammond Organ at EATON'S HAMMONDORGAN AND PIANO STUDIO

ORGAN DEMO SALE WE NEED MORE ROOM 20 PER CENT OFF BERNIE PORTER MUSIC 725 Caledonia 382-9542

SPECIAL Conn Prelude model 8 months old Everett Chord Organ Lowery Holiday de luxe All priced for quick sale HAMMOND ORGAN STUDIOS at 3400 Douglas St. Across from Woolco PHONE 388-9177

Woodward's RE-CONDITIONED UPRIGHT Pianos by Heintzman, Nordheimer and other well known makers from $295. WOODWARD'S MAYFAIR, 2nd FLOOR.

HAMMOND Brand new pipers, $1245 Service — all organs LESSONS Your complete organ centre HAMMOND ORGAN STUDIOS at 3400 Douglas St. in the McLaren Centre PHONE 388-9177

— ORGAN SALE — KIMBALL ORGANS featuring "THE ENTERTAINER" (world's easiest organ to play) 1 Yr. free lessons with purchase GULBRANSEN ORGANS with piano, rhythm and Leslie TRADE IN ORGANS

Electrohome Breton	$ 895
Lowrey Heritage	$1095
Gulbransen Pacemaker	$1495
Wurlitzer 25 pedal	$3795

PARAGON MUSIC Hillside Shopping Centre 385-5275

DARIUS SALE 50 Watt Darius P.A. $389.95 35 Watt Darius P.A. $319.95 Complete line of guitar and bass amps from $39.95-$169.95

DARIUS AMPLIFIERS HAVE A LIFETIME GUARANTEE TALISMAN MUSIC 939 YATES 384-9222

AMPLIFIERS JUST ARRIVED — new shipment of GIBSON and TRAYNOR AMPLIFIERS. Many new models. HALL-FAIRFIELD MUSIC CENTRE LIMITED 728 FORT ST. 385-8342 OPEN DAILY 8:30 to 5:30 FRIDAYS 8:30 a.m. to 8:30 p.m. Your one-stop music centre

JUST ARRIVED Large shipment of Wurlitzer pianos and organs. Look now while selection is at its best at SCOTT PIANO and ORGAN 612 FORT ST. 384-4623

VICTORIA SOUND CENTRE We are the franchise Marshall dealer for Victoria. In stock now — more arriving soon. 1315 Government St. 385-4842

MUST SELL OVATION GUITAR-piano amplifier. 4-12's, 9" horn. 110 watts. Padded cabinet with casters. Used 2 months. Value $960. $500 or offers. 388-6195.

NELSON'S MUSIC CENTRE Sales - Service - Instruction 1320 Broad St. 385-9728

REGINALD STONE ORGAN STUDIO Closed for vacation Re-open Monday, April 16. Service enquiries phone 477-2744.

AQUARIUS MUSIC 386-9922 Sales, Service, Instruction Esquimalt Plaza 1153 Esquimalt

HAMMOND ORGAN, L-MODEL and super Leslie 122. Both finished in black ebony. Original cost $3,000. Open for offers. 592-3364.

ORGAN AND BENCH, LOWERY Holiday deluxe as new, built-in Leslie speakers, was $2,000, asking $1,200. 652-2257.

EARLY MODEL GIBSON EBO bass. Fine shape. A really beautiful instrument. $275. 479-7891 evenings.

ELECTRIC GUITAR WITH good case. (Les Paul copy) empty speaker box, holds 212, offers. 1910 San Rafael Crescent, after 5 p.m.

WE BUY USED PIANOS For Cash Phone EATON'S Music Centre 382-7141

TUNING. REPAIRS AND REbuilding. Resident technicians. Scott Piano and Organ. 384-4623.

AMPEG VT 40 GUITAR AMP. 60 watts RMS. 4-10" speakers. 479-6652.

USED TROMBONE WITH CASE, fair condition, $75 or offers. 382-7526.

BANNER DOUBLE TOM DRUM set, $125. 658-8706, 5016 Wesley Road.

GIBSON LGO ACOUSTIC. Grover pegs. Di Armond pick-up. Perfect, $175. 477-1149.

SMALL UPRIGHT PIANO — "Bell" in excellent condition $629. 477-4560.

WANTED: STUDENT PIANO TO buy or rent. 479-2183.

OLDS B FLAT CLARINET, LIKE new, $100 with case. 383-7529.

CONRAD STEEL STRING GUItar, $145 new, $50. 477-8496.

PIANO TUNER — CRAFTSMAN NORMAN DUCKWORTH, 383-3083.

CANADA PIANO, TUNED TO pitch. Best offer. 743-2447.

DOHERTY PUMP ORGAN, GOOD condition, $100. 598-4732, Tom.

GRETSCH DRUMS $500. Dave 652-2355.

71 MUSIC TEACHERS

EATON'S HAMMOND ORGAN and Piano Studio ENROL NOW Learn to play the organ during private studio lessons or lessons in your own home. Four qualified teachers available. Phone 382-7141, local 230, for particulars.

PIANO LESSONS, $1.75. PHONE 477-9138

71 MUSIC TEACHERS

BERNIE PORTER MUSIC STRUM FOR FUN GUITAR CLASSES 12 LESSONS, $15 Next session to commence April 11th 7 p.m. and 12th 8 p.m. ENROLL TODAY! 382-9542

GLEESON MUSIC TEACHING The Roger Williams COMPUTERIZED COURSE for organ and piano compiled by qualified musicians. Learn the easy way by Seeing, hearing and playing. COME IN FOR A FREE MINI LESSON 707 FORT 388-9632

GET INTO GUITAR Our guitar teaching program for ADULTS and CHILDREN will have you playing and singing songs in 4 weeks — at less than ½ price of private lessons. Loaner guitar provided. For free demonstration lesson (no olbigtion) contact: NELSON'S MUSIC CENTRE 1320 Broad St. 385-9728

77 MOTORCYCLES

HONDA HONDA HONDA HONDA HONDA HONDA HONDA HONDA

HOUSEWIVES ride HONDAS
EXECUTIVES ride HONDAS
TEACHERS ride HONDAS
DOCTORS ride HONDAS

Lots of people ride HONDA because it's a fun, economical way to get where you're going!

We have every model of HONDA right here in stock, in our super warehouse!

Come in and see how nice it is to be a HAPPY HONDA RIDER

IT'S EASIER THAN YOU THINK!

Our HONDA HELPERS will help you with your selection and look after your CREDIT ARRANGEMENTS.

NO MONEY DOWN!

Let yourself go in '73!

W—O—R—L—D of P—L—E—A—S—U—R—E 386-8424 3388 Douglas 382-2222 "Next to Red Lion" 9-9, Sat. 'til 6

SUZUKI MOTORCYCLES RV 90 ROVER RV 125 TRACKER The only A.T.V. bikes with two wheels. Designed for all terrain type use. Specially equipped with large 7 inch wide tires and heavy duty engines that develop full horsepower — torque at 4-5,000 R.P.M. SEE THEM NOW Ask for a Demonstration FREDERICK MOTORS The Friendly Men 616 Queens Ave. 383-0823

SAVE NOW up to $200 Before April 15 on 1973 YAMAHAS Small deposit will hold bike of your choice at MULLINS MARINE SALES LTD. 925 Yates St. 382-1928

HARLEY-DAVIDSON 1973 SPORTSTERS arriving soon. Don't delay. Reserve yours now! BROOKLAND'S MOTORCYCLES 937 Fort 383-5926

FOR SALE, '72 HONDA 750 CC, $1,650. '71 Montesa, 250 cc, $600. '71 Kawasaki, 250 cc, $500. '68 Yamaha Twin, 250 cc, $300. '72 Husky, 450 cc, $1,000. '72 Husky, 125 cc, $750. 386-0994, after 4 p.m.

1972 TS185J SUZUKI TRAIL BIKE, like new, for on or off road, 21" front wheel. Larger sprocket, misc. parts included. Asking only $695. 592-4252.

1972 HONDA CB450. IMMACUlately maintained, custom back bar, highway pegs. In absolute top condition. Must sell. 382-5617.

'68 HONDA 250 CC SCRAMBLER, Yamaha 180 Scrambler, both rebuilt, licensed and tested. 3632 Crestview.

COLLECTORS ITEM, 1962 ES2 Norton 500, single, featherbed frame, good shape, make an offer. 383-6304.

'69 CB 175 HONDA SUPER sport. Only 5,000 miles. $400 firm. 385-1937.

1971 TRIUMPH DATONA 500, 2,200 miles, showroom condition. $1,000. 382-5538, 386-0821.

MONTESA — BULTACO Victoria MOTORCYCLE Sales 382-7905 1551 Pear St.

MOTORCYCLE WANTED, whole or motorcycle parts. Phone 382-6634 or 478-7992.

1972 KAWASAKI 350 TRIO, FAIR condition. Best offers. 5,000 miles. 388-6925.

HARLEY 74 CHOPPER. COMpletely rebuilt. 840 Pembroke, between 5-8 p.m.

ONLY 2,000 MILES, AS NEW BSA 750, 1971, $1500. 658-8781 after 5 p.m.

SIDNEY SPECIAL. 1970 YAMAHA 250. Low mileage, good condition. 656-3637.

'72 YAMAHA 125, TWIN, $450. 479-5286.

1972 HONDA 450 CC. EXCELLENT running order. 3500 miles. 382-8089.

'54 250 N.S.U., LICENSED AND running, $150. 479-3748.

1972 100 CC YAMAHA. EXcellent condition. 1600 miles. Best offer. 479-7452.

'69 MINI TRAIL. LIGHT, EXcellent running order. Must be sold. Offers. 383-8740.

MINI BIKE, A-1 SHAPE, DROP handlebars, spring forks, Tecumseh engine, 3½ h.p. $120. 477-6616.

1971 HONDA CB 350, SUPERB condition. 2 helmets. $675. 384-5850.

WANTED: USED YAMAHA MINI-Enduro 60 cc or 80 cc. 652-3151.

MOVING MUST SELL 650 YAMAha. Clean. A-1. $995. 656-2284.

1965 YAMAHA, NO MOTOR. 477-2072.

TOTE GOAT WITH REBUILT Honda 55, $150, 384-0104.

SUZUKI 120 C.C. ASKING $165. Please phone 592-0846 after 4 p.m.

1972 BULTACO 250 ALPINA, very low mileage, $825. 478-7185.

'65 SUZUKI 80, RUNS AND looks really fine. $150. 382-5630.

'72 HONDA 750, LOW MILEAGE 388-5742.

'65 HONDA 55 TRAIL, $100. 478-1538.

1972 500 HONDA, LOW MILEAGE. Phone 592-6460, between 6-8 p.m.

'69 YAMAHA ENDURO 175, GOOD shape, $425. 388-7617.

HONDA XL250, AS NEW CONDItion, $900 firm. 477-6560.

77 MOTORCYCLES

ACCESSORIES

Leather jackets	$44.95 to $69.95
Leather jeans	$69.15
Leather gloves	$11.95 to $18.50
M-X boots	$44.95 to $79.95
M-X pants	$69.95 to $74.95
Pre-am mouth guards	$5.95
M-X gloves, 3 styles	$12.95
M-X goggles	$7.95 to $15.95
M-X pegs	$4.95 to $9.95
Super fenders (some Preston Petty)	$6.95 to $12.95
Doherty fast throttles, set	$6.95

CUSTOM

Z bars	$11.95 up
Sissy bars	$13.95 to $39.95
Riser kits	$14.95 to $26.95
Steel sportster tanks	$45.00
Custom oil tanks	$49.95
Tri-hardtails	$69.95
Custom seats	$19.95 to $89.95
Chrome Harley Rims	$34.95
Slugs	$21.95 pr.
Tweek bars	$15.95
Hiwaypegs	$12.95 up
Peanut tanks	$24.95
Ext. forks (chromie with spacers)	$79.95

OVER 1000 DIFFERENT ACCESSORIES TO CHOOSE FROM

YAMAHA 60 cc to 750 cc including the popular Enduro models 80 cc to 360 cc

TRIUMPH 500 cc, 650 cc, 750 cc

BUY NOW AND SAVE Prices are going up due to world monetary situation.

A good selection of clean used bikes.

MULLINS MARINE SALES LTD. 925 YATES ST. 382-1928

MINI BIKE, HANDYMAN'S SPEcial, frame, wheels, brake and clutch. $40 or best offer. 477-4886.

1972 KAWASAKI 500, LIKE NEW. Many extras. Any reasonable offer. 383-8207 anytime.

1972 HONDA CB 450, PERFECT conditon, $1,050, phone after 5, 478-7388.

KAWASAKI CITY Hi Performance Motorcycles 3220 Douglas 383-9529

1972 HONDA SL 350, MOTO sport, 700 miles, excellent condition. 656-5350.

CHOPPED HARLEY 45, $1,000 OR best offer. Contact Gary, 129 Kingston.

'72 YAMAHA 100 C.C. TWIN, IMmaculate condition, helmet, $500. 479-7907.

71 SUZUKI 50 TRAIL BIKE, MINT condition. 1700 miles. $295. 388-4824.

1971 HONDA MINI-BIKE, Z-50 A. Extra seat and front carrier rack. As new. $305. 382-0640.

1971 KAWASAKI 100 TRAIL BOSS. Excellent condition. $410. 382-0640.

'72 360 YAMAHA. 388-9704.

78 BICYCLES

10-SPEEDS

		Dn.	Mo.
Ladies Eliminator	$84.95	$10	$5
Firebird	$89.95	$10	$5
Monshee	$104.95	$10	$5
Monshee Deluxe	$109.95	$10	$5
Gitane	$125.00	$10	$6
Gitane Deluxe	$135.00	$15	$6
Gitane S.S.	$149.95	$15	$7

—1-Year warranty on all bikes
—All terms O.A.C. up to 2 years on balance.
—Over 500 bikes to choose from
at MULLINS MARINE SALES LTD. 925 Yates St. 382-1928

RUSS HAY ON GOVERNMENT Between Bay and Hillside THE COMPLETE BIKE SHOP 1—3—5 and 10-Speeds Brand Names Only THE NEW RALEIGH 5-speed SPRITE and 10-speed RECORD are NOW ON SALE 10-speeds from $79.88 SPECIALS — SALES EASY TERMS Expert Repairs Parts — Accessories 2542 Government St. 384-4722

OAK BAY AND ESQUIMALT BICYCLE SHOPS Two locations to serve you better Full line of parts and accessories EASY TERMS AVAILABLE 1968 Oak Bay 598-4111 1211 Esquimalt 388-6712

ROBINSON'S FOR BICYCLES 1307 Broad St. 385-3429 Serving Vanc. Isl. for over 40 yrs.

GORDON'S SPORTING GOODS 1030 Hillside 382-5815 GITANE TOUR DE FRANCE REG. $325 Now $250 MANY MORE SPECIALS TRADES WELCOME — TERMS

GITANE DE LUXE 10-SPEED, 26", with lights and baby carrier. Peugeot 10-speed de luxe 808, $100. Phone 385-1847.

RALEIGH CARLTON COBRA, excellent condition. 592-2055 mornings.

ENGLISH MADE 10 SPEED, EXcellent condition, fully equipped. 479-1164.

GRAND PRIX RALEIGH 10 speed, excellent condition. 388-6937 after 5.

TWO TEN SPEED PEUGEOTS. Excellent condition. $100 and $85. 658-8706.

BICYCLE GOOD CONDITION, accessories, girl 8-12 years. $45. 386-9852.

LIKE NEW, 10-SPEED PEUGEOT de luxe, quick release, with extras, $85. 478-5650.

EXCELLENT CONDITION, APOLlo 10 speed, 23" frame, $85. 386-0898.

BOY'S BICYCLE, $25, SMALL tricycle, $8; excellent condition. 382-5095.

BOY'S MUSTANG BIKE, 16" wheel, $18. 592-0836.

MUSTANG 3 SPEED, GOOD shape, offers, 479-6305.

CCM LA VOYAGER 10-SPEED, needs some work. $15. 386-8070.

LORNE ATKINSON 10-SPEED, good condition. 592-2811, after 5.

APOLLO 10-SPEED, LIKE NEW, extras, $90 firm. 384-9740.

BICYCLES AT COST Pearson's 386-8424

10 SPEED RALEIGH, COST $160. Selling for $80. 385-9871.

PEUGEOT PRO "RACER, EXcellent condition. $300. 479-5414.

BOYS CCM MUSTANG 3 SPEED, $25. 477-5837.

80 BOATS and MARINE

W-A-N-T-E-D 20 U-S-E-D B-O-A-T-S We like to maintain our big used boat selection. Sales have been brisk and we need more boats for our waiting customers! CASH FOR YOUR BOAT! If you have 12' to 21' wood or fibreglass boat, give us a call now! We're paying Premium Prices!

W-A-N-T-E-D 30 used outboards The demand for our used motors is on the increase. We'll pay a premium price for your outboard regardless of condition. Act now, give us a call. CASH FOR YOUR OUTBOARD!

SEE US FOR NEW B-O-A-T-S REINELLS SANGSTER PRINCECRAFT MARINE MOTORS CHRYSLER YAMAHA MERCRUISER WAUKESHAW

W—O—R—L—D of P—L—E—A—S—U—R—E 386-8424 3388 Douglas 382-2222 "Next to Red Lion" 9-9 Sat. 'til 6

80 BOATS AND MARINE

MERCURY MARINE

Sales & Service Cloverdale and Oak 385-1457

FIBERFORM BOATS 10' to 28'

— USED — 1972 24' SAN JUAN Fiberform Deep V POWERED BY 188 H.P. MERCRUISER

Equipment: Saltwater hardware, bow and stern rails, safety glass windshield, heavy duty mechanical steering, horn, blower, automatic bilge pump, 78 gal. fuel tank, enclosed head, galley and dinette arrangement, stove, 110 and 12 volt fridge, sleeps five, full camper cover, foam flotation.

$8995

New 1973 12 FT. THORNE CRUSADER $289

— NEW — 1973 Mercury Outboards

MERCURY 4 H.P.	$305
MERCURY 7½ H.P.	$444
MERCURY 9.8 H.P.	$514
MERCURY 20 H.P.	$610

WE SERVICE WHAT WE SELL MERC. OUTBOARDS 4 H.P. TO 150 H.P.

MERCURY MARINE

BOSUN'S CHARTERS LIMITED

30' YAWL — Universal Atomic 4 — mahogany on oak — fibreglassed — mainiib — genoa — mizzen — staysail — SS rigging — aluminum masts — roller reefing — lifelines — pulpit — cab in mahogany — sleeps six. Top condition and completely rigged for cruising and racing. $14,500

32' Spencer SLOOP — Volvo MD2 — Cedar on oak — main — jib — genoa — spinnaker — SS rigging — spruce mast — life lines — pulpits — sleeps five — very well equipped. Good off-shore cruiser or live aboard. $16,500

35' SLOOP — y. cedar on oak — Dacron sails — wheel steering — Gray aux. — SS rigging — pulpit and life lines — monel tanks — sleeps four. A beautiful fast seaworthy cruising yacht built to exacting standards. $14,000

30' F-G SEDAN CRUISER — deep vee — Chrysler 280 — built by Pelagic 1964 — sleeps six — fuel 2x50 SS — water 75SS — 25 stove oil — oil range — cruises comfortably at 15 knots. Very roomy and well kept. $18,750

32' SUPERCRAFT TRI-CABIN — twin Perkins 72 H.P. FWC — 1969 — teak planking on yacal frames — laid teak decks — fuel 2x100 SS — water 1x50 SS — hot and cold pressure water — shower — propane range — radio phone — dinghy on davits — sleeps five in luxury. Immaculate and well equipped. $33,000

36' BRIDGE DECK DISPLACEMENT CRUISER — command bridge — Equipment includes radio phone — sounder — auto. pilot — propane fridge — oil range — electric anchor winch — dinghy on davits. A lot of boat for a very low price. $10,000

These and many more in every price range at Clark's Marina 656-5558 10775 Macdonald Park Rd. P.O. Box 2001. Sidney, B.C.

18' CABIN CRUISER WITH GRAY 25 hp inboard, bunks, head. $2375. 19' Bartendar with 50 hp Merc in well. Shelter cabin, custom built, immaculate. Very seaworth, $3000. 18' Runabout with shelter cabin, 25 hp Evinrude, $775. Deep Cove Marina, 656-2810.

27' EXPRESS CRUISER, 185 H.P., depth sounder, compass, Swimgrid, full camper back, fibreglassed dinghy. Sleeps 5, cruises at 12, boathouse kept. Asking $8,000. 477-1577.

36' FACTORY BUILT HOUSEBOAT Complete with shower, stove, fridge, etc. Very fast. Appraised at $20,000, all offers considered. Trade for? 386-6812.

14' BOAT, PETERBOROUGH hull, 35 h.p. Evinrude motor, controls, gas tanks, paddles, life jackets, windshield. Boat trailer. $850 or best offer. 478-8112.

1973 FIBREFORM 18 FT., COVered wagon top, 65 h.p. Mercury 1973, new complete with many extras. Save $650 at $3750. Phone 598-3628.

NEW 20' FIBERGLASS ON PLY outboard cruiser, sleeps 3, fully equipped, stove, compass, etc., 125 h.p. Johnson and 6¼ Seagull, both 1972, $5,700. 652-1492.

20' SKAGIT FIBREGLASS CRUISer, 100 H.P. Merc outboard, 3.9 Merc. Sport Yak. $3,200 or trade for older displacement cruiser. 656-2174.

MUST SELL 35' SEDAN cruiser, 120 h.p. Chrysler, sleeps 6, galley, head, fully equipped. Excellent condition. 477-6773.

19 FT. ALUMINUM STARCRAFT, 95 horse outboard, heavy duty trailer, good condition, $1400 firm. Phone 748-9351 Duncan.

18 FT. GLEN-EL CABIN CRUISer. Twin 45 h.p. Chryslers. Trailer, etc. Only $1295. at Trucktown on Bay St., 386-1711.

17' PLYWOOD BOAT, FIBREglass with cabin, Trailer. 1,000 lb. Very good condition. $650. 160 Atkins, Langford. 478-4492. 382-1638.

MARINE GALLEY OIL STOVE. $50. Gill net floats, 25c each. Cork line, 200', $75. Lead line 210', $75. 478-1960.

19' FIBREGLASS TRAVELLER 150 hp. OMC I-O. Full camper top. Foam floatation. 250 hours. 592-6940.

WANTED: CHESTNUT OR other wooden canoe. 382-6955 after 6 p.m.

THUNDERBIRD, FULL COMPLEment of sails for racing and cruising. $5400. 478-4175.

160-R ROADRUNNER TRAILER, deep V hull. Bearing buddies, condition new. 658-5162.

HAIDA 26 FLUSH DECK, FULLY equipped for racing and cruising, many extras. 592-1708.

16' BOAT, 65 H.P. MERCURY and trailer, $850. Needs some work. 385-5277.

45 H.P. CHRYSLER ELECTRIC, controlled, battery, $650. Extra tank, $20. 477-8072.

19' BRANDLMAYR CABIN CRUISer, with 90 h.p. Johnson and 6 h.p. Merc, $1,900. Phone 478-7808.

13' FLYING SAUCER WITH 18 h.p. Evinrude motor and custom built trailer. 383-8467.

11'6" PLYWOOD BOAT, FIBREglass bottom. Offers. 477-3154.

17' PLYWOOD HULL AND cabin, 30 h.p. motor, $450. 477-2983.

12' THORNES ALUMINUM AND trailer, B licence. 386-1864 after 5.

37' COMPLETED HULL, FOR sale, 658-5934.

24' SPENCER — BOATHOUSE kept. 658-8090.

AL'S BOAT TRAILERS LTD. 214 Dundas 383-8233

3 H.P. JOHNSON OUTBOARD motor, used twice, $180. 383-4071.

1972 9.8 H.P. MERCURY OUTboard, 3 months old. 478-2325 eves.

80 BOATS AND MARINE

GP

"It's the service that sets us apart"

14'4" Hourston Glascraft runabout with 4 piece Nautalex top, deluxe interior, sleeper seats, mechanical steering.
40 H.P. Johnson (1973) Electric start, including controls, battery, battery box, installation.
900 lb. capacity trailer — your choice either EZ-Loader or Road Runner.
Suggested List $2,777
Our Price $2,450

IMMACULATE TRADE-IN

1972 Model 23' HOURSTON GLASCRAFT with 215 HP OMC, V-8 engine, raised camper cockpit cover. This boat has been kept in a boathouse and has very low hours.

A partial list of the extras include: fresh water cooling, depth sounder, chemical toilet, propane stove, compass, hour meter, engine temp. gauge, outboard bracket, customized mahogany interior, second battery and vapour-proof switch, custom built stainless steel fresh water tank.

The boat has a full galley and sleeps three in comfort.

Replacement price is in excess of $12,400.00.
$10,400.

GIBSON POWERCRAFT CENTRE LTD.
2520 Gov't. (Near Bay St.) 382-8291
2300 Canoe Cove Rd., N. Saanich 656-4365

NATIONAL BOAT SALES
33' CRUISER-WORKBOAT, very heavy construction. Monk design for RCMP use on West Coast. 180 H.P. GM diesel just rebuilt. Tow bitt, F.G. dinghy and fully equipped $17,000
33' Cruiser, Chrysler "Crown" FWC. Lots of room to live aboard $6,950
28' Cruiser, Chrysler FWC $4,500
24' Reinell, RV2440 $8,950
27' Cruiser, 185 G.B., FWC $8,500
28' Trojan, 225 Interceptor $10,500
35' Displacement, Chrysler FWC $12,500
25' Bertram, 325 H.P. $18,500
32' Twin Diesel tri-cabin $31,000

SPECIAL
24' Sloop, diesel aux. 4 sails, surveyed and in top condition. Reduced to $3,950.

TO SELL YOUR BOAT
Phone us now and reserve space at our Sale Dock. Berths will come available as boats are sold.

NATIONAL PROPERTIES LTD.
Marine Division
2270 Harbour Road,
Sidney, B.C.
656-3966

DOUBLE EAGLE
18½' DOUBLE EAGLE complete with 165 I.O. MERCURISER and EZLOADER trailer, disc brakes. Completely equipped, sleeps 4, must be seen to be appreciated.
SPECIAL PACKAGE PRICE
$7740
at
MULLINS MARINE SALES LTD.
925 Yates St. 382-1928
Victoria's Exclusive Dealer For Double Eagle Boats

68' LIVE-ABOARD SPECIAL. Tug conversion, 400 H.P. diesel. 6 berths. Well equipped and ready for a family $35,000

36' Shepherd cabin cruiser. Twin 230 H.P. Crusaders. Mahogany, with teak deck. Sleeps 6. $22,500

32' Displacement cabin cruiser. 60 H.P. GM diesel. Cedar, teak deck. Sleeps 4. View by appointment. Solid buy at $15,000
20' Fiberform cabin cruiser. 120 H.P. Volvo. Sleeps 4, galley, toilet. In good shape for young family $4,500
We also have good selection of new and used gas or diesel engines and power plants.
MAPLE BAY
Marina and Shipyard
746-4131, Eves. 746-7329

VAN ISLE MARINA
24' TOLLYCRAFT, 210 H.P. IB-OB, in excellent cond. $9,950
23' BRANDLMAYR, 110 H.P. IB-OB $5,500
24' BRANDLMAYR, 215 H.P. I-B $5,800
25' OWENS Express, 185 H.P. I-B $7,000
24' SHARK sloop—exceptional $5,500
For the best selection in used boats visit our sales office.
VAN ISLE MARINA CO. LTD.
Tsehum Harbour Sidney, B.C.
656-1138 P.O. Box 2130

BRITISH SEAGULL OUTBOARDS
SALES — PARTS — REPAIRS
Featherweight 3¾ h.p. $198
Forty plus 6¼ h.p. $225
Silver Century 10½ h.p. $280
Long shaft models add $15

VICTORIA Lawnmower Hospital
834 Johnson 386-8338

25' CHRIS-CRAFT, 1967 MODEL, low hours, fully equipped, 185 h.p., hydraulic trim tabs, depth sounder, swim grid, silent sailer dinghy, 5 h.p. Johnson, compass hardtop and full camper back. Full galley and head. Boathouse kept. Asking $10,500. 477-1970 or 388-6208.

PACIFIC AUTO MARINE
Shawnigan Lake Village
V-Drives — Jet Units — Outdrives. Engine conversions, inboard marine hardware and accessories. Open till 8 p.m. Wed. and Fri. 743-5122.

PELAGIC PACIFIC FIBREGLASS MATERIALS
4 Huron St. 386-1811

PLAN YOUR SPRING HAULOUT NOW!
45c per foot.
PHILBROOK'S SHIPYARD
656-1157

FIBERGLASS CANOES
The Best for Less
PRODESTO MARINE IND. LTD.
546 Brookleigh Rd. 658-5271
N. side of Elk Lake

GIBSON POWERCRAFT CENTRE
STIHL, HOMELITE, McCULLOCH chain saw sales and service
RENTALS
2520 Gov't. 382-8291

JENKINS MARINE
Building, renovations, and repairs, on wood and fibreglass boats. Custom fibreglassing. 479-2244, 479-6038.

SAILS
Large and Small
Call SAILTREND at
592-2711 2020 Oak Bay

12' PLYWOOD CARTOP, FIBREGLASS bottom, oars, roofrack and new 3½ hp outboard. $180. 383-4718.

18'6" GLEN L CABIN CRUISER, 1965 60 h.p. Johnson electric, 3,000 lb. Calkins easy-loader trailer. 478-7938.

34' TRI-CABIN CRUISER, 2 heads, oil stove, sleeps 8, radio, sounder, excellent condition, fine family boat, $17,500. 477-2870.

18-HP 1965 JOHNSON, LONG-shaft. A-1 condition. Must sell. 386-0791.

URGENTLY REQUIRE 14' PLUS runabout or larger trade on boats, autos, or motorcycles. 383-8115.

40 H.P. EVINRUDE MANUAL, 1966, $350. No corrosion, runs well. 477-5837.

FOR SALE: 12' INFLATABLE raft with C02 cylinders. 383-9070 after 6.

13' FIBREGLASS CANOE, GOOD condition, $175. 385-6477.

BOAT TRAILER, HEAVY DUTY, $175. 658-5788.

12' PLYWOOD BOAT AND TRAILer. Good condition. $250. 385-3184.

WANTED CANOE 16' OR 18'. Please phone 477-3744.

80 BOATS and MARINE

OAK BAY MARINE SALES AND SERVICE

EVINRUDE OMC
VOLVO-PENTA — MERCRUISER
STARCRAFT — MARLIN — GREW
RAWSON — EZ-LOAD TRAILERS

NEW UNITS

14' MARLIN de luxe camper top, safety glass windshield, marine hardware and lights, 40 h.p. Evinrude electric with controls, battery and box. EZ loader trailer.
$2626 (tax incl.)

16' MARLIN de luxe camper top, safety glass windshield, fully equipped, 50 h.p. Evinrude electric with controls, battery and box, EZ loader trailer.
$3434 (tax incl.)

18' STARCRAFT de luxe, custom made camper top, walk-thru windshield, fully equipped 65 h.p. Evinrude elec. with controls, battery and box, EZ-loader trailer.
$4646 (tax incl.)

Just a few of our
USED UNITS
32' CABIN CRUISER $18,700
24' CABIN CRUISER $10,500
22' CABIN CRUISER $6,700
23' CABIN CRUISER $5,600
19' INBOARD, 25 h.p. Universal $1250
18' CABIN CRUISER, with Evinrude outboard $1250
20' CORSAIR sailboat, fully equipped, four sails, 6 h.p. Johnson $2500
26' RAWSON, immaculate shape, full sail inventory $7700

ONE ONLY

27' DIESEL equipped offshore cruiser, with a most complete equipment list, with beautiful classic lines on a fiberglass hull with teak decks. A connoisseur's delight at a fraction of the replacement cost. If you are interested, please phone Mr. Pelvay for more information.

ALL AT
VICTORIA'S I.O. CENTRE
Come down and see them at
1327 Beach
598-3393

MARINA PARK Yacht Sales Ltd.

New Boats
280 LUHRS flybridge sedan cruiser. 330 h.p. Chrysler. F.W.C. shore power. Very complete. New stock arriving Reduced for quick sale $22,850

27' MORGAN a thoroughbred racer and ideal cruiser. Sleeps 6 or 7. 12 volt system. Bow and stern pulpit, single lifelines. L.O.A. 27'6". Beam 9'10". She could be the fastest 27 in our area $13,300

Used Boats
25' BERTRAM. Twin Mercruiser 120 I.O.s enclosed head, galley, recording sounder, furnace, dinghy $15,300

23' EASTERN seaskiff. Mahogany planked hull, teak decks, windshield and sidewings. 2 bunks and head forward. Conv. top. 215 interceptor rebuilt '71 $6000
23' SEABIRD yawl $2500
17' DAYSAILER $1000

MARINA PARK Charters
Rangers, Cals
Boats needed. Charter your late model 25' to 35' boat. Strict control. Expert service.
2060 White Birch Rd
Sidney 656-4222

GLASTRON
AROUND THE WORLD!
In BOATING excitement see NORTH AMERICA's most GLAMOROUS runabouts selling at PRICES never before offered.
ONLY AT
SEA & SKI SPORTS WORLD
CAN IT BE TRUE?
642 Burnside East
388-5561
Division of Garden City Auto Sales Ltd.

IF YOU WANT FURTHER INformation on the following new and used boats 26' Chriscraft $9800, 26' Falkner Cruiser $7700, 26' Converted Navy Cutter $3950, 25' Sedan Cruiser, Diesel Inboard-Outboard $5950, 20' Cruiser, 110-HP Merc $2950, 19' Brandlemyr Inboard-outboard $3150. Many other smaller fibreglass boats, new and used, call the
ANCHOR MARINA
Cowichan Bay 746-5424

HARBOUR MACHINE LTD.
31 Erie St. 383-6555
FORD Interceptor $750
50 h.p. JEEP Marine $675
150 h.p. PALMER Marine 6 $850
HERCULES short block (4" bore) $475
BMC COMMANDER with spares, rebuilt.
New and used Marine engines.

NOTICE
We are open until 1 p.m. on Saturdays instead of noon. Open at 8 a.m., as usual.
PARKING
Use the Yates Street Parkade when shopping with us and have your ticket validated at:
SHIP CHANDLERS (McQUADES)
1252 Wharf Street 383-1141

1972 K AND C THERMOGLASS 20 ft. Commander, low hours, boathouse kept, as new with equipment. $6500. 656-4744.

16' RUNABOUT, PARTLY COVered, 40 hp Johnson outboard. Phone 658-8507, evenings. Price $650.

24' BRANDLMAYR AND BOAThouse, in spotless condition, radio and depth sounder, 283 FW cooled GM. 479-2710.

FISHERIES APPROVED 33-FT. troller. A license. 112-748-9351 after 7. Moored at Maple Bay Marina.

FIBREGLASS SABOT SAILBOAT, complete with dacron sails, $200. 385-6156 after 5 p.m.

10' GLEN-L SQUIRT, MAHOGANY deck, excellent condition, $200. 382-4533.

14' ALUMINUM BOAT, CANOPY, trailer, no motor, 478-4788 3306 Batik Place.

14' CEDAR BOAT FOR SALE. Needs work, best offer 383-4553.

CHRYSLER ROYAL M8, IN good condition, 386-6605.

8' DINGY $85
384-1285

16' BOAT, FIBREGLASSED hull, trailer. Offers. 385-7049.

WANTED: USED AUTO PILOT, 12 volt. 383-9243.

AL'S BOAT TRAILERS LTD.
214 Dundas 383-8233

CANOES WANTED. ANY CONDItion. Phone 383-2487.

80 BOATS AND MARINE

USED UNITS
1970—17' K and C THERMOGLASS — camper top — flotation — sleeper seats, bowrail — 1970 85 h.p. Evinrude, new power head, 1973 1600 lb. EZ-Loader trailer $3450
1967—17' K and C THERMOGLASS — camper top — flotation — sleeper seats 1967 60 h.p. Evinrude $2275
1970—16' K and C THERMOGLASS — camper top — flotation — sleeper seats, bowrail — 1970 60 h.p. Evinrude 1973 1450-lb. EZ loader $2695

USED OUTBOARDS
1968—55 h.p. JOHNSON L-S electric, completely rebuilt $1095
1970—40 h.p. EVINRUDE L-S manual $ 575
1959—50 h.p. EVINRUDE electric $ 395
1965—18 h.p. JOHNSON S-S new power head $ 475
1970—9.5 JOHNSON S-S rebuilt $ 475
1965—18 h.p. JOHNSON L-S $ 375
1965—9.5 JOHNSON S-S clean $ 375
1965—3 h.p. JOHNSON, rebuilt powerhead $ 195
1963—3 h.p. JOHNSON, reconditioned $ 145
1957—7½ JOHNSON, reconditioned $ 145
1958—30 h.p. EVINRUDE L-S, recond. $ 195

ALL BAY MARINA
2238 HARBOUR, SIDNEY • 656-3167

SEA & SKI SPORTS WORLD
For TWO DAYS ONLY we are selling our GLASTRON and VANGUARD pleasure boats at PRICES NEVER BEFORE OFFERED.
When you ask for more "ASK FOR US"
642 Burnside East
388-5561
Division of Garden City Auto Sales Ltd.

PRE - LAUNCHING
Gunks and Goos
And Dunlop Deck Shoes
And Outboard Brackets
And Mustang Jackets
And Paint to Keep
The Worms Away
And Fibreglass Canoes
And Rubber Boats
And Lots of Ropes
And Cleats and Stuff
For the Sailing Buff
BOSUN'S LOCKER LTD
580 Johnson
386-1308

S. J. PEDEN LTD.
Norcold and Astral fridges
Magna-Cold ice box conversions
Sharp Kerosene heaters
Porta Potti and Sea Farer toilets
Plastic water tanks and pumps
Small plastic and S.C. sinks
Many many more useful items in stock at reasonable prices
TOILET SPECIAL!!
New monomatic recirculating 12 volt toilets only $149.95.
S. J. PEDEN LTD.
2855 Quesnel St. 386-3464

COMPLETE MARINE ENGINE SERVICE at MARINER MARINE POWER LTD.

FOR SALE
GM Diesel model 110, 235 h.p. Allison R.G. Will demonstrate.
Harbour Machine Ltd.
31 Erie St., Vic.
383-6555 Nights 382-0805

27 FT. UNIFLITE
1971 Sportfisherman, twin 225 H.P. Chryslers, fully encl. cabin w. heater, RT and depth-recorder, dinghy, many other extras, boathouse kept, in mint condition. $23,000. Phone 592-0580.

OWNER MUST SELL, 31' DOUble end power cruiser. Excellent live aboard potential. Chrysler Ace, low hours since total overhaul. MV Hiyu, Dock C, Canoe Cove Marina, or 656-5458.

FISH OR SKI WITH 16 FT. POPUlar U.S. made Crestliner convertible top, sleeper seats, skiis, etc. 1972 Merc electric 65 H.P. plus trailer. $2600. 592-0239. View at 1740 Oak Shade Lane.

12' ALUMINUM McCULLOCH (A heavy, stable boat) on Eaton's trailer with 69 Mercury 9.8. 965 Stelly's Cross Road. Phone 652-1577.

FOR CHARTER: AVAILABLE June 1st, 20' fibreglass inboard-outboard, Reinell design, sleeps 4, with skipper, $300 per week. 598-1359.

15½ FOOT GLASCRAFT BOAT, complete with 75 H.P. Johnson electric outboard, and Roadrunner trailer, excellent condition. $1200. Phone 477-4061.

5 1972 9½ HP EVINRUDE RENtal motors available at $380 each. Low hour. Oak Bay Marine Sales and Service 598-3393.

14' ALUMINUM SMOKERCRAFT. 22 h.p. Merc with tank, oar locks and oars, $485 or sell separate. 382-0640.

1968 CHRYSLER ENGINE, 20 horse, electric start, $350. All in good condition. 479-1503.

WANTED: 14-14½ FT. FIBREglass boat, no power. Phone 748-9338, Duncan.

HAIDA 26 EQUIPPED FOR cruising and racing. Offers accepted. 383-2458.

35 H.P. JOHNSON MOTOR WITH 5-gallon tank. A-1 condition. $225. 382-0640.

NEW 10' FIBREGLASS BOAT, LIGHT WEIGHT. WILL TAKE UP TO 15 H.P. $175. 385-5277.

15' NEW BOAT TRAILER, heavy duty, $325 or nearest offer. Al's 214 Dundas, 383-8233, 1 only.

15' PLANK BOAT AND TRAILER, $165 or offers. After 5 p.m. 642-3867.

16½' BOAT, 85 CHRYSLER. 9½ Johnson. Equipped. $3,000. All or separate. 384-4361, 5-9 p.m.

'73 CHRYSLER 6 H.P. OUTboard, new $350. Phone 656-2912, evenings 656-2555.

SAIL MAKING, SABOT SAILS IN stock. Others made to order. John Barker, 656-2770.

CANOE COVE MARINA
Yacht Brokerage
Sidney, B.C., 656-3915

BOATS WANTED — CASH OR consignment. Oak Bay Marine Sales, 598-3393.

15½ FT. GLASCRAFT, 40 ELECtric Johnson, camper top, Roadrunner trailer. 478-3675.

PETE'S TENT AND AWNING boat covers and upholstery. Call 383-8959.

6 HP MERCURY, 1961, $50. PAIR of inboard water cooled mufflers, $50. 385-5175.

LIKE NEW 12' ALL FIBREGLASS boat and trailer. First $225 takes. No. 7 - 834 Esquimalt Road.

23' EXPRESS CRUISER, INboard-outboard power, nice condition, $5,500. 598-4891.

2 PLYWOOD BOATS, 13'. Offers. 126 Sims Ave.

80 BOATS and MARINE

STRAIGHT 6 CHRYSLER Crown, 2½-1 reduction gear. Always been fresh water cooled. Excellent condition. $450 or will trade for good used 10 h.p. Seagull or Daniel's radio telephone. 592-6366.

25' CHRIS-CRAFT CRUISER boathouse kept in good condition for fishing or family cruising, presently used by family of six. A good buy. Anchor Marina. Cowichan Bay. 746-5424.

NEW 20' FIBREGLASS ON PLY outboard cruiser, sleeps 3, fully equipped. Stove, compass, etc. 125 h.p. Johnson and 6¼ Seagull, both 1972. $5700. 652-1492.

ROOMY 34' RAIL BOAT. ATKINS design—Seagour, schooner rigged, 35 h.p. outboard and many extras. Ideal family sail boat, $7,000. 382-8492.

5 H.P. VIKING OUTBOARD motor. 5-gallon tank. $105. 5½ h.p. Johnson outboard motor, 5-gallon tank, $120. All in good condition. 936 Dunn Avenue.

36' TROLLER, "AGNES L". A license, fully equipped. Fishermen's Wharf. 479-7688.

SHARPIE KETCH FAMILY cruising character boat, 37' LOA, 32' on deck, 8.5' beam, 2'-4.5' draft. Asking $6995 or offers. 384-1260, 6-8 p.m.

14' THORNES ALUMINUM BOAT. 28 h.p. and 6 h.p. Johnson motors. Heavy duty trailer. Good condition. $750. 386-8378 days, 382-0110 eves.

32' TRI-CABIN CRUISER, roomy, comfortable, excellent sea boat. Needs some work. $7,500 or nearest offer for quick sale to settle estate. 592-7213.

16' K AND C, CAMPER CANVAS, Gull-wing windshield with wiper, 60 h.p. Evinrude, hydraulic steering, perfect condition. 656-1047.

92 SPORTING GOODS

THE GUN TRADERS
Astra 9mm, $49.95. Browning 9mm, $129.50. S and W .38, $29.99. Mauser 7.63 with stock, $349.50. Colt 45 D.A., $44.50. H and R 22 Rev., $59.95. S and W 38 SPL. 2", $132.50. Burgo .32, $44.95 Win. Mod. 12, $99.50. Browning 12 GA. 3", $189.50. BRNO 12 GA. double, $219.50. ITHACA XL 900, $194.95. Marlin 444, $189.00. REM. MOD. 700 BDL 6.5, $197.50. "Just Arrived" new Remington Model 700 Left Hand Action.
ROBINSON'S
1307 Broad 385-3429

SCUBA DIVING
ROCK CLIMBING
CANOEING
"The FINEST in teaching and equipment." Next Scuba COURSE begins April 1st.
AQUAKNOX DIVE CENTRE
943 Yates St. 386-2525
(Div. of Bosun's Charters)

DIVERS
For the best in wet suits and scuba gear, see the experts. FRANK WHITE'S SCUBA SHOP, 832 Fisgard. Satisfaction Guaranteed.

PONSNESS-WARREN
12 or 20 gauge reloader, model 375. Reg. $155, SALE $129.95
Complete line reloading supplies
GORDON'S SPORTING GOODS
1030 Hillside 382-5815

ATTENTION BATESON KARATE students! Two size 4 Gi's with crests, $10 each. One size 4 permanent press Gi, $15. 385-6840.

BALL GLOVES
$4.98 - $69.98
RAY'S SPORTS CENTRE
1692 Douglas 385-6312

SCUBA DIVING COURSES
N. A. U. I. certifications. Phone Dan Hall 478-7808 evenings.

WANTED: 180-190 CENTIMETER fibreglass skiis with bindings. 642-3273, after 6 p.m.

RIFLES AND SHOT GUNS FOR sale or trade. 383-7714, 386-1571.

LADY'S SKIS, POLES, AND boots, $40. 656-2983.

NEW SET OF MAN'S RIGHT hand iron and woods. $99. 478-5821.

93 CAMERAS, SUPPLIES AND PHOTO FINISHING

SIMPSONS Sears
(CAMERA COUNTER)
"PHOTO-FINISHING"
KODAK, FUJI OR G.A.F.
Color Negative Film
12 exposure $2.99
20 exposure $4.49
36 exposure $7.49
NOW! the same LOW PRICES ON
KODACOLOR 110
12 and 20 Exposures
All above prints on NEW SILK FINISH
"DUPLICATE" SLIDE-SPECIAL
on
135 and 126 COLOR SLIDES
Only 20c each
PHONE 388-9111
LOCAL 203

FAST FOTOFINISHING SERVICE
—is what you get from Victoria Photo Supply. And you get it at low, low prices . . . only $2.99 for a 12 exposure roll of color negative film, $4.49 for 20 exposure roll.
SAME SAVINGS ON 110 FILMS
Choose JUMBO silk finish or gloss prints. Top quality processing . . . fast! And — another bargain —
NO
HANDLING CHARGES OR
POSTAGE
on Kodachrome slides and movie film, yet 3 day service. Premium service — at no extra charge! Ask us about it at
VICTORIA PHOTO SUPPLY
1015 DOUGLAS 385-3458

Hilton Photo Supplies Ltd.
Trans-Canada Highway
Chemainus
Canadian Photographic Directory and Pricing Guide. Section one free.
Drawer 750 Ph. 246-3311

DELUXE SUPER 8 MOVIE CAMera, G.A.F. model ST1000. Extra features are 10-1 zoom lens, backlight button, automatic exposure, fade-in, fade-out control, 3 film speeds, will handle new high speed film. Many other deluxe features. Phone 656-4401 after 6 p.m.

WHY DO WE SELL
so many Canon FTB's?
Good stock, low prices, excellent service
BILL'S PHOTO SUPPLY
1672 Douglas 383-7443

FRESH FILM — PRICES
Competitive! Quality film processing. We're friendly at
Nootka Photo Supply and Books
634 Humboldt St. 382-5241
Across from the Empress

PENTAX SPOTMATIC WITH 35mm and 300mm super Takumar lenses, extension tubes, 3X tele extender, $375. 477-9389.

KONICA 28 MM LENS. NEW. 384-5790.

93 CAMERAS, SUPPLIES AND PHOTO FINISHING

THE CLEARANCE GOES ON!

Used Bolex 16 camera 12 to 64 FPS — 25 mm 1.8 som lens, 2.5 som 75 mm $195.00
Used Bolex 16 camera 13 mm 25 mm, 75mm 8 to 64 FPS one only $265.00
Used Takumar 500 mm f4.5 fast super telephoto — fits Pentax or Canon — like new, one only $295.00
Used Pentax Spotmatic II black body only like new, one only $125.00
Used Vivitar 85-205 3.8 zoom automatic for Pentax mounts — with case, like new, one only $150.00
Used Vivitar 20 mm super wide (not a fisheye) 3.8 automatic for Pentax, one only $115.00
Used Bronica outfit — one body 2 film backs, 50 mm, 80 mm and 135 mm Nikkor lenses, L grip, 30 degree prism finder, filters and Bronica case, complete $895.00
Demo Konica auto — reflex A with 1.8 lens and case, one only $195.00
Used Nikon F body only — overhauled shutter and waist level finder — a beautiful smooth camera $138.00
New Vivitar 85-205 3.8 zoom automatic for Konica auto reflex with case, one only $192.00
New Hanimar 135 mm f3.5 telephoto lenses preset to fit most SLR cameras $22.95
New Canon photo micro unit F. special 2 only $18.00 ea.
New Canon angle finder A with leather case one only $18.00
New Yashica telephoto lens kit for 2¼ TLRs, one only $24.00
New Canon Booster for FT, Fib, one only $48.00
Used Metrastar — a fine German meter with viewfinder built in $45.00
New Pentax bellows unit — clearance special $19.95
Used Olympus quickmatic 600 with case $45.00
New Canon F-1 with 1.4 lens and case, one only $479.00
New Minolta microscope adapter special 2 lyt $15.00
Used Minox B — built in meter, flash cases, special $130.00
New Canon motor drive kit — includes remote control and accessories, one left $288.00
New Sankyo CME — 880 movie camera — 8 to 1 power zoom slow motion, automatic or manual, special HI-FOCUS to ensure sharp movies even with zoom — takes all high speed super 8 films, fade control. Only one left at $295.00
Demo — model 471Z multi motion movie projector — features include 5 FPS and 2 FPS slow motion and step motion, zoom lens, auto-thread, dual 8, still, reverse. Our low selling price was $179.95 this machine will be sold this weekend for $119.95 — price includes dust $119.95
Screens — New from $9.95 to $28.50 including beaded and lenticular — now is the time to buy one.
Used Encyclopedia of Photography complete 20-volume set — new price $89.95 to $99.95 used $39.95
Fresh Film — Fujichrome R100 35 mm 20 exposure slides fast 100 ASA high quality film includes processing Electric Eye Special — stock up for the summer $2.49 roll
Keystone Rotary tray for 100 slides — fits Sears, Sawyers, Anscomatic, Wards, Viceroy and Nikkorm projectors — Special while they last. 2 for $3.88
New Microscope kits were $13.95 2 left at $7.95 ea.
New Bell and Howell astro-mike tape recorder outfit — a real good value, one left $50.00
NEW MOVIE LIGHTS
ALL HALF PRICE!
New Mechablitz 202 Telecomputer flash unit — automatic flash at 5 f-stops — including bounce flash — fast recycle — rechargeable and lots of power one only left at $139.95
Many, many, many more new and used bargains this weekend — we're renovating this weekend and will clear cameras, lenses, projectors, screens, telescope, accessories, splicers, flash guns, microscopes and lots more.
—Closed Sundays and Mondays—
Come in Friday or Saturday and see Wayne, Greg or Wilf (the bearded one) for an unbeatable price on that item you've been thinkng about buying.
WE'RE GOING INTO THE DARK
—more and more darkroom goodies on the way.
ELECTRIC EYE
1006 BROAD 386-0333
OPEN TUES-SAT.

—also see us for cinematography services by FILMEDIA PRODUCTIONS.

EDITING, CUTTING, A and B editing, sound recording and sync. TV COMMERCIALS, SHORT FILMS — NO JOB TOO BIG OR TOO SMALL — FAST QUALITY SERVICE.
Electric Eye 1006 Broad
386-0333
OPEN TUES-SAT

SUPERBA 77 SLIDE PROJECtor, 16 magazines, $60. New auto tele X2 for Konica $15. New close up lens Rollei, $5. 598-2753.

JUST NEW UNDERWATER camera. Konica 35c marine, Housing, flash unit. 382-4920.

96 RANGES, STOVES AND FURNACES

30" ELECTRIC RANGE MOFFAT Norge, $35 or closest offer. 592-6778 after 3 p.m. Saturday, all day Sunday.

INTERNATIONAL GUN TYPE furnace, 65,000 BTU output with fittings and 130 gallon tank. 478-2626.

FOR SALE — ESSO OIL FURnace. 110,000 B.T.U. Ideal home heating unit. Ph. 388-4033.

MOFFAT EPICURE RANGE, self-cleaning oven, gold $300. 383-8397, 384-1316.

OIL HEATING AND COOK stove. Please call 478-3011.

97 FURNITURE

VILAS
Genuine Vilas furniture. We ship anywhere in B.C. Brochures on request, Continental Furniture, 716 Johnson street, 386-2458.

Buy — Sell — Appraise
KILSHAW'S AUCTIONEERS
1115 Fort 384-6441

LUNDS AUCTIONEERS
WE BUY AND APPRAISE
926 Fort 386-3308

PAY CASH AND SAVE
PANDORA FURNITURE LTD.
See Our Ad Under Miscellaneous
NEW AND USED FURNITURE
1050 PANDORA AVE.
383-6319

WALNUT TRAY ON MOVABLE stand, $28. Screen, 4 section, natural Mahogany, $18. Adding machine and metal table, Burroughs, $28. Flourescent light, $5. 592-0001.

FRENCH PROVINCIAL STYLE blond wood head board with sliding side panels plus end and base structure to take double bed box spring and mattress. $75. 383-2916.

GREEN 4-SEATER CHESTERfield and chair, like new. Best offer around $100. Early American hardwood bed, mattress, box-spring, $5. 598-2372.

ANTIQUE BROWN CHESTERfield suite with embroidered cushions, in perfect condition, $300. 386-0597, anytime.

JUST NEW SHAG, 9X12, RUST color; 2 end tables and coffee table. 382-4920.

97 FURNITURE

GOLD CHESTERFIELD, GOOD condition, $55. 5-piece coppertone dining set, $25. 9x12 foam backed rug, $26.50. Box spring and mattress, $29. Lots more. Chesterfields, chrome sets, rugs, dressers, vanity, chests, end tables, desks, platform rocker, fridge, washing machines, etc. Craigflower Furniture, Craigflower at Russell, in Vic West. Open Friday til 9, and Sundays.

NEAR NEW BEDROOM SUITE, good box spring and mattress, triple dresser, $140, with matching night tables, $175. 386-9014.

MOVING INTO TRAILER, COMplete furnishings and household effects for sale. Everything must go. 382-1765.

(OLD) DINING SUITE, TABLE and 5 chairs, china cabinet and buffet, $150 or closest offer. 385-4290.

WALNUT DINETTE SUITE, table, 4 chairs and buffet. 598-2007. No calls Sunday.

STEREO SET AND VARIOUS pieces of furniture. Good condition. 478-6663.

2 YEARS SINGLE BED, NO headboard, as new, $35. Cash only. Call after 6, 384-0408.

CHEST OF DRAWERS, $35, $15; single bed, $30; solid cedar chest, $50. 385-0968.

KNETCHEL CHINA CABINET, excellent condition. Phone 592-0497 after 6.

GOOD CONDITION HIDE-A-BED, matching chair, Piano. Call after 6, 1461 Ocean View Road.

SPOT CASH
For good furniture-appliances
ROYAL FURNITURE 388-9021

3-PIECE TOASTED MAHOGANY bedroom suite, $150. 384-6767 after 5 p.m.

6-MONTH-OLD, 2-PIECE SECtional, gold. Cost over $500, sell $175. 386-6605.

MOVING. FURNITURE, ETC. for sale. 1680 Island Highway.

NEW 42" ROUND GEOFORM table, cost $110, sell $85. 479-6666.

ANTIQUE MUSIC CABINET, 382-4481.

5-PIECE BEDROOM SUITE, NO mattress, $190. 477-2275.

RADIO HEADBOARD AND 2 dressers. $70. 388-4695 after 6 p.m.

2 ODD CHAIRS, $20 EACH, OR nearest offer. 598-2349.

98 TV, STEREO, RADIO SALES AND SERVICE

SIMPSONS Sears
TV CHECK-UP
Don't Miss The "STANLEY CUP PLAYOFFS"
Because of Poor Reception.
WE MAINTAIN THE MOST MODERN SHOP IN TOWN
with specialized trained technicians who will thoroughly check and adjust your set for proper reception.
WE SERVICE
ALL MAKES OF
—COLOR Televisions
—BLACK and WHITE televisions
—STEREO units
ESTIMATES GIVEN IF REQUIRED
FOR FREE PICKUP AND DELIVERY
CALL 388-9111
AND ASK ABOUT OUR MAINTENANCE AGREEMENT
SIMPSONS-SEARS GUARANTEES
Satisfaction or Money Refunded
CHARGE IT ON YOUR SIMPSONS-SEARS ALL-PURPOSE ACCOUNT.
SIMPSONS-SEARS SERVICE CENTRE

BUTLER BROTHERS
"SPRING"
TV Check-up
SERVICE SPECIAL
BLACK AND WHITE
OR
'COLOR'
COMPLETE TV CHECK-UP INCLUDES:
1. HORIZONTAL SECTION
2. VIDEO SECTION
3. TUNER V.H.F.
4. VERTICAL SECTION
5. SOUND SECTION
6. TINT
7. BACKGROUND
8. CONVERGENCE
9. FREE PICK-UP AND DELIVERY
FOR ONLY
$39.17
PLUS PARTS
ALL SERVICE PERFORMED BY QUALIFIED TECHNICIANS
BUTLER BROTHERS
383-1511-383-2961
3396 DOUGLAS
NORTH OF RED LION

TV RENTALS
FROM $7.00 PER MONTH
A reliable rental service
MAIS FURNITURE
1821 Cook St. 385-2433

NORESCO, DUAL, TANDBERG
Uher Akai Philips AKG.
Jordan Watts Sennheiser
HUDSON'S TAPE CENTRE
1543 Fort St. 382-0923

SANYO STOCK CLEARANCE ON 26" colour TVs, 80% solid state. Now only $549.95.
ATLAS STEREO AND TV
763 Fort 385-2712

COMPLETE REPAIR FACILITIES for all types of stereos at our new address.
NO. 4 — 2325 GOV'T
CORONA STEREO 388-5311

PHILCO 23" BLACK AND WHITE with stand, perfect condition, 385-4866 morning or evening $100.

98 TV, STEREO, RADIO SALES AND SERVICE

RENT Electrohome COLOR TV
from $18.89 per month or try our
Rent To Own
with 3 year unconditional guarantee on all parts and labour and 6 years on picture tube
at
CITY CENTRE TV
3970 Shelbourne 477-6971
next to K-Mart in the Mall
10 a.m. to 10 p.m. daily.

Rent OR Rent To Own
— COLOR TV —
BLACK AND WHITE OR STEREO
Call now
MAIS TV
Sales and Rentals
385-2435

BUTLER BROTHERS
RENT TV
1720 Douglas 383-6911
(ACROSS FROM THE BAY)

Repossessed
Philco 3-way color combination, Spanish styling. Balance owing $960. Terms available. Contact Credit Manager, Art Johnston, 386-2458, Continental Furniture (Div. of Monarch Store), 716 Johnson.

RECONDITIONED TRADE-INS
Black and white consoles from $50. Three-way combination from $200, also some colour sets from $295. Call Jim at 386-2458. Continental Furniture (Div. of Monarch Store), 716 Johnson.

JUST ARRIVED
AT OLD PRICES
New shipment of Sony portable color TVs 12", 15", and 17". Prices expect to increase May 1st 10-20%. Buy now at old prices and save.
KENT'S LTD.
742 Fort 383-7104

HAVE PURCHASED SIMPSONS-Sears Silvertone 23" colour TV selling 23" Phillips black and white TV. Excellent working order. Unmarked Mahogany cabinet. $115. 385-4305.

FLEETWOOD
Factory replacement parts and factory service now available at the Factory Service Centre. 383-4154, 8:30-5. Monday-Friday, 845 Yates St.

2 JBL S7 STUDIO MONITOR finish TD 125 with SME short arm Stanton 681E dyna tube amplifiers $950. Also Heath Scope and audio generator. Cheap. 382-5661.

RCA VICTOR CABINET COMBInation radio, phonograph with quantity of 78's records, all in excellent condition. $60 complete. 383-1500.

LATE MODEL 19" ADMIRAL COlor portable TV, on roll-away chrome stand. Excellent color. First $200. 385-1705.

GRUENDUG 4 TRACK STEREO reel to reel tape recorder, like new condition, highest offer to $300, 479-6874.

HAVE PURCHASED SIMPSONS-Sears Silvertone colour TV, selling RCA 26" console TV. Walnut cabinet. Good condition. $50. 383-8865.

HAVE PURCHASED SIMPSONS-Sears Silvertone colour TV, selling 23" Marconi console TV. $45. 479-7241.

HAM GEAR, RECEIVER MODEL SX71 Hallicrafters, $125. Transmitter model DX40 with VFO, $60. 384-9678 evenings.

HEADQUARTERS FOR CITIZEN band radios (C.B.) warehouse sales. Macdonald Furniture Mart, Pandora and Broad, 383-1171.

EXCEPTIONAL SOUND, ADC 450A loud speakers. Immaculate condition. New $575 pair. Sell for $450 or best offer. 384-0094.

FLEETWOOD TV, AM-FM radio, hi-fi combination, in excellent condition. $150 or nearest offer. 385-5169.

NEARLY NEW PIONEER 100-watt stereo receiver with headphone, only $295. 477-4181.

1214 TURNTABLE WITH BUILT-in amplifier, and Noresco speakers, $325. 385-4028.

DOKORDER TAPE DECK, EXcellent quality, $500. Inquire at 424 Stannard.

PROFESSIONAL ROBERTS 4 track, sound on sound, stereo tape recorder, and tapes like new $600. 383-7529.

8 TRACK, 2 SPEAKERS, 30 tapes, case. 382-4920.

98 TV, STEREO, RADIO SALES AND SERVICE

Rent or Own COLOR TV
$14 MONTH
BW from $4.00 month
Stereo from $4.00 month
(Min. 3 months rental)
Deposits where applicable.
1973 COLOR 26" TV'S ALSO AVAILABLE
Curtis Plaza TV
OPEN TILL 9 P.M.
382-7524
1544 FAIRFIELD
CALL NOW

PHILIPS
ELECTRON
383-5432
100 W. Burnside
PHILIPS MODULAR 4 COLOR TV

HAVE PURCHASED SIMPSONS-Sears Silvertone colour TV, selling 23" black and white mantel TV. Good working order. $35. 598-1635.

GUARANTEED REPAIRS TO stereo and components. Trans World Electronics, 1817 Douglas, 385-1941.

JUST NEW PORTABLE 11" black and white Sanyo TV. 382-4920.

SONY 1055 AMP, 5600 TUNER, $350. Brand new and full warranty. Save $100. 658-5941.

T.V. AERIAL COMPLETE, master lead-in wire, almost new rotor. $60. 478-5889.

COMPONENT STEREO, AS NEW, $100. 383-7060.

WANTED: DUAL OR ELAC turntable. 478-2744.

COMPONENT STEREO, EXcellent condition. $70. 382-8723.

3-WAY COMBINATION WITH doors. $100 or best offer. 384-0120.

REEL TO REEL PANASONIC, best offer. 385-1127.

MOVING, MUST SELL, STEREO component system, $125. 598-1428.

99 GROCERIES, MEAT AND PRODUCE

Shop at the WAREHOUSE
3 Big Food Stores; 3475 Quadra, 37 Songhees, 877 Goldstream. Open Every Night 'Til 9 P.M. Prices effective Langford Store Sunday 12 noon-6 p.m. Mon., Tues., Wed. at all stores. Open to the public daily 9 a.m. to 9 p.m. Open Saturdays 'til 6 p.m.
Grain fed, lean Pork Chops 89c lb. Lean sliced, rindless Bacon, 69c lb. Bonus whole, cooked Chicken, 3¼-lb. tin 98c. Apple juice, Blue Label, 2 19-oz. tins 39c. Coffee, Nabob, regular grind 89c lb. Valley Farm, frozen Potato Chips, 3½-lb bag 59c. Bleach, French Maid, giant 160-oz. 69c. All Meat ground Pet Food, only 19c lb. Heinz Tomato Ketchup, large 20-oz. Btl. 49c. No. 1 fresh Carrots, 3 lbs. 29c.

SAVE MONEY AT HARVEY'S
Smoked Picnic 57c lb.
Smoked Spareribs $1.09 lb.
Sides Red Brand Beef 87c lb.
Sides of Pork 69c lb.
Hinds Red Brand Beef 99c lb.
2709 QUADRA 383-2031

FREEZER ORDER SAVINGS
Red Brand Beef — Grade A, 85c lb. side cut, wrapped, quick frozen and delivered. Easy terms to suit you. Open Sundays.
JIM'S LOW COST
284 Belmont Road 478-3424

WILLIAMS' QUALITY MEATS
Win $100 Cash!!!
Choice baby beef sides
$149.95 each
795 FORT 384-1613

ALBERTA MEAT MARKET
Minced beef 79c lb.
Hinds, Grade A 99c lb.
Hinds, top commercial 89c lb.
1811 Cook 383-3012

TOP QUALITY, LOW PRICE
Red Brand Beef, 85c a lb., side cut, wrapped, quick frozen.
Super Low Cost Market
899 Esquimalt Rd. 382-8196

FIRBANK FARM
1180 ROYAL OAK AVE.
Fresh Eggs and Vegetables

VICTORIA MEAT MARKET
COMPARE ANYWHERE
625 JOHNSON STREET

SIDES OF PORK 57C LB; SIDES of beef 64c lb. 479-3021.

RABBIT MEAT FOR SALE. CALL 478-2946.

100 MISCELLANEOUS FOR SALE

CHILDREN'S ASSORTED CLOTHing, sizes 8-14 including pants, dresses, coats and many other items. Rding jacket and jodhpurs, girls size 12-14. Men's suits, top coats, sports jackets, etc. 17' South Park Holiday trailer, .22 calibre rifle, coronet, office size Royal electric typewriter, large tape recorder, electric calculater. 148 Joseph St.

1 14 h.p. BOLENS tractor with hydrostat transmission, complete with filler and mower attachments $1595.
1 TORO professional reel type riding power mower, cuts 76" swath $695.
1 58" TORO Pro. new motor, at $595.
VIC. LAWNMOWER HOSPITAL
834 Johnson 386-8338

ELECTRIC STOVE, 40", $45. Apartment size fridge, $40. Both excellent condition, 592-4160.

100 MISCELLANEOUS FOR SALE

SPENCER'S STORES

SLEEPING BAGS "SPORTSMAN"
4 LB. WOOL BLEND FILLING — FULL ZIPPER FLANNELETTE LINING WITH POPLIN OUTER SHELL. CUT SIZE 36" X 72". $9.49.

"YELLOWSTONE"
3 LB. POLYESTER FILLING — FULL ZIPPER OPENING. POPLIN SHELL — FLANNEL LINING — CUT SIZE 36" X 75". $14.49

"HUDSON HAWK"
3 LB. FIBRE FILL (NON-ALLERGIC) NYLON COVERING WITH FLANNEL LINING, FULL ZIPPER OPENING. ADULT SIZE, APPROX. 34" X 76" (TWO BAGS WILL ZIP TOGETHER FOR DOUBLE SIZE. $15.95

"MR. BIG" EXTRA LONG
4 LB. POLYESTER FILLING — FULL ZIPPER OPENING, FLANNEL LINING WITH COTTON DRILL OUTER SHELL. CUT SIZE 36" X 84". $18.95

"GOLDEN ARROW"
FEATHER AND DOWN FILL — FULL ZIPPER OPENING. COTTON COVER AND LINING. TOTAL WT. 4½ LBS. APPROX. SIZE 30" X 80". $22.95

DOWN BAG
RECTANGULAR SHAPE. 2 LB. 40-60 DUCK DOWN, NYLON COVER — 29" X 78". FULL ZIPPER. WEIGHS 3 LB. 10 OZ. APPROX. SUMMER USE ONLY. $34.95

MUMMY BAG
2 LB. DUCK DOWN FILLING, NYLON COVER, SHORT ZIPPER. 30" x 86". WEIGHS APPROX. 3 LB. 6 OZ. COLD FACTOR 10 DEGREES ABOVE. $42.95

DOWN BAG
2 LB. DUCK DOWN FILLING WITH RIP-STOP NYLON OUTER COVERING, RECTANGULAR SHAPE, MEASURES 34" X 80½", HAS FULL LENGTH ZIPPER OPENING. $49.95.

ICELANDIC MUMMY
PURE DOWN FILLING — FULL ZIPPER OPENING ALLOWS TWO BAGS TO ZIP TOGETHER. 78 INCHES LONG, EGYPTIAN COTTON COVER, ZIPPER STORM FLAP, COLD FACTOR 15 DEGREES. TOTAL WEIGHT 4 POUNDS. $59.95

MUMMY BAG
2 POUND FILL (DOWN) WEIGHS 3 LBS. 10 OZ. APPROXIMATE COLD FACTOR EQUALS ZERO DEGREES. $68.95

MUMMY BAG
2½ LB. DOWN FILL. 36" ZIPPER. WEIGHS APPROX. 4 LB. 2 OZ. COLD FACTOR: BELOW ZERO. $78.95

"ICELANDIC"
40 OZ. GOOSE DOWN FILL. (TOTAL BAG WEIGHS 5½ LBS.) 84 IN. LONG. COLD FACTOR TO ZERO DEGREES. $79.95

SPENCER'S
1110 GOV'T ST. "DOWNTOWN"

THE TRADERS
WAREHOUSE
54" extra long box spring and mattress $58.00
Cedar chest $99.95
30" electric range $59.95
Kitchen table $9.95
Lawn lounge chair $14.95
Moffat automatic washer and dryer $139.95
23" console black and white TVs $59-$99
Apartment size Westinghouse refrigerator, new condition $119.95
2 Odd Kitchen chairs $4.95
2 only 39" box spring and mattress, good condition. Ea. $39.95
54" box spring and mattress $45.00
Mantel radios from $9.95
4-drawer chest from $29.95
End Tables, from $8.95
Walnut buffet $24.95
5-pce. dinette $39.95
Gas Power Mower $45.00
Bookcase headboard $29.95
Bar stools, ea. $18.00
New coppertone china cabinet $89.95
Chesterfield suites from $4.95
3-pce. dinette $27.95
19" Portable TVs good selection, good condition $79-$99
Warehouse Open 'Til 5 p.m.
715 FINLAYSON 388-6264

BARGAIN BASEMENT USED
Kitchen suites from $ 19.95
Beds complete from $ 14.95
Cribs from $ 14.95
Dressers from $ 24.95
Chest of drawers from $ 12.95
30" Moffat gourmet electric range $189.95
Fridges from $ 24.95
Wringer washers from $ 39.95
Electric ranges from $ 24.95
Garbage burners from $29.95
Oil heaters from $ 24.95
Power mower $ 59.95
2 Speed Queen automatic washers, ea. $ 99.95
Speed Queen automatic dryer $ 59.95
30" Moffat gas range $ 89.95
PLUS MUCH MORE AT
ROYAL FURNITURE and Appliances
733 Johnson
388-9021

MONARCH SEWING MACHINE, portable, $25. Phone 478-7396.

The Daily Crossword Puzzle

By R. A. POWER

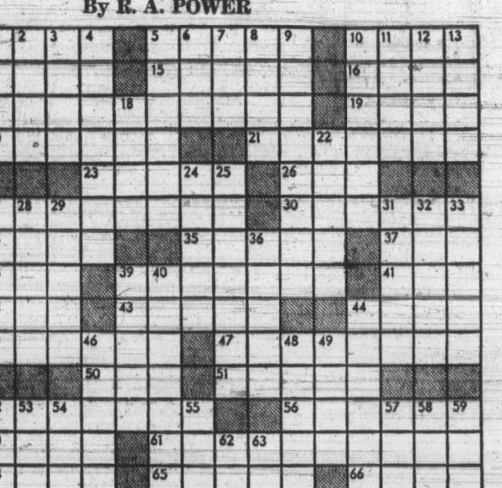

ACROSS
1 Wife of Zeus
5 Florentine iris
10 Valley
14 Cool drinks
15 Boxer's movement
16 Cooled
17 Zigzag barrier: 2 words
19 Indian buffalo
20 Sense of taste
21 Most adamant
23 V.P. John — Garner
26 Female animal
27 Canine trained to guard
30 Lamb
34 As busy as
35 Parts of ears
37 Rule
38 Rhodesia's Smith
39 Object
41 Container
42 Selective Service System: Abbr.
43 Causing horror
44 African lake
45 Aries: 2 words
47 Sternly
50 Numerical prefix
51 Packaging material
52 Genus of plants
56 Key fruit
60 Horse
61 Adapted
64 Rodents
65 Group of nine
66 Frog's relative
67 Nobleman
68 Tall woody plants
69 Rulers: Abbr.

DOWN
1 Metal fastener
2 Feminine name
3 True
4 With suspicion
5 Outrage
6 Sandpiper
7 1-10th of a sen
8 Length unit
9 Balances
10 Crown
11 Area unit
12 Camera part
13 Redact
18 Greenland town
22 Meat cut
24 Pigment
25 Selfish person
27 Part of the body
28 Disconcert
29 Taut
31 Use a plumbing fixture
32 Business as
33 Yellowish red
36 Make moist
39 SST, for one
40 Deer, e.g.
44 Incinerate a corpse
46 Eraser
48 Calls on
49 City in Judah
52 Musical passage
53 Fort Ontario
54 Contest
55 Tartness
57 Iota
58 Harvest a crop
59 Totals up
62 Can. Nat'l Expo.
63 Actress Remick

Yesterday's Puzzle Solved:

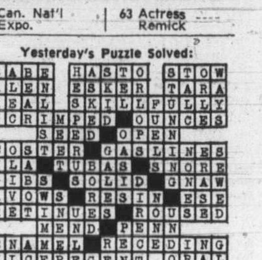

100 MISCELLANEOUS FOR SALE

STEWART AND HUDSON
Building Supply C...
RADIAL SAW...
Model GW-1 "As is — W... Motor overhauled recent... $199.00 or best offer.
DROP SIDING SPE...
1x8 — 8' long — 88c...
KAYAK KITS
8' long — complete wit... $19.95
DISSTON HAND SAW...
Model K-1 — Townsman. ... $5.38. Our price $4.88.
BLACK AND DECKE...
7¼" blade. Twin pack... $3.96.
Vanity taps — 4" centre ... White oval vanity sink $17...
EXTENSION CORD
25' — 3 wire — Reg. $4.9... $3.77.
OPEN MONDAY THRU...
7:30-5:30-386-3211...
400 Gorge Rd. E.
STEWART & HU...

WESTINGHOUSE RE...ator, runs good, $25; ... tables, $6; old treadle se... chine, drop head, offer... 4-drawers (40"x20") $10... and modern cage, $8; ... arts gold frame, 16"x47... with adjustable shelf, $... 385-8365.

ADMIRAL COMBINATI... Radio-Phono, all worki... Noresco 1214 consolette ... speakers and Sony TC 4... reel tape recorder and ... or nearest offer. 1957 M... convertible, tested Ju... offers. 386-9580.

BOX SPRING AND MA... size 4'6" good, $75; Por... ing machine, Ford del... condition, $50; Black and... TV, good condition; beau... net, $50; Hammock-bed ... wagen camper-van, as ... 382-5748.

9 PIECE CANE ... suite. 2 adjustable Holly... frames and springs, ... white TV. Custom made... large bay window. Barb... rotissiere. Collection of... Stauffer reducing co... 598-2729.

GOING FISHING...
Complete outfits our sp... Expert Advice...
ROBINSON'S
1307 Broad

HAVE PURCHASED S... Sears Kenmore electric ... Kenmore automatic w... dryer, selling Admiral ... tric range and Inglis su... Good working condition... both or offers. 477-2297.

MOFFAT 30" RAN... Spring horse, $10; ... cages; girls slippers an... size 11; girls ice skate... and 11; boys ice skate... 477-6053.

HAVE PURCHASED S... Sears Kenmore automa... and dryer, selling May... nation washer and dr... working order. Cost, $7... for $250 or best offer. 598...

HAVE PURCHASED S... Sears Kenmore range an... fridge, selling 30" Kelvi... tric range, working ord... 12 cu. ft. manual defr... $150 for both or offers. 4...

HAVE PURCHASED S... Sears Coldspot freeze... older McClarey Easy 10... frigerator, cross top fr... cellent condition. $105 ... 479-3263.

MOVING TO APARTME... Washer and dryer, war... beque, drapes, carpet... table and chairs, small ... den tools, golf clubs, ... miscellaneous. 592-1603.

HAVE PURCHASED ... Sears Coldspot fridge, s... Leonard 13 cu. ft. man... fridge, good condition... offers. 477-2559, after 6 p...

LIKE NEW GREY AN... Ampex tape-recorder. ... guarantee included. ... twice white nylon jacke... per. $7. Size 16. 383-98...

FENCE STAIN...
Alkyd fortified in choco... red, white, $3.87 a gal.
DICKER-MARTENS...
616 Herald at Gov't

HAVE PURCHASED ... Sears Kenmore automa... selling Hoover spin w... condition, $100 or ... 479-7573.

DARK BLUE WOOL... rug, 9x12, $95; Light ... India rug, 8x10, $45; ... Book of Knowledge, $5... bow, $5. 477-2609.

QUEEN SIZE BOX SP... mattress, $35. Apar... table and 2 chairs, $3... tique table, $15. Love... 478-7903.

VIKING 30" ELECTR... good condition; Sony T... tape recorder; new ... sette recorder. Phone... 479-5747.

LARGE AND SMAL... daire; old Singer sewin... miscellaneous horse... heavy block and tac... blocks, etc. 385-2224.

2-KITCHEN CABIN... doors, sink counter a... and drawers. Any ... offer. V. J. Madden, 59...

EXHAUST FAN, HE... skill saw, power culti... tools, small wire dog c... heater. 4296 Tyndall Av...

1970 VIKING 17 CU. ... Free fridge, lefthand ... range, Avocado colou... condition. $450 for pair.

BEDROOM SUITES... room furniture. Colour... en suite. Washing... Dishes. Linens. Cookwa...

BOX OF TAPS AND... boats, ¼" - 1¼". 9x... floor. Writing desk. ... plane. 598-1909.

ROTARY LAWNMOWE... working good, $20; '61... inder, as is. Trade ... what have you? 478-244...

ENGLISH SUFF... self-propelled reel mo... tary mower and c... 477-5077.

LONG SATIN WEDD... veil and headpiece. ... Long light green bride... Size 10. $10. 652-3596.

TWIN CARRIAGE... $48. 3 cuddle seats, ... luxe toidy seat, $3. 478...

MOVING—COMPLETE... hold furnishings for s... condition. 592-6556 or 3...

KENMORE SPIN DR... 1 year old. Harvest go... condition. 478-6385.

KHAKI UNIFORM, ... Sam Brown belt; tail... 40. Offers. R. Griffin, ...

COPPERTONE COLD... ft. chest freezer, lik... 386-7039 after 6.

18" ELECTRIC ROT... mower, $40. Phone 38... p.m.

WESTINGHOUSE F... cu. ft., excellent work... $100. 477-8496.

DEMO SALE AT 948 ... Road. Doors, window... oak clogs, miscellaneo...

LEADED DOORS; F... terfield and chair; ve... white enameled top ta...

BILLIARD TABLE, ... bed, including balls... $1200. 477-2022.

HEAVY GAUGE ... galvanized water tank... tion. $40. 386-1690.

SINGER SEWING M... table model, in go... 598-4488 after 4 p.m.

2 PIECE CH... drapes, scatter r... 382-6698 after 4 p.m.

OUTDOOR INCINE... rels, ready to use... delivery. 383-1328.

SPEED QUEEN ... clothes washer, ... 385-2987.

23 WORLD WAR 1 ... offers. 388-6149.

100 MISCELLANEOUS FOR SALE

STEWART AND HUDSON

Building Supply Centre

RADIAL SAW
Model GW-1 "As is — Where is". Motor overhauled recently. Price $199.00 or best offer.

DROP SIDING SPECIAL
1x8 — 8' long — 88c ea.

KAYAK KITS
8' long — complete with paddle $19.95

DISSTON HAND SAW
Model K-1 — Townsman. Sugg List $5.38. Our price $4.88.

BLACK AND DECKER
7¼" blade. Twin pack special, $3.96.

Vanity taps — 4" centre set $11.49. White oval vanity sink $17.77.

EXTENSION CORD
25' — 3 wire — Reg. $4.99 — Sale $3.77.

OPEN MONDAY THRU SAT.
7:30-5:30-386-3211
400 Gorge Rd. E.
STEWART & HUDSON

WESTINGHOUSE REFRIGERator, runs good, $25; two end tables, $6; old treadle sewing machine, drop head, offers.; desk, 4-drawers (40"x20") $10; budgie and modern cage, $8; Richmond arts gold frame, 16"x47" mirror with adjustable shelf, $25. Phone 385-8365.

ADMIRAL COMBINATION TV-Radio-Phono, all working, $125; Noresco 1214 consolette stereo and speakers and Sony TC 440 reel to reel tape recorder and mikes, $650 or nearest offer. 1957 Metropolitan convertible, tested July, $150, offers. 386-9580.

BOX SPRING AND MATTRESS, size 4'6" good, $75; Portable sewing machine, Ford deluxe, good condition, $50; Black and white GE TV, good condition; beautiful cabinet, $50; Hammock-bed to Volkswagen camper-van, as new, $15. 382-5748.

9 PIECE CANE SUNROOM suite. 2 adjustable Hollywood bed frames and springs, Black and white TV. Custom made seat for large bay window. Barbecue with rotissiere. Collection of luggage. Stauffer reducing couch, etc. 598-2729.

GOING FISHING!
Complete outfits our specialty
Expert Advice
ROBINSON'S
1307 Broad 385-3429

HAVE PURCHASED SIMPSONS-Sears Kenmore electric range and Kenmore automatic washer and dryer, selling Admiral white electric range and Inglis superb dryer. Good working condition. $150 for both or offers. 477-2297.

MOFFAT 30" RANGE, $50. Spring horse, $10; two gerbil cages; girls slippers and runners, size 11; girls ice skates, sizes 7 and 11; boys ice skates, size 8. 477-6053.

HAVE PURCHASED SIMPSONS-Sears Kenmore automatic washer and dryer, selling May-Tag combination washer and dryer. Good working order. Cost, $725. Selling for $250 or best offer. 598-2129.

HAVE PURCHASED SIMPSONS-Sears Kenmore range and Coldspot fridge, selling 30" Kelvinator electric range, working order. Viking 12 cu. ft. manual defrost fridge. $150 for both or offers. 479-5385.

HAVE PURCHASED SIMPSONS-Sears Coldspot freezer, selling older McClarey Easy 10 cu. ft. refrigerator, cross top freezer. Excellent condition. $105 or offers. 479-3263.

MOVING TO APARTMENT. SALE: Washer and dryer, wardrobe, Barbeque, drapes, carpets, kitchen table and chairs, small fridge, garden tools, golf clubs, cart, bag, miscellaneous. 592-1603.

HAVE PURCHASED SIMPSONS-Sears Coldspot fridge, selling older Leonard 13 cu. ft. manual defrost fridge, good condition. $45 or offers. 477-2559, after 6 p.m.

LIKE NEW GREY AND WHITE Ampex tape-recorder. Case and guarantee included. $40. Worn twice white nylon jacket with zipper. $7. Size 16. 383-9888. 8-10.

FENCE STAIN
Alkyd fortified in chocolate, green, red, white, $3.87 a gal.
DICKER-MARTENS PAINT
616 Herald at Gov't 383-1127

HAVE PURCHASED SIMPSONS-Sears Kenmore automatic washer, selling Hoover spin washer, good condition. $100 or best offer. 479-7573.

DARK BLUE WOOL WILTON rug, 9x12, $95; Light blue wool India rug, 8x10, $45; 1947 set of Book of Knowledge, $5; violin and bow, $5. 477-2609.

QUEEN SIZE BOX SPRING AND mattress, $35. Apartment size table and 2 chairs, $30. Oval antique table, $15. Love seat, $75. 478-7903.

VIKING 30" ELECTRIC STOVE, good condtion; Sony TC200 stereo tape recorder; new Actron cassette recorder. Phone evenings, 479-5747.

LARGE AND SMALL FRIGIdaire; old Singer sewing machine; miscellaneous horse harness; heavy block and tackle, logging blocks, etc. 385-2224.

2-KITCHEN CABINETS AND doors, sink counter and cabinets and drawers. Any reasonable offer. V. J. Madden, 598-1426.

EXHAUST FAN, HEAVY DUTY skill saw, power cultivator, small tools, small wire dog cage, electric heater. 4296 Tyndall Avenue.

1970 VIKING 17 CU. FT. FROST Free fridge, lefthand door. Deluxe range, Avocado colour. Excellent condition. $450 for pair. 477-9760.

BEDROOM SUITES. LIVING room furniture. Colour TV. Kitchen suite. Washing machine. Dishes. Linens. Cookware. 383-3177.

BOX OF TAPS AND DIES FOR boats, ¼" - 1¼". 9x12 tent with floor. Writing desk. Stanley 55 plane. 598-1909.

ROTARY LAWNMOWER, $25; TV, working good, $20; '61 Chev, 6-cylinder, as is. Trade for bike or what have you? 478-2442.

ENGLISH SUFFOLK COLT, self-propelled reel mower, $55. Rotary mower and catcher, $15. 477-5077.

LONG SATIN WEDDING DRESS, veil and headpiece. Size 10. $35. Long light green bridesmaid dress. Size 10. $10. 652-3596.

TWIN CARRIAGE-STROLLER, $48. 3 cuddle seats, $1 each. Deluxe toidy seat, $3. 478-5746.

MOVING—COMPLETE HOUSEhold furnishings for sale. Excellent condition. 592-6556 or 385-3109.

KENMORE SPIN DRY WASHER, 1 year old. Harvest gold. Excellent condition. 478-6385.

KHAKI UNIFORM, CAP AND Sam Brown belt; tailor made, size 40. Offers. R. Griffin, 382-8436.

COPPERTONE COLDSPOT 19 CU. ft. chest freezer, like new. $150. 386-7039 after 6.

18" ELECTRIC ROTARY LAWNmower, $40. Phone 383-8678 after 6 p.m.

WESTINGHOUSE FREEZER, 15 cu. ft., excellent working condition, $100. 477-8496.

DEMO SALE AT 948 ESQUIMALT Road. Doors, windows, plumbing, oak clogs, miscellaneous, etc.

LEADED DOORS; RUGS; CHESterfield and chair; venetian blinds; white enameled top table. 384-8275.

BILLIARD TABLE, 6X12 SLATE bed, including balls, cues, etc. $1200. 477-2022.

HEAVY GAUGE 100 GALLON galvanized water tank. Good condition. $40. 386-1690.

SINGER SEWING MACHINE 401, table model, in good condition. 598-4488 after 4 p.m.

2 PIECE CHESTERFIELD, drapes, scatter rugs, cushion. 382-6698 after 4 p.m.

OUTDOOR INCINERATOR BARrels, ready to use, $4.50. Free delivery. 383-1328.

SPEED QUEEN AUTOMATIC clothes washer, $40. Phone 385-2987.

23 WORLD WAR 1 POST CARDS, offers. 388-6149.

100 MISCELLANEOUS FOR SALE

UNDER THE YELLOW SIGN

USED

4-Pc. Sectional Suite, floral	$ 69.95
Armless Convertos, from	$ 39.95
One Arm Convertos, Colonial	$ 39.95
Matching Chair	$ 9.95
Daybed. Like new	$129.95
Easy Chairs, from	$ 9.95
2-pc. Chester Suites, from	$ 49.95
Hideabed. Single size	$199.95
Vinyl Headboards. 39" from	$ 9.95
Step Stool	$ 9.95
Magazine Rack Table	$ 9.95
Foot Stool	$ 4.95
5-Pc. Dinettes, From	$ 29.95
Electric Range, 20"	$ 19.95
NEW	
Occasional Tables, From	$ 9.95
Cogswell Rockers, From	$ 49.95
2-Pc. Chester. Suites, From	$139.95
3-Pc. Bed. Suites, From	$119.95
Bookcases, From	$ 21.95

FREE DELIVERY

BARGAIN ANNEX
VIEW ST.
Division of
Standard Furniture
382-5111

Mais
FURNITURE AND APPLIANCES
1821 COOK 385-2435

USED BARGAINS

1 only 3'3" Hollywood bed. Box spring, mattress and legs. Excellent condition $39.95

Fleetwood 3-way combination, radio, record player and 24" TVs. Immaculate conditon $99.95

25" Admiral color TV, wood cabinet console, good condition, only $299.95

10 cu. ft. Apt. size refrigerator, excellent condition and guaranteed $49.95

4-burner Apt. range, good condition $39.95

CLEARING
LARGE STOCK OF NEW
TABLE LAMPS AT ½ PRICE

BETTER-BUY
VACATES
704 View St.
FOREVER!
MOVING SOON
BARGAINS
Furniture, appliances, TV, stereo
Personal shopping only

USED SEWING MACHINES
Singer electric portable $39. Electric portable open arm $59. Elna open arm $79. Berina in console cabinet $99. 5 Singers touch and sew from $109. Easy terms. All 1-year guarantee.
SAWYER SEWING CENTRE
840 FORT 388-6228

STUDENTS, TEACHERS
BUSINESSMEN
Limited number of used TOUCHMASTER 5 UNDERWOOD typewriters now available $159.95 and $179.95 (fully guaranteed)
TYPE 'N WRITE SHOP
Everything for typing or writing
744 Johnson 385-3112

ATTENTION—SPECIAL
10% off parts, labour and used mowers. Gambles Lawn Mower Repairs and Saw Sharpening. Halmoken. Old Island Highway Pickup and Delivery. Monday-Friday 8 a.m. -5:30 p.m. Saturdays 8 a.m.12 p.m. 479-1431.

DISPERSAL SHOP SALE, INcludes lawn mowers, reel, rotary, electric and push. also reconditioned household appliances, such as radios and record players. Open Saturday and Sunday from 11 a.m.-10 p.m., 1895 John Road, terms must be cash.

BROWN SEALY HIDE-A-BED, $100. Chesterfield arm chair, $20. Olds B flat clarinet, $75. Girl's medium standard bicycle, $18. 10 ft. Chinook cab-over camper, $995. 5 ton hand winch and cable, $100. ¾ bed complete,$20. 383-4298.

2 SINGLE BEDS, NO mattresses, $18 pair. Hospital bed with mattress, $20. Good old fridge, $10. Wringer washer, $20. Chemical toilet, $10. Electric fencer, new with battery, $20. 479-3882 after 5.

SINGER FEATHERWEIGHT portable sewing machine, very good condition, buttonholer and automatic zig zag attachment included, $65. Phone 479-7515.

POLAR BEAR SKIN
Sacrifice sale — from Canadian Arctic, bleached and tanned, $980. Duncan, 748-1365.

A.B.C. ELECTRIC — 382-7221
New and rebuilt appliances. Vacuum cleaners, polishers, etc One year warranty. Good selection. Reasonable prices. 831 Yates.

BABY LOUNGER, 2-WAY buggy, car seat, 6 year size crib and 189 coil mattress, high chair, 9x9 tent. All in good condition. 478-6561.

2 FULL-LENGTH FUR COATS. 1 muskraf, 1 sheared raccoon, similar to sheared beaver, $125 each. Silver Fox fur, $25. 592-7907 after 5 p.m. and weekends.

DANBY-INGLIS FREEZER chest, 1973 model, woodgrain finish, 5 cu. ft. stainless steel liner, like new, $150. 592-7175.

PINK PEAU DE SOIE FORMAL, mauve peau de charme formal, both size 14, worn once. Call after 5:30. 382-7083.

AQUARIUM SHOW PIECE, 85 gallons, fully equipped, built into a bookshelf, all ranch panelling. Valued $800., must sell at $350. 479-7494.

WOODEN COAL RANGE, USED 2 years; oil stove, stand and drum; pair of boy's soccer boots, size 6; Kirby vacuum cleaner with attachments. 386-1882.

24" YOUNGSTOWN STAINLESS steel stove, $50. Copper Colonial light fixture, $8. Small indoor shutters, $1 each. 598-1080.

REEL MOWER, GOOD SHAPE, $60. Double cement tubs, wooden pedestal. 477-2224.

LUXURIOUS FUR RUG-CARPET, good condition, $50. Sterling silver antique brandy flask, $25. 383-3346.

THE SIDNEY PAINT FACTORY
9756 3rd., Sidney
Wholesale — Retail Paint

CERAMIC TILE, ITALIAN MARble — direct importer prices to you. 386-2812.

ROYAL OAK HOBBIES
3" BUMP CHENILLE — over 30 colours — open Sundays 1-5.

RACQUET CLUB SHARE FOR sale, $400 plus transfer fee, 477-5308.

LIMED OAK BEDROOM SUITE, $100. Black and white T.V., as is, $25. Girls' skates, $5. 388-9275.

SOLID MAPLE COFFEE TABLE with shelf, Empire Loyalist. $25. 592-4722.

WHITE LACE WEDDING DRESS, size 18, $55. Pink grad dress, size 15, $35. 383-6933 or 477-5893.

TANNED DEER HIDE LEATHER for jackets, etc. Also Bear and Cougar hides. 383-7714, 386-1571.

FENDER MOUNT TRAILER mirror, $6.50. Savage reel power mower with catcher. $25. 478-4372.

TORO LAWNMOWER, 18" REEL type and catcher, excellent condition. Phone 385-1157.

HOOVER WASHER, 21" BLACK and White TV, 479-2697.

100 MISCELLANEOUS FOR SALE

USED
Major Appliances

REFRIGERATORS

2 apt. size fridges (work well).ea.	$ 29.95
De luxe Frigidaire fridge, across top freezer	$ 98.00
Westinghouse automatic fridge (square style)	$128.00
2-door Moffat automatic fridge	$228.00
RANGES	
36" Finlay electric range	$ 24.00
30" Admiral colored electric range	$ 49.95
40" Westinghouse electric range reconditioned	$ 58.00
30" G.E. electric range, reconditioned	$ 58.00
1 only 36" 4-burner gas range	$ 98.00
30" Moffat electric range, reconditioned	$ 99.00
30" Viking de luxe electric range with meat probe etc., reconditioned	$124.95
DISHWASHER	
1 only G.E. top load dishwasher	$ 50.00
WASHERS AND DRYERS	
G.S.W. automatic coin-op washer and dryer, reconditioned, the pair only	$398.00
Inglis Royal automatic washer reconditioned	$ 98.00
Inglis Royal automatic dryer reconditioned.	$ 98.00
Inglis Citation automatic dryer, reconditioned.	$ 68.00

C. TAYLER
HOME APPLIANCE LTD.
707 JOHNSON
383-3281 383-2324

SALE PRICES EVERYDAY
Mediterranean style bedroom suite dresser with twin mirror, 5-drawer chest, 2 nite tables, headboard extension special $589.00, Queen size bedroom suite complete $399.00, twin Hollywood beds $159.00, single beds $27.50 to $59.00, bunk beds $79.00 to $139.00, double beds $37.50 to $99.00, Mr. and Mrs. 6-drawer dresser $49.00 to $79.00, chests of drawers $19.00 to $95.00, rollaway cots $22.50 to $39.00, hide-a-beds $99.00 to $199.00, converto $59.00, 2-pce. chesterfields $129.00 to $399.00, recliners $89.00, swivel rockers $119.00, component stereos $119.00 to $299.00, G.E. colour console TV $229.00, 9x12 rugs $37.50 to $149.00, fire screens $12.95 to $29.50, fire grates $3.88 to $12.95, Hoover spin dry washer $89.00, 5 pc. dinette suites $27.50 to $79.00, desks $24.50 to $95.00, refrigerators $47.50 to $139.00, trash burner $49.00, vacuums $29.50 to $39.00. Use your Chargex.
PANDORA FURNITURE LTD.
New and Used Furniture
1050 Pandora Ave.
383-6319

XXXXXXXXXXXXXXXXXXXXXX
EATON'S
WAREHOUSE
STORE
749 VIEW ST.
Remember You Can Budget Charge Through Our Customer's Accounts Office, 3rd Floor
XXXXXXXXXXXXXXXXXXXXXX

QUALITY
USED FURNITURE
Roll top desks, from $350. Viking automatic dryer, $79. 30" Westinghouse electric range, $49. 2-pc. chesterfield suites, from $89. Oak bookcases, from $19. Dinette suites, from $59. Dining-room suites, from $79. Chest of drawers, from $29. Walnut bedroom suite, complete, $199. Large selection of very fine chest, dressers, chairs and coffee tables at
HUB FURNITURE
713 Johnson 384-6425

HASTINGS
382-6811
Reconditioned washers, dryers, fridges, ranges. Guaranteed. $59.95 and up.
2100 DOUGLAS

CARPET TREND
SKINNER and LANGFORD ST. in VIC. WEST
NEAR BAY ST. BRIDGE

SHAG — 1 color	$4.49 sq. yd.
SHAG — 5 colors	$5.85 sq. yd.
INDOOR-OUTDOOR rubber backed.	$2.95 sq. yd.
PLUSH	$5.49 sq. yd.

WE INSTALL
386-7501

MEL'S MEL'S MEL'S
BARGAINS

2-door Zero Zone fridge	$159.50
Small Amana deep freeze	$ 75.00
24" McClary range	$ 69.50
Admiral TV	$ 50.00
Rotary lawnmower	$ 34.50
Maple mates chair	$ 16.50

Closed Mondays
MEL'S BARGAINS
Opposite B.C. Hydro
923 PANDORA AVE. 384-3152

BESIDES A QUALITY PRODUCT knowledgeable sales people — ample display — unexcelled service facilities, we now offer our lease purchase plan. Get your appliance or color TV at
BUTLER BROTHERS
1720 Douglas 383-6911
(ACROSS FROM THE BAY)

100% CONTINUOUS FILAMENT nylon, commercial grade carpeting, 5 year manufacturer's guarantee. area rug 12'x15', $100. area rug 9'x6'6", $50. White-brown tweed mix. Both with underliners. 592-7175.

RUGS LOOK "NEW." IT'S SO easy with RUG-MATE stain removing rug shampoo. Rent electric shampooer for $1.00, plus materials. Clark and Pattison, 760 Bay St. See our ad under Painters for other supplies.

METAL DETECTORS
WHITE'S
Guaranteed two years
See them at
THE ROCKHOUND SHOP
850 Tolmie 388-5341

NEW CHAIN SAWS
LOMBARD AND McCULLOCH
Repairs and sharpening for most makes of chainsaws ($40 up).
VIC. LAWNMOWER HOSPITAL
834 Johnson 386-8338

LARGE RED LEATHERETTE chesterfield and chair. Con Sealey hide-a-bed. 2 green frieze chairs. Wing back chair. Wilton rug, dark oriental. Beds, miscellaneous. 479-4406. After 10 a.m. Sunday.

BLUE LOVESEAT; RCA NO-frost refrigerator; box spring and mattress with legs, used 1 week; garden tools. Above items just a few months old 598-2366.

AUTOMATIC TELEPHONE ANSwering machine, 24-hour operation. Lease as low as $13 per month. R. and T. Business Systems, 384-0145, Victoria, 758-9195 Nanaimo.

9X12 TROPILON HARD TWIST, inca-copper, with underfelt, 3 months old, $100. dinette suite, padded chairs, arborite table, excellent condition $32.50. 384-6820.

19' GOLD BROCADE DRAPES, full length, 6' blue floral drapes, 45" length Hoover cannister vacuum, 592-7062.

1 COMPLETE LIBRARY OF records (LP's) this includes all types of music, records in excellent shape, 150 LP's. 383-7529.

NEW WESTCRAFT WINDOW, four lights, one sliding 10' wide 5'6" high, complete with liner, $75. 592-0662.

FURNITURE, APPLIANCES AND household items. Must sell. 2178 Beaverbrook. 592-2043.

FRIGIDAIRE WASHING MAchine, automatic, god shape, $75. 385-5170.

LESS THAN HALF PRICE British India rug, $250. Like new. 477-4901, after 4 p.m.

DOUBLE CEMENT LAUNDRY tubs, good condition. 477-5864.

NEW GOLD SHAG CARPET, 40% off. 477-4191.

100 MISCELLANEOUS FOR SALE

OUTDOOR
POWER EQUIPMENT
ROTARIES — REELS — RIDERS
NEW — REBUILT

Toro	Lawnboy
Bolens	Merry Tiller
Atco	Gilson
Briggs-Stratton	Tecumseh
Wisconsin	Kohler

SALES — PARTS — SERVICE

VICTORIA
Lawnmower Hospital
834 Johnson 386-8338

TANDEM BICYCLE, AS NEW, $80; Magnus organ and stool, $25; Hoover washer, as is, $10. Chesterfield, $30. Piano accordion, $25. Wet suit, $45. Refrigidaire, working, $10; 5 light fixtures, as new, $40. TV repairmans case, radio-T.V. parts, new, manuals, approx. value, $300, asking $40. 14' boat plywood as is, $20; antique disc gramophone, table model, working, $45. 36" 5 h.p. rototiller, as is forward-reverse, $45. Cash only. 478-4895.

1-YEAR DE LUXE MOFFAT range, refrigerator and freezer. Inglis washer and dryer. Single bed and mattress. Roll-a-way bed, 11x12 rose beige wool carpet, near-new drapes, 4' fluorescent fixture, RCA TV, floor polisher. 3x6 window. Umbrella dryer. Rugs, vases, dishes and many more miscellaneous items. 969 Saturna Place, 658-8193.

FLEECE, NEW ZEALAND CARDed, has arrived, White, $2.55 lb. Colors, $2.75 lb. Hand spun wool, 60c oz. for knitting and repairing Indian sweaters. Inkle looms and Indian looms, $7.95. Fine European wool for machine knitting and weaving. Island Handcraft House-Gilmar Pottery, Shelbourne and Kings. Closed Monday.

DEMOLITION SALE
Used red bricks, tubs, toilets, sinks, copper pipe, electric breaker boxes. Windows, doors oil furnaces and tanks. Fluorescent lights, stove cable. French doors, leaded windows, lumber and misc. items. Apply 417 Simcoe 8 a.m.-6 p.m. Saturday and Sunday.

LAWN MOWER, $15; WORKING condition; 4-drawer chest, $25; student desk, $15; glass mahogany door, $20; large French door, $6; flower box, 5'7", $8; marble slab, 4'4"x3'6", $30; camping beds, $3; clothes dryer, $2; ironing board, $3; Easy washine machine, $10. 125 South Turner.

KENMORE VACUUM WITH power mate, 3 months old. $75. Also Kenmore vacuum, 1 yr. old. $40. McClarey, easy portable washer dryer, 1 yr. old. $90. 656-5596, 479-7780.

POTTERS WHEEL CLASSES. $15, material included. Starting Saturday 14 and 21. 10-12 a.m. Original oil paintings and batik hangings, $15-$25. Island Handcraft House-Gilmar Pottery.

EQUALIZER HITCH, $40. KELsey-Hayes electric brake control, $15. 3 Firestone 8:45x15 tires, $30. 592-4524.

11' ALUMINUM BOAT, NEW. 2.4 outboard motor. Wringer washer. Circular saw, new. Old typewriter. Metal desk. Hall table. 598-5428.

SUNBEAM DELUXE REEL type electric mower, $60. Also, electric guitar and amplifier, $75. 384-1297.

BREAKFAST TABLE AND 2 stools, $15. 2 table lamps, $5. Domestic cabinet style sewing machine, $40. 388-5779.

FOOD WARMER, MODEL R.E.W. voltage 1500, 14 trays, size 25 by 40 by 4 ft. high. Useful hospital, rest home. Excellent shape. 385-1758.

2 BEDROOM SUITES, CHEST OF drawers, coffee table, odds and ends. Lots of old records, some albums. 479-6415.

GIRL'S BICYCLE, BAYCREST 3-speed. Almost new, $25; Gurney oil stove, excellent condition, clean, $25. 382-9456.

"A SCOTSMAN SPEAKS" FOR Inexpensive Easter Giving. $3.75. Beaver Books, Books Canada, Munroes, Hudson's Bay.

DINETTE SUITE — 4 CHAIRS. Heirloom double bedspread. Record player. Olivetti typewriter. 384-8788 evenings.

RUGS, 9X10 AND 10X11, EACH with rubber underlay, beige. Electric hedge trimmer, double edge. Offers. 592-3518.

FOR SALE—HAND MOWER, $15. 17" RCA TV, $20 (working order). Roll-away cot, $15. Phone 477-3275.

MOVING. MUST SELL 16 CU. FT. Viking upright freezer, like new. $165. 384-1211.

SOUTHBEND WOOD AND COAL range in good condition. 24" G.E. TV. 384-4736.

ROTARY MOWER 20, NEAR new, easy start. $50. 2660 Cadboro Bay Rd.

2-DOOR ZONE REFRIGERATOR, 26" wide, 2 year old, as new, $160. 382-6817.

10" DEWALT RADIAL ARM SAW and metal stand. Excellent condition. 383-2128.

FRIDGE, BROWNIE, GUIDE uniforms; wanted older cuckoo, grandfather clock. 385-2944.

GOLD VINYL ASBESTOS TILE, 6,000 sq. ft. available. 20c per foot for quick sale. Call 385-0991.

NEAR NEW COLDSPOT FROSTless refrigerator, harvest gold. $250 firm. 478-7883.

ROLLAWAY COT, AS NEW, $32.50. Portable TV stand, $10. 3-speed bike, $45. 386-8674 evenings.

9x12 AVOCADO SHAG CARPET with underlay, $70 or offers. Phone anytime, 388-6775.

ALL-CHANNEL ROTARY ANTENna with mast and guy-lines, $65. 652-3121.

BLIND HEMMER OR ATTACHment. Twin headboards. Triple mirror. 382-5409.

CAST IRON BATH TUB, laundry tub, table saw, etc. 385-5126.

2 PLOTS AT THE HATLEY MEmorial Gardens, $150. Phone 592-1907.

24" MOFFAT ELECTRIC RANGE, 4 burner, $40. Viking washer $40. Both good condition. 385-2990.

GARAGE HYDRAULIC CAR hoist, $75. Electric water pump, $12. Cultivator, $25. 478-3404.

WESTINGHOUSE HEAVY-DUTY automatic dryer. Like new. 382-0749.

ALMOST NEW HOOVER RINsomatic, spindry-washer. Half price. 592-7983.

LAWNMOWER, $35. CHEST OF drawers, $10. Rocking chair, $7.50. 656-2878, evenings only.

QUANTITY OF GALVANIZED and iron pipes, ½-2", length from 6-24 ft. Open to offers. 385-5887.

ICEBOX, SINK, PORTABLE TOILET. All for camper. 386-9974.

BEDROOM SUITE, $85. CHIFfoneer, $25. 385-1133.

TWO CHESTERFIELDS; OLDER type fridge. 479-4758.

ATCO 17" 4 CYCLE LAWNmower. 477-4181.

MAN'S LEATHER JACKET WITH fringe, size 44. 383-8474.

ROYAL TWIN INGLIS WASHER, $85. 477-6195.

PROFESSIONAL HAIR DRYER, hairstyling chair, etc. 382-3708.

WRINGER WASHER, EXcellent condition. 478-5854.

20' OF USED BLOND BIRCH kitchen cabinets. $180. 385-5508.

1 PAIR BASEBALL SPIKES, SIZE 7½. $7.50. 383-6841.

WRINGER WASHER, $40; Dryer, $60. 382-8643.

TRIM GYM, $75; NEW VOLVO tire, $25. 477-8072.

LARGE RABBIT FUR TAPEStry spread or rug. 384-4319.

OIL HEATER, OIL STOVE, TANK and stand. 384-3394.

WRINGER WASHER, 2 YEARS old; cement laundry tubs. 479-5962.

USED BURPEE CANNER. Phone 9-7 p.m. 478-6515.

CARTOP CARRIER, 383-8467

EXERCISER BICYCLE, NEW condition, $40. 592-3392.

DEEPFREEZER, 18 CU. FT. Leonard upright, 477-2463.

9X12 CARPET, LIGHT BLUE, $35. 592-3715.

ADMIRAL 15 CU. FT. FREEZER, good condition, $100. 478-4769.

TV 19" RCA, BLACK AND WHITE portable. 385-0034.

AIR CONDITIONER, LIKE NEW, used only 2 months $120, 383-7529.

100 MISCELLANEOUS FOR SALE

HELP!
WE'RE OVERSTOCKED
Repossessions and Trade-ins.

Kelvinator deluxe electric range, (as new, under warranty), rotisserie and meat probe, $409 value, continue payments of $11 monthly or pay balance owing $278.

Electrohome 25" coloured TV, $369 full price, $14 monthly.

Dumont 3 way combination TV, AM-FM Stereo radio, BSR turntable, full price $149, $8 monthly.

Fleetwood 3-way combination, full price, $79, $5 monthly.

2 only Panasonic colour consolette TV, $399 each, $15 monthly.

Cipher 4 track reel to reel stereo tape recorder, $129, $7 monthly.

RCA Stereo console on castors. AM-FM radio, BSR turntable, full price $139, 6 monthly.

Dumont walnut cabinet stereo ($450 value) continue payments $11 monthly or pay balance owing $247.

Fleetwood 23" Black and White, full price $59.

Come in and see our in-store specials, complete line Panasonic Colour TV, stereo, tape recorders, discreet 4 channel stereo equipment plus Quatrecolour, the ultimate in colour TV.

Store hours, 10 A.M. - 6 P.M. Open till 9 P.M. Friday.

INDEPENDENT BUYERS
DISCOUNT SERVICE
904-D Esquimalt 383-1780

PRICES
Lock & Safe Ltd.
Call 384-6221
847 FORT STREET (AT QUADRA)

FULL MAHOGANY DINING room suite, 6 chairs, china cabinet and buffet table; chesterfield suite; hide-a-way bed; deluxe side-by-side frig, freezer; large G.E. electric range, self cleaning oven; all like new, 1241 Highrock, can be viewed from 10 a.m. to 6 p.m. Sunday.

SALE SALE SALE
Forced to vacate. Everything must go, from precious antiques to almost junk. Alladin's Cottage, 1857 Island Hwy., 478-6042; Tues. to Sat. 10-5; Sun. 12:30-5 p.m.
THANK YOU

VIKING CABINET RANGE, $100. Hoover washer. Bedside commode, floor polisher, desk, $10 each. Hall runner, drapes, 2 utility tables, captains chair, recliner chair, large tool box, fireplace basket. 384-1069, 384-1316.

SCYTHE, SQUARE MOUTH shovel, pitch-fork and rake, double bitted axe, tow chain 12', hand saws, steel square and levels, iron claw-bar, plywood cupboard with drawer, grease gun. 22 repeater rifle. 177 pellet rifle. 478-7892.

HAVE PURCHASED SIMPSONS-Sears Kenmore dishwasher and Kenmore electric range, selling G.E. dishwasher portable top load in good working condition. $200. 40" Moffat electric range. $65. 385-2987.

GRANDFATHER CLOCK, $400. Maple corner desk with 7 drawers, $40. Antique elm dresser with plate glass mirror, $60. Old Oak Buffet, $60. Green naugahyde chesterfield and chair, $35. 5016 Wesley Road. 658-8706.

UNDERWATER REPAIRS? YEP! Just use Devcon UW — the newest in the line of proven repair materials from the Devcon Corporation. In stock now at Industrial Plastics Ltd., 2105 Douglas.

BAUER BASEBALL SPIKES, Size 8, $9; 23" black and white Silvertone TV, 2 years old, $100; bunk beds and mattresses, $20; girl's bike, 24" wheel, $15; fridge, $5. 382-8849.

GARAGE SALE, BABY FURNIture, coffee tables, lamps, carpet sweeper, dish washer and miscellaneous. 10-3 p.m. Saturday and Sunday. 2695 Peatt Rd.

HAVE PURCHASED SIMPSONS-Sears Kenmore automatic washer, selling Kenmore wringer washer, very good condition. $75 or best offer. 385-6177.

ELECTRIC LAWN MOWER, GARden tools, beautiful garden books, radio, toaster, blender, electric kettle, etc. suitcases, good condition. 658-8237.

GATELEG TABLE, TREADLE sewing machine, chests of drawers, Trunk, four wooden chairs and kitchen stool with step. 388-6149.

TAPE RECORDER; STOVE; boat; trailer; motors; sewing machine; diamond set; free car; roosters; wigs; women's clothes; hallicrafter radio. 477-2596.

USED STORE FIXTURES
Includes counters, cabinets, pocket book racks, shoe rack, check-out stand, shelf units, etc. Phone 386-0627 or 383-8910 after 6 p.m.

VIKING FROST-FREE FRIDgidaire, like new. $175. Was $350. 16' fibreglass boat and trailer, 25 h.p. outboard motor. Ready to go. $725 or best offer. 386-9983.

BRITISH INDIA RUG, FIREscreen, fireplace utensils, bookcase. Kitchen suite. Washing machine. Garden furniture and tools, and misc. 382-1983.

1 GIRL'S CCM BICYCLE IN EXcellent condition; J. Wood electric water heater, 2-years-old. 477-8509.

INGLIS WASHER WITH SUD mixer, $125. Viking dish washer, $125. Colonial cradle, $25. All in new condition. 592-9210.

KITCHEN SUITE, $25; TRUNK, $10; 9x9 cabin tent, $40; 62 Galaxie, licensed and inspected, $350 or offers. Evens. 382-1101.

BUNK BEDS WITH MATTRESSES in good condition, $65; black and white portable TV, $20; chest of drawers, $10. 592-2706.

MOVING. BASEMENT SALE, Sat. and Sun. after 10 A.M. Household items, toys, clothing, 1909 Monteith St.

DRAPES. BEAUTIFUL BLUE floral on white. Length 4½' to width measuring 13½'. 477-3516.

CHAIN LINK FENCING, FREE estimates. D. D. P. Enterprises, 385-1512.

DE LUXE PORTABLE SEWING machine, $50. 1964 Britannica set, $85. Trumpet, $35. 592-1125.

FULLY LET-OUT MINK STOLE, light beige, cost $800, sacrifice $300. 388-7427 after 3 p.m.

EXCELLENT NYLON PACK sack, with large aluminium frame, never used, $49, 479-4297.

HYDRO POLE in ground only 3 years. First $25. Phone 479-4923 after 6.

BABY CRIB 20"X40", $15, SUITE No. 2, 1120 Blanshard before 6 p.m.

SWEDEN SPEED FREEZE SOFT ice cream machine. Commercial potato peeler. 592-1176.

3 H.P. BRIGGS AND STRATTON, $20; go-cart frame, $15; 598-1684.

AQUARIUMS, 10, 25, 42 AND 50 gallons. 383-0913. before 5:30.

2 COMMERCIAL ADVANCE upright cleaners. Call 386-9123.

RIDING LAWN MOWER $150 OR offers. 592-7642.

MOFFAT WASHER-SPIN DRYER, used 2 weeks, $150. 478-5682.

COAL, WOODSTOVE AND WOOD. 384-3260.

REEL TYPE LAWNMOWER, good condition, $45. 656-1613.

103 MISCELLANEOUS WANTED

WANTED: OLD PRINTS, CHINA, coffee tables, round oak table, and wall clock. 383-8311.

WANTED: NON WORKING older clocks. Small Duncan-Phyfe table. 385-5126.

Cash for furniture, tools, guns etc.
FAMILY TRADING
731 Goldstream 478-5631

CRAIGFLOWER FURNITURE
Cash for furniture and appliances 382-7506 or 386-2397.

CASH FOR REASONABLY priced furniture. Phone 388-9249 after 6 p.m., please.

WANTED: LITTLE GIRLS table and chairs set, good condition. 479-4416.

NON-WORKING COMPLETE TVS wanted, will haul away free, 386-0710.

WANTED: MAHOGANY SECREtary desk. Antique mahogany sideboard. Private. 598-1014.

103 MISCELLANEOUS WANTED

THE SALVATION ARMY
Needs your re-useable clothing, furniture and household goods. "Help us to help others." Family Thrift Stores, Victoria, Sidney and Langford. For pickup 386-3295.

MONEY IN A HURRY
CASH LOANS on tools, guns, musical instruments, cameras and sporting goods. We BUY also WEAPONS, INSTRUMENTS, etc., for READY CASH.
BILL SCOTT'S
UNIVERSAL PAWNBROKING AND AUCTION CENTRE
584 JOHNSON 383-9512
Formerly BJ Trading, 617 Johnson

TOP PRICES PAID FOR OAK and Mahogany Furniture.
HUB FURNITURE
713 Johnson 384-6425

SIDNEY BARGAIN HOUSE
We pay top prices for goods of all descriptions, from a handful to a house full. Furniture, tools, appliances, glassware, dishes, etc. Our specialty is antiques. 2373 Beacon Ave., Sidney, 656-3621.

WANTED: GARDENING FORKS MADE IN ENGLAND, EITHER NEW OR USED. WILL PAY TOP DOLLAR FOR GOOD FORKS. PHONE 576-2276 BETWEEN 8 A.M. AND 3 P.M. I WILL COLLECT FORKS AND PAY FOR PHONE CALL.

KILSHAW'S
AUCTIONEERS
Buy — Sell — Appraise
1115 Fort 384-6441

LUNDS
AUCTIONEERS
APPRAISE AND BUY FOR CASH
926 Fort 386-3308

WE PAY CASH
For good tools, cameras, instruments, luggage, antiques, etc. ISLAND TRADING, 1717 Gov't. 384-5354

ANY OLD JEWELLERY, RINGS, gold, jade, pocket watches, gold and silver chains, etc. Bygone's, 1034 Fort, 383-8025.

VICTORIA SOUND CENTRE
Wanted used rock albums. Top prices paid.
1315 Government St. 385-4842

ANY OLD DOLLS: SHIRLEY Temple, Dionne quintuplets, Cupies, Patsie, Scootles, Bisques. Phone 383-0350.

GLASS CANNING JAR LIDS, wide mouth, wicker baby buggy, stuffed dolls and animal patterns. Box 62 Cobble Hill 743-2274.

WANTED: GIRLS MUSTANG type bike, rollaway cot, wide velvet drapes, stool (kitchen or bar) long coffee table. 479-6524.

1000-1500 WATT LIGHTING plant; controls 1972 9.6 h.p. Viking Chrysler; 750x16 truck tires. 592-4330.

THE GOOD SHEPHERD Shelter at Mill Bay will be grateful for old newspapers.

WANTED: FURNITURE, ESPEcially oak. Brass, china, etc. cash. 384-2225.

WE BUY FURNITURE, HOUSEhold goods, pictures, tools, etc. Best cash prices. 386-0462 anytime.

GOOD BOOKS ALWAYS BOUGHT
HAUNTED BOOKSHOP
845 Fort 382-1427

SPOT CASH
For good furniture-appliances
ROYAL FURNITURE 388-9021

WANTED WALNUT DINING furniture, bookcase, arm chair. 477-4561.

WANTED, SWING SET WITH slile. Reasonably priced. 382-1553.

SPRING TIMES FOR CLIFFORD rototiller. 479-6286.

2 MAN NYLON TENT IN GOOD condition. 384-8268.

FRIDGES, FREEZERS BOUGHT. 384-7813. All-Temp.

OLD SILK TASSEL LAMPS AND coat tree. 598-5537.

WANTED — SINGLE DRUM winch with brake. 642-3879.

WANTED: GRANDFATHER clock in working order. 385-7474.

WANTED — SOFT TOP TENT trailer, $100 or less, 386-9570.

WANTED: PAIR OF HOCKEY goalie gloves. 642-5652.

WANTED: OLD SMALL CASH register. 382-1382 or 658-8125.

109 MISCELLANEOUS TO RENT

SAWYER SEWING CENTRES
RENT TO OWN
NEW SEWING MACHINES
Domestic and Industrial
840 Fort St. 388-6228

115 SWAPS

COLLECTORS HAMS HOBBIEST
Send self-addressed, stamped envelope for surplus lists to G. F. (Doc) Dochtermann R.R. No. 2, Duncan, B.C.

4.2 ACRES IN SOOKE AREA. Trade for House, Revenue or what have you. Call IRENE DALZIEL 384-8692 or 388-6231 Island Pacific Realty.

HAVE WURLITZER ELECtronic organ, valued $2,250. Swap for camper (import size) and cash or sell. 383-5538 after 5 p.m.

19' BOAT AND TRAILER. VALUE $800, trade for travel trailer of equal value, 12'-14'. 385-6886.

AS NEW 21" BLACK, WHITE Viking Electroholme swap for Datsun canopy or sell 479-3728 after 5.

STUCCO, PLASTER, IMITATION brick or stone for carpet laying. 478-8186.

'58 DODGE (CUSTOM ROYAL), $50 or swap for equal value. 592-0251.

117 ANTIQUES

COWICHAN BAY TRADING
Oak dining room suite, sideboards, love seats, china cabinets, tables, desks, dressers, china, used furniture and misc. Come and browse. Open 12-5 Fridays, Saturdays, Sundays only. Cowichan Bay Road, Cowichan Bay 748-8670.

BEAUTIFUL ANTIQUE CARVED bedroom suite, $1500. Oriental carved settee chest, $850. 9-piece Spanish wrought iron dining room set, $1000. Mid Victorian love seat, $100. Antique carved rolled desk, 8 ft. tall, $500. 9-12 mornings. 3580 Cedar Hill Rd.

KILSHAW'S
Buy for Cash
Appraise for all purposes
1115 Fort 384-6441

CANADIAN BOOK AUCTION SALE
over 500 Books, Thursday, April 12, 1973, in two Sessions 2 p.m. and 7 p.m. Peter's Auction Sales, 324 Young Street, Winnipeg, Manitoba.
Catalogue $1.50 Postpaid

LUNDS AUCTIONEERS
Periodic Antique Sales
Phone for Appraisals
386-3308 926 Fort St.

54" BRASS BED, ANTIQUE kitchen cupboard with roll top compartment, porcelain pull-out tray, beautifully refinished, $200 each or closest offer. Also hanging lamp. 743-2619.

Antique phonographs and parts: free catalogue. Daniel Lee Bohline Antique Phonographs, Box 44, Drumheller, Alberta TOJ OYO.

4 FT. ROUND OAK TABLE WITH 5 square legs and 5 leafs. excellent condition, $150. Maple Bay, 748-8279.

ANTIQUES, SUCH AS INSULAtors, radios and more interesting items. 1895 John Rd.

18TH CENTRUY FALL-FRONT mahogany bureau, superb condition. $1,000. 386-8004.

CHINA REPAIR
Antique porcelain, fine china restored. 388-5834.

WANTED: MUSTANG BIKE FOR parts. Also small chain saw for limbs. 479-1844.

WE BUY ANTIQUE FURNITURE Waller Antiques 828 Fort, 388-6116.

CASH FOR ANTIQUES AND OLD things. Bygones, 1034 Fort. 383-8025

HALLMARK STERLING SILVER antique brandy flask, $25. 383-3346.

120 GARDEN SUPPLIES

Fertilizer

SIDNEY DUCK FARM, 656-4412 Duck manure, 60c bag, delivered.

120 GARDEN SUPPLIES

Fertilizer

SPECIAL MANURE BACK TO dirt. Grow fantastic garden. Bag $1.10, delivered $1.25. Old cow manure, bag 80c, delivered 95c, over 6. 479-5426.

WHY PAY? CHICKEN MANURE, no charge. Loading machinery available by phone appointment. Oaks Poultry Farm, 880 Downey Road, Sidney, 656-2485.

MUSHROOM COMPOST, NUTRItious, weed free, odorless. $5 a yard delivered. Jacobsen's Mushroom Farm. 652-2386.

AGED HORSE MANURE, $1 PER bag. Minimum 5 delivered. 652-3558.

COW MANURE
Excellent for gardens. Will load, 743-2887 Mill Bay.

SHEEP MANURE 50 CENTS PER bag—871 Beckwith Avenue. Weekends only.

OLD COW MANURE, 7 YARDS, $28. Bag, $1. Horse manure, 7 yards, $24, 385-4356.

AGED CHICKEN MANURE $5 for ½ ton load. You haul. 479-6206.

CHICKEN MANURE
Phone 478-1876.

OLD COW MANURE, BAG, 80C delivered 95c, over 6. 479-5426.

Plowing, Rotovating and Cultivating

JACKS TRACTOR SERVICE
Plow, rotovate, level, post holes, grass, brush and Blackberries rotary cut. Hay cut. Raked and Baled. 479-1586.

GORDONS TRACTOR SERVICE
Rotovate, level, cultivate, plow, disc, post holes, loading and hauling, custom haying. Free estimates. 652-2759.

HAROLD'S ROTOVATING
Post holes loading, hauling also powerful hand machine. 479-1337 or 384-9205.

COOPER TRACTOR SERVICE
20 years serving Victoria. Complete service in gardens and yards. 382-9316.

CUSTOM ROTOTILLING
Power machine. Free estimates. References. Evenings 478-3201.

CUSTOM ROTOVATING
No job too small (2" wide) phone after 6 p.m. 652-1027.

G.S. TILLING
Powerful roto-filler, access through small gates. 386-1018, or 478-4606.

DON'S TRACTOR SERVICE
Rotovate, plow, grass cutting, Loading and hauling. 477-3913

TOM YELLAND, TILLING, POWerful machine, thru small gates. 652-1761.

C. STARCK, ROTOVATING, brush and grass cut, post holes, etc., loading and hauling. 479-3157.

POWERFUL ROTOTILLERS, BIG, small jobs, estimates. 385-1136, 388-9544.

PLOWING, ROTOVATING, CULtivating, levelling and post holes. 478-4457.

STEAD TRACTOR SERVICE. ROtovating, post holes, cultivating and grass cutting. 479-6331.

ED'S TRACTOR SERVICE. ROTOtilling, levelling, loader, post holes. 479-2204.

SAANICH PENINSULA ROtovating and Tractor Service. 652-3310.

LOW COST ROTOVATING and plowing. Large or small. Just call. 479-4513.

CENTRAL SAANICH TRACTOR SERVICE LTD. 652-3306.

ROTOVATING, BIG AND SMALL jobs. Phone 479-6969.

Seeds, Bulbs, Plants Trees, Shrubs

WHEATCROFT ENGLISH ROSES
a bundle of three $5.95 at
BUCKERFIELD'S
506 Pandora 384-7181

WILLOWDALE FARM
Fruit trees, shrubs, rhododendrums, heather. 6447 West Saanich. 652-2863.

CLEARANCE SALE OF NURsery stock. 2,000 shrubs and trees. 944 Walema Ave. Cordova Bay (near school).

3000 DAHLIAS, ROCK PLANTS, perennials, azaleas, camelias, strawberries, evergreens. 1618 Richmond.

CLEARANCE OF SHRUBS. SUNday only. Parkside Crescent. 479-6174.

RHODODENDRONS 3'-5', Spruce, Junipers, Golden Biotas, Evergreens, Azalias. 384-5044.

STRAWBERRY PLANTS (HOOD, good new variety). Also manure. 6476 Oldfield.

BRITISH SOVEREIGN STRAWberry plants for sale. 652-1882.

Top Soil, Rocks and Fill

FREE CLEAN FILL WANTED
Trio Ready-Mix at 773 Cordova Bay Road will accept free "Excavated" fill between 7 a.m. and 4 p.m. Monday through Saturday, 658-5235.

SCREENED TOPSOIL WITH MAnure and sand added. $8 per yard delivered. Minimum 6 yds. Garden sand $3 per yd. Phone 385-2333 or 385-5642.

TOP SOIL
Dark brown sandy loam, fertilizer rototilled in. Minimum order 6 yards. 592-1331, 477-4142.

SCREENED TOP SOIL WITH MAnure, 7 yards $35. Guaranteed 100% clean. 478-3322.

PEAT MOSS, BEST TOP SOIL, 6 yards $25 delivered. Call mornings or after 7 p.m. 383-9927.

CLEAN FILL, SAND, GRAVEL, and used bricks, O.K. Trucking Co. Ltd. 386-3414.

BLACK TOP SOIL, FILL, GRAVel supplies. 658-8957 or 479-1582.

BLACK LOAM, 7 YARDS, $35. Bag $1.50. 385-4356.

PEAT SOIL, $2.50 PER YARD, pickup only, 598-5701.

125 PETS AND SUPPLIES

GREATER VICTORIA DOG OBEdience Training Club. Phone 592-7310.

LOVEABLE SILVER MINIATURE poodle, 3 months old. Female. 383-6589.

SIAMESE KITTENS AND ADULT cat for sale. Also tabby kittens for adoption. 592-9111.

2 SIAMESE SEALPOINT KITtens, 7 weeks old. $15 each. 478-5149.

VEEJAYS HAS ONE DELIGHTful registered male, Apricot poodle for sale. 10 weeks. 478-5445.

FREE TO GOOD HOME, 2 MALE, 1 female, Lab-Husky pups, 8 weeks old. 478-7592.

BLACK MALE MINIATURE POOdle. 8 weeks old. $75 call after 5. 382-4719.

GERMAN SHEPHERD PUPS. Sired by Dauphinheim's Axel. 656-5425.

QUALITY MALE SILVER MINIAture poodles, 3 months. Had shots. 656-4195.

5-MONTH-OLD FEMALE PUPPY, beautiful, intelligent, good with children. 383-4392, after 5.

PUPPIES: REGISTERED: PUGS and Japanese Spaniels. Visitors Welcome. Cobble Hill 743-2701.

SAMOYED PUPPIES
Registered, 6 weeks, sales, $125. Females, $90. Terms. 479-6524.

PEKINGESE, ALSO TOY PET Stock Bull Dog puppies. Cobble Hill, 743-2701.

SIAMESE KITTENS, BEAUTIFUL eyes, Seal, Frost, Chocolate. Pet prices. 384-3082.

SPCA CAUTION — IT IS MUCH better to buy puppies and kittens after they reach 8-weeks of age.

KITTENS, 7 WEEKS, CUTE, CAPtivating, cost free. 477-2953.

TWO REGISTERED MALE silver poodles $65 each, 743-2493.

LAB-HUSKY CROSS PUPS, $5 each. 383-5410.

SIAMESE KITTENS FOR SALE, $15 each. 8 weeks old. 478-6320.

5 CHIHUAHUAS, $45 UP. 4814 William Head Rd. 478-4004.

30 GALLON AQUARIUM, CANopy, pump, filter, etc. $35. 658-8706.

CUTE AND CUDDLY COCKER spaniel cross puppies. $10. 386-9137.

4 GOLDEN LAB FEMALES, 10 weeks old, $10 each. 478-2687.

NICE PUPPIES, FREE, TO country home. 479-5908.

BORDER COLLIE AND SPANIEL cross pups, 6 weeks old, 656-4359.

MALTESE PUPPIES, 2 MALES, 1 female. 479-6384.

125 PETS AND SUPPLIES

SIAMESE KITTENS
3 frostpoint males, one blueprint female, 9 weeks old, papers available if desired, father is best of breed, opposite sex in recent cat show. Phone 478-4179 or 656-5414 between 8-10 a.m.

REG. SILVER MINIATURE POOdle pups, 6 weeks, British and Canadian pedigree. Pender Island, 629-3486 Saturday till Tuesday, 874-1927 weekdays.

SHOW, HUNT OR TRAIL
German Shorthaired pups, $150, by best in Show Winner (Seattle). Viszla pups $200 by young Group Winner (California). 598-2227.

SHANDYBO KENNELS
Small miniature house reared apricot poodle puppies, 3 very nice females and super male. Mrs. Rodger, 112-743-9301.

MAYDON KENNELS
Registered poodle puppies. $100. Terms, $25 monthly. Stud services. 743-2493 Cobble Hill.

MOVING, 6 MONTHS FEMALE pup with shots, house trained, free to good home, 385-7296 between 5 and 7 p.m.

WEST HIGHLAND WHITE TERrier, female, 5 months, registered AKC, had all shots, information, 479-5206.

PUREBRED GERMAN SHEPherd pups, no papers. Call 385-1773 or see at 3850 Saanich Rd. anytime.

TWO MALE ST. BERNARD PUPpies left from beautiful litter, well bred. Parents of excellent temperment, $125. Cobble Hill, 743-9423.

QUALITY REG. WHITE POODLE pups. 10 weeks and 5 months. Shots and tatooed. Nanaimo, 754-5848.

3 SPRINGER PUPS, 10 WEEKS old, liver and white, father purebred. $30 each. 479-4006 days, 479-3239 eves.

FOR STUD—MALE SOCTCH COLlie, registered. Also would like to buy female Scotch collie up to 10 months old. 382-1104.

DOGS BOARDED — AL-AN KENnels Reg'd. Second best only to the dog's own home. A. V. Andersen, Munn Road. 479-5510.

AFGHAN PUPPIES
Brindles and solid colours.
385-9696 or 383-5407

3 MALE, 1 FEMALE PUPPIES, $10 and $5. 3103 Metchosin Road.

PUG-SPAYED, 1½ YEARS OLD. $75. 656-4866.

127 CHICKS, POULTRY, HATCHING EGGS, SUPPLIES

1 PEN LAYING KHAKI CAMPbell duck, double wire laying cages for 24 birds, rabbit cages. 385-2224.

FOR SALE: 3 WHITE PEKING ducks, laying hens. 385-6685.

128 LIVESTOCK SUPPLIES AND EVENTS

SOUND, MANNERED, ATTRACtive Welsh Arab yearling filly. Well handled by children. Ideal to familiarize child this year, start saddle next. Also mature ¾ Arabian gelding, shown under English pleasure and hunter classes. 746-4666.

UNITED HORSE EXHIBITORS Assn. 1st Annual Meeting, April 9th at 8 p.m. Henderson Park Pavilion (next to the Victoria Riding Academy). Refreshments and a most interesting meeting are a promise All horse show enthusiasts are welcome.

REGISTERED HALF ARAB Gelding, 1 year old. Son of Champion, Kelvin Image, has very good disposition. Also 7-8 year old mare, excellent child's pony. English or Western. Ph. 112-743-2370, or drive along Cherry Pt. Road — L. Sheepwash.

CHIEF SMOKE CLOUD 5558 thanks all of you who have inquired about breeding this year. He will accept bookings now for '74 to a few approved mares. Boarded horses. Weeping Willow Appoloosas, 478-7205.

"AT STUD"
AAA Quarter Horse Whiz Rocket — proven speed, performance Sire: Voo Doo Rocket, Rocket Bar Dam: Modoc Princess, Triple Chick.
$200
J. Henson 479-6761

BREED YOUR OWN QUALITY HORSES!!
¾ Arabian gray mare, 15½ hands. Excellent conformation. In foal to champion "Kelvin Image". Due May 20th 746-4090, Duncan after 4 p.m.

⅞ ARABIAN, 4 YEAR OLD gelding. Grey 16.1 hands. Registered. Trained under saddle and driving. Excellent conformation. 746-4090m Duncan after 4 p.m.

MAINLAND TACK AND FEED
5481 Hamsterley Rd., Elk Lake
Victoria, B.C. 658-5207
Hay, Straw, Feed, Tack

WANTED; PLACE TO BOARD and or pasture horse. Near Esquimalt Lagoon, Metchosin area. Phone 478-4232 after 6.

5-YEAR-OLD PINTO MARE, well mannered, 15 hands. $365 firm. 386-9240, 11-1 p.m. and 5-7 p.m.

SHOWY 16-HAND THOROUGHbred mare, 5 years. Well started and ready to show. 652-2876 or 652-1992.

15" WESTERN SADDLE NEVER used, $175 or trade for good Angus or Hereford feeder. 746-7017 Duncan.

SHETLAND PONY FOR SALE, very gentle, 3 years old, bridle and saddle. $185. 479-1274.

HORSEBACK RIDING, $3 HOUR. Happy Trails Ranch, Metchosin. 4244 Happy Valley Rd. 478-5730

NEARLY NEW WESTERN SADdle. $175 or best offer. 4244 Metchosin Rd.

BOX STALLS AND PASTURE for quiet horse, close in, $35 a month. Phone 658-8183.

PINTO GELDING, 15 HANDS, ideal for a learner or children. $250. 479-5168.

HAY, SILAGE, COW MANURE at $20 a load. No Sunday calls. 652-1743 or 652-2026.

PALAMINO GELDING 15.2 hands, $350. 20 chinchillas, plus cages. Offers. 477-5702 or478-3461.

GENTLE CHESTNUT GELDING, 14.2 hands, excellent for beginner. Rides English or Western. 652-2781.

VERY SHOWY REGISTERED half-Arab bay mare, trained English and Western. $500. 478-5277.

BLACK GELDING, 14-YEARS-old. 15.2 hands. $100. 653-4482 (Fulford).

KENATA PONY, PAPERS. Also standard bred, can be ridden or driven. 477-4191.

KING
Horse trailers now available in Victoria. 479-2401.

EXPERIENCED ADULT STABLE help wanted, mornings or all day. Victoria Press, Box 817.

REGISTERED ¾ 3-YEAR-OLD Arabian mare, well trained, $1,000 or best offer. 656-3443.

REGISTERED ¾-ARAB, 2-years-old. 477-3088 evenings.

2-TON HAY, $1 A BALE
642-3428

4-YEAR-OLD, ½-QUARTER horse, $350. Phone 478-7808.

RIDING JACKET AND JODPURS, size 12, $25. 477-5667.

LOST LAKE FARM
Local hay for sale. 479-3841

3-YEAR HEREFORD COW. BEST offer. 478-5477 after 5 p.m.

STRAW FOR SALE. $1.10 A bale. 478-1876.

SINGLE HORSE TRAILER, tested, 1973 licence. 479-5236.

WANTED: CEDAR POSTS, 6', 592-1124.

MUST SELL WESTERN SADDLE, $90. Call after 6 p.m. 477-4303.

4 STEERS AND 1 HEIFER. ALL 10 months old. 479-7298.

BLACK HORNED YEARLING ram. 656-2227.

NO. 1 LOCAL HAY, $1.50 BALE. 652-2155.

2-YEAR-OLD ½ ARAB GELDING. 656-1993.

TOGENBERG GOAT WITH KID. Phone 478-2256.

130 HEAVY EQUIPMENT AND MACHINERY

FIFTH WHEEL SINGLE AXLE trailer, vacuum brakes, 900x20 tires, 18 ft. long, $550. Duncan 746-7804.

TWIN RAM HOIST FOR 1-TON. $195. Trucktown on Bay St. 386-1711.

130 HEAVY EQUIPMENT AND MACHINERY

HIGHWAY LOGGER
Late 69 Kenworth W923, 8V-71 Detroit diesel, Jacobs brake, 13-speed, road ranger transmission. SHR single reduction rearends, Hendrickson rubber block suspension, 6-ft. stakes. 1969, 20-ton Columbia trailer, Walking beams, boom stick extension reach, 6-ft. stakes. Maybe purchased working on steady contract $24,500. Owner has other interests. George Johnson 746-5379.

14" CONTRACTORS' RADIAL arm saw, $295; 12" DeWalt radial arm saw, $175; 300 amp. Lincoln portable welder, $849; 300 amp. Hobart portable welder, $749; 300 amp. Lincoln welding generator (no engine) $329; 20kw power plant (gas), $849; 3-h.p. shop compressor, $495. Hunt's Electrical and Machinery, 2925 Tillicum, 382-7741.

PORTABLE SAWMILL AIR, DIESEL. Sell or trade for D7. 3 phase generator or ? 112—743-2830.

WANTED: COMPRESSOR, ELECtric 40-60 c. f.m. Please call 388-7331.

FOR RENT 315 DIESEL AIR compressor, portable, 383-9169.

135 FARM IMPLEMENTS

JACOBSON RIDING MOWER $175; 1964 Chev. sedan 49,000 miles $495; gates 10x15 wide; tires $60; 4 W.D. hubs fit all makes $55 per set; 2 pickup canopies.
VICTORIA JEEP
HILLSIDE at ROCK BAY

KUBOTA
Tractors, all diesel 17.21, 26 h.p. Live 3-pt. hitch, standard PTO. From $2255. We also offer a full line of implements and a selection of used equipment. Iron Horse Equipment, 743-2318, 743-5012.

MASSEY-FERGUSON FARM, lawn and garden tractors. Light construction machinery. Your local dealer.
M and H Tractor and Equip. Ltd.
6429 Pat Bay Hwy 652-1752

OLDER TYPE ROTOTILLER, larger motor, self-propelling wheels, needs minor tuning, excellent for home gardener, best offer takes. 382-1424.

150 CARS FOR SALE

Speedway
VOLKSWAGEN
PORSCHE • AUDI

1970
JAGUAR XKE
Only 12,000 original miles. This car has been driven and very well maintained and cared for. Finished in burgundy red.

1964
LINCOLN
CONTINENTAL
Only 45,000 miles. 4-door sedan. Fully power equipped. Finished in silver with black vinyl top and real leather upholstery.

1965
PORSCHE 356 SC
One owner driven, just traded in on a '73, 911 model. Yellow with black upholstery.

69
MERCEDES BENZ
4-door luxury sedan, complete with automatic transmission, power steering and air conditioning.

1972
PINTO
SQUIRE WGN.
Automatic transmission, deluxe wood siding and chrome roof rack. Only 9,000 miles, radio.

— PLUS —
Many more good used cars on hand. See them all.

UNDER
THE REVOLVING
VOLKSWAGENS
BOTH SIDES
OF YATES
385-2415

Speedway
VOLKSWAGEN
PORSCHE • AUDI

1965 PLYMOUTH SAVOY, TRANSmission fully overhauled. Needs body work. 1895 John Rd. Saturday to Tuesday. 656-4192.

DELUXE '65 VIVA, TESTED January, red interior. Michelin, a real bomb. Firm $425. Must sell. Poor grades. 383-6082.

1967 AMBASSADOR V-8 ENGINE, only 40,000 miles, automatic, radio, hitch. $790. Can be financed. 592-3957.

'66 PONTIAC CONVERTIBLE, 396 automatic transmission, power steering, power brakes. 385-3671 after 6.

1967 MUSTANG, 6-CYLINDER, 3-speed standard. Radio. Tape deck. $1,000. 388-9323, leave message.

1971 VW 7-PASSENGER BUS, SUN roof, radio, white walls, extractor exhaust, top condition, $3,095. 479-4241.

1961 VAUXHALL VICTOR, MEchanics special, no rust, good paint and glass, $100. Victoria Press, Box 857.

MUST SELL '58 VOLKSWAGEN van; excellent condition, asking $1,000. Mornings and after 5, 384-8829.

1958 AUSTIN A-55 WITH OVERdrive, good rubber and running order. Tested March 73. Offers. 479-4660.

63 CORVAIR MONZA CONVERTible, good condition. Offers. 478-4080.

1965 FORD FAIRLANE 500, power steering, power brakes. $850. 382-4829.

'68 4-DOOR AMBASSADOR, AUtomatic, air conditioned, good condition, $1,395, 385-2288, 382-2488.

1971 DATSUN 1200 FASTBACK, radio, 2 new tires, only 17,000 miles $1695 or best offer, 384-6481.

'65 BEAUMONT CONVERTIBLE, V-8, automatic, good condition. Offers. 382-8455.

'69 FORD RANCH WAGON, V-8, automatic, $1695. 385-5860.

1964 FORD FALCON, CLEAN car, selling $400 firm. 383-7067.

'63 PONTIAC CONVERTIBLE, very clean, $500. 382-1813.

150 CARS FOR SALE

CORNELL

WE'RE

CORNELL

DOMESTICS

1972 IMPALA
4-door hardtop V8, automatic transmission, power steering, power brakes, radio. Low miles.

1972 NOVA
4-door sedan, 6, automatic transmission, power steering, radio.

1972 PLYMOUTH DUSTER 340
4-speed. Special tires and wheels.

1972 CHEVELLE
4-door, V-8 automatic, power steering, brakes and radio.

1972 CHEV. TOWNSMAN
V-8 automatic, power steering, brakes, radio, power windows.

1972 CHEVELLE SUPER SPORT
V-8, 4-speed, power steering, brakes and radio.

1971 PONTIAC
LE MANS 4-door hardtop, V-8, automatic, power steering, power, brakes, radio and vinyl roof.

1971 CADILLAC Coupe de Ville
V-8, automatic, power steering, brakes, air conditioning and vinyl roof.

1971 PONTIAC T37
2-door hardtop, Economy "6", automatic, power steering, radio.

1970 HORNET
4-door sedan, 6, standard, and radio.

1970 IMPALA
2-door hardtop, V-8, automatic, power steering, power brakes and radio.

1970 OLDS F85
2-door, V-8, automatic, power steering, power brakes, radio and vinyl roof.

1969 DODGE
MONACO, 2-door hardtop, 318 V-8, automatic, power steering, power brakes, radio and vinyl roof.

1969 PONTIAC
LAURENTIAN, 2-door, V-8, automatic, power steering, brakes, radio and vinyl roof.

1969 PONTIAC ESTATE WAGON
9-passenger station wagon, V-8, automatic, power steering, brakes, radio and roof rack.

OFFERS??

CORNELL

PICK

Art Boyer
Pat Murphy
Geo. Brewster
Tom Matthews

CORNELL

CHEV - OLDS
3050 DOUGLAS
(OPP. MAYFAIR)
385-5777 'til 9 p.m.

---

150 CARS FOR SALE

CORNELL

CLEARING

NEW CAR AND TRUCK SALES ARE THE BEST EVER

CORNELL

DOMESTICS

1969 BEAUMONT
2-door hardtop, V-8, automatic, power steering, power brakes and radio.

1969 DODGE
CORONET 2-door hardtop, V-8, automatic, power steering, power brakes, radio and vinyl roof.

1969 CORVETTE Convertible
A rare one!

1968 GALAXIE 500
2-door hardtop, 351, V-8 automatic, power steering, brakes, and radio.

1968 IMPALA CUSTOM
2-door hardtop, 327 V-8, automatic, power steering, brakes and radio.

1968 CAMARO S.S.
327, V-8, automatic, power steering, brakes, radio, console and gauges.

1967 PONTIAC PARISIENNE
4-door hardtop, V-8, automatic, power steering, power brakes and radio.

1967 FORD COUNTRY SEDAN
Station wagon, V-8, automatic, power steering, power brakes and radio.

1967 CHRYSLER
4-door hardtop, V-8, automatic, power steering, power brakes and radio.

1967 CAPRI
Hardtop, V-8, automatic, power steering, power brakes and radio.

1966 CHEVROLET
Station wagon, 283, V-8, automatic, and radio.

1965 SKYLARK
2-door hardtop, V-8, automatic, power steering, power brakes and radio.

1965 METEOR
4-door hardtop, V-8, automatic, power steering, brakes and radio.

1965 RAMBLER 660
4-door sedan, 6-cylinder, automatic and radio.

1964 COMET
4-door sedan, 6-cylinder, automatic, and radio.

OFFERS??

CORNELL

YOUR

Steve Leggett
Jack Thomas
Herb Hill
Grant Ballard

CORNELL

CHEV - OLDS
3050 DOUGLAS
(OPP. MAYFAIR)
385-5777 'til 9 p.m.

---

150 CARS FOR SALE

CORNELL

THE

WE MUST MAKE ROOM FOR TRADE-INS!

CORNELL

VEGAS & IMPORTS

1972 TOYOTA COROLLA
4-cylinder, 4-speed, 4-door sedan with radio.

1972 MAZDA R100
Rotary engine, 4-speed and radio.

1972 VEGA
2-door, 4-cylinder automatic and radio.

1972 VEGA
2-door, 4-cylinder, 4-speed with radio.

1970 VIVA
4-door sedan, 4-speed and radio.

1970 TOYOTA CROWN
4-door sedan, 4-speed with radio.

1970 TOYOTA SPRINTER
4-cylinder, 4-speed and radio.

1969 V.W. FASTBACK
4-speed, radio

1969 DATSUN
4-door sedan, 4-cylinder, 4-speed with radio.

1968 CORTINA
4-door station wagon, 4-speed and radio.

1968 CORTINA GT
4-door sedan, 4-cylinder, 4-speed and radio.

1967 TOYOTA CORONA
4-door sedan. Real sharp.

1967 DATSUN
4-door sedan, 4-cylinder, 4-speed and radio.

1963 AUSTIN A 60
Sedan. Good reliable transportation.

OFFERS??

CORNELL

FAVOURITE

Jim Coffey
Lou Salon
Harvey Steen
Bill Newcombe

CORNELL

CHEV - OLDS
3050 DOUGLAS
(OPP. MAYFAIR)
385-5777 'til 9 p.m.

---

150 CARS FOR SALE

CORNELL

DECKS!

CORNELL

THE WINNERS!
Brand New 1973 CHEVY VEGA
MOTOR TREND'S economy car of the year. Built in Canada for Canadians.
FROM ONLY $2571

NORTH AMERICA'S NUMBER 1 SELLING COMPACT
1973 CHEVY NOVA
A survey by independent car mechanics rate NOVA as North America's most trouble free car.
FROM ONLY $3099

COMPANY OWNED CARS

Stock Number 8
1973 IMPALA
Coupe, V-8, automatic transmission, power steering, power brakes, radio, etc.
NEW $5426
NOW $4583
SAVE! $ 843

Stock Number 343
1973 CHEVELLE MALIBU COUPE
V-8, power steering, power brakes, radio, etc., etc.
NEW $5058
NOW $4492
SAVE! $ 566

Stock Number 46
1973 OLDS CUTLASS "S"
2-door hardtop, V-8, automatic transmission, power steering, power brakes, radio etc.
NEW $5044
NOW $4450
SAVE! $ 594

Stock Number 290
1973 CHEVY VEGA
Big "4", automatic transmission, radio, mouldings.
NEW $3191
NOW $2947
SAVE! $ 244

Stock Number 2
1973 CHEVY NOVA
4-door sedan, automatic transmission, power steering, radio, two-tone, mouldings etc.
NEW $3736
NOW $3387
SAVE! $ 349

CORNELL

SALESMAN

Ed Mackenzie
Herb Wilson
Wally Robertson
Ken Sherman
Dennis Gillespie

CORNELL

CHEV - OLDS
3050 DOUGLAS
(OPP. MAYFAIR)
385-5777 'til 9 p.m.

---

150 CARS FOR SALE

GEM Motor Sales
385-4311

71 FORD CUSTOM 500 SEDAN, WITH AIR $2795
71 METEOR RIDEAU SEDAN, CLEAROUT 4-DOOR $2495
70 PLYMOUTH FURY SEDAN, REDUCED 4-DOOR $1995
69 VW STATION WAGON, LOW MILES, AUTOMATIC $2095
69 DODGE MONACO HARDTOP, COMPARE 2-DOOR $1995
69 FALCON 6-CYL. AUTOMATIC 2-DOOR SEDAN, $1595
69 VIVA, LOW MILEAGE $995
68 BUICK LE SABRE HARDTOP, A BEAUTY 4-DOOR $2495
68 RAMBLER AMERICAN 2-DOOR SEDAN, NOW $1095
68 PLYMOUTH SEDAN $1495
67 AMBASSADOR SEDAN $1395
67 FORD CUSTOM SEDAN $1295
67 CHEV BEL AIR SEDAN $1295
66 FALCON 6-CYL. STANDARD 4-DOOR SEDAN, $795
66 CHEV 2-DOOR SEDAN, 6-CYL. STANDARD $850
66 METEOR RIDEAU SEDAN, CLEAROUT 4-DOOR $795
66 FORD CUSTOM 2-DOOR $1095
65 CHEV CONVERTIBLE SS $1095
65 VALIANT SEDAN SLANT 6, AUTO., VERY CLEAN $995
65 FORD GALAXIE SEDAN $499
65 DODGE 4-DOOR SEDAN $499
64 FORD GALAXIE SEDAN $299
63 PONTIAC STN. WAGON $299
63 PONTIAC SEDAN $125
60 CHEV SEDAN $175
59 AUSTIN A40 SEDAN $125

"TRUCKS"
71 DODGE ½-TON V-8 $2495
71 MAZDA PICKUP $1775
70 GMC ½-TON BIG 6 $2195
70 FORD ECONOLINE V-8 $2495
64 CHEV ½-TON STANDARD $795
59 MERCURY ½-TON V-8 $350

OPEN 9 TILL 9
480 ESQUIMALT

69 DATSUN PICKUP
32,000 original, one owner, radio and complete with canopy.
$1378
Brian Holley
DOUGLAS AT CLOVERDALE
384-1161

TOPS CARS

1969 DATSUN GT — 4-speed, radio, extra clean, $1295.

1968 DATSUN 1600 station wagon, excellent condition, $1295.

1965 BARRACUDA, V-8, auto., radio, P.S., P.B., $1295.

1965 METEOR 4-door, V-8, auto., radio, $499.-

1513 QUADRA 385-3721

1968 BUICK SKYLARK $1925 custom deluxe 4 door sedan, automatic, power steering, power brakes, radio, rear speaker, rear defogger, 350 2 barrel, belted tires plus 2 brand new mounted belted snow tires, $1925, will accept older smaller car in trade. 385-3028.

1 OWNER CENTURY DELUXE Buick 4-door, 1955, power steering, automatic. Original transmission replaced. New battery, excellent running condition. Asking $350. 598-1928 Sun. after 9 a.m.

1968 SKYLARK Compact Buick 2-Dr. HT., 350 automatic, P.S., P.B., radio. Good condition. Trades welcome. Capri Motors, 385-2525.

THE MACHINE
70 Rebel 2-door hardtop, power steering, power discs, 4 speed, posi traction, 24,000 miles, asking $2795, 385-5017.

WE FINANCE ANYONE
66 Envoy $150 down
6 Monthly Payments, $50.
Instant "NO-RED-TAPE" Credit
PALM MOTORS LTD. 383-5252

MUST SELL. LEAVING country. 1966-770-6 automatic Rambler, AM-FM radio, good condition. Best offer or financing. Between 5-9 p.m., 385-8172.

1971 EL CAMINO SS. 454 COWL induction. Fully loaded with low mileage. Best reasonable offer. Call Steve at Cornell, 385-5777.

'62 RAMBLER CLASSIC STATION wagon; 6 cylinder automatic, first $125 or near offer, 382-0872, 3838 Quadra St.

1969 OLDSMOBILE, LOW MIDEage, excellent condition. $2500 or best offer. Evens. or weekend, 386-0272.

1960 IMPALA CHEV, 283, 2-DOOR, $450 firm. 385-6835. If no answer view at 3579 Quadra St. Room 7.

'68 BEAUMONT 2-DOOR HARDtop. Phone 383-8861 or can be seen at 358 Vincent.

'68 FORD RANCHERO, MUST sell, best offer, 302 cu. in., 46,000 original miles. 478-6061 after 5:30.

1964 CHEV IMPALA SS, 2 DOOR hdtp, 427 Corvette powered. Phone 743-5596 Cobble Hill.

'66 PLYMOUTH SEDAN, 6 CYLINder, standard, excellent condition, 383-3386 after 4 p.m.

'66 PONTIAC, V8, AUTOMATIC, power steering, power brakes, very clean. $795. Phone 384-4763.

'71 VOLKSWAGEN CUSTOM, must sell this weekend, best offer over $1600. 478-2528, after 5:30 p.m.

MUST SELL
'68 Roadrunner, $1,650 cash. 656-3603.

'65 PONTIAC, CONVERTIBLE, tested, full power, good condition, $650. 384-5267.

'55 CHEV, 327, 4 SPEED, 4 BBL. 2 door hardtop, wheels, headers. $650. 383-1869.

1969 MUSTANG MACH I, 428, 4-speed, 34,000 miles. Offers. 652-1583.

'58 AUSTIN. LICENCED. TESTed. $75. 385-4050.

59 VAUXHALL, FREE. PHONE 592-7887

1964 OLDS F-85, $300. TESTED. 658-8210.

'65 FORD LTD. EXCELLENT condition, $2000. 478-7882.

---

150 CARS FOR SALE

AMC
REG MIDGLEY'S
AMERICAN MOTORS JEEP
736 CLOVERDALE AVE. 385-8756

WOW
POLAR BEAR HERE NOW!
Factory Air-Conditioned
BRAND NEW 73 GREMLIN
READY TO GO
$2798
COMPLETE WITH FACTORY AIR-CONDITIONING, 6-CYLINDER ENGINE AND ALL THE OTHER GREMLIN STANDARD FEATURES.
You Read it Right!
BRAND NEW 73 GREMLIN with Factory Air
$2798

67 PONTIAC STRATO CHIEF
283 V-8 automatic, radio, 4-door sedan, finished in blue metallic.
$945
Brian Holley
DOUGLAS AT CLOVERDALE
384-1161

DON'T MISS THIS ONE
'65 Galaxie. V-8 automatic. Custom radio. Good tires. Attractive 2-tone arcadian blue and silver blue metallic. Exceptionally clean and mechanically sound with everything working. You won't find a more attractive better running car at this price. $725. 743-2974.

'66 CADDY COUPE, AIR ONLY, $1995. '67 Rambler Rebel Coupe, 6 automatic, only $1095. Also '63 Chev V-8 automatic sedan, one owner, $695. One only '67 Caddy Convertible, $2495; at Trucktown on Bay St. 386-1711.

NEW COMMANDO WAGON
Automatic $4695; 1967 Barracuda top shape; 1964 Chev sedan 49,000 miles $495; 1973 Chateau Ford Club wagon.
VICTORIA JEEP
HILLSIDE at ROCK BAY

SECOND CAR NO LONGER needed. 1 owner. Viva Vauxhall. Sport model. Late '70's. Less than 6000 true miles. 4-door. Auto. Buckets. Whitewalls. Tested. Immaculate condition. $2,000. 592-7522.

'68 DART GTS, 2-DOOR, HARDtop, 340, automatic, dark green with white vinyl roof, 35,000 miles. Too many factory options to list. Clean and just tested. $1850. 479-1178.

RARE MODEL
'66 Mercury Comet Supreme. 2 door hardtop. New 289 V8 engine, 4 speed trans. Radio. Clean as new. 478-5821.

1968 FORD FAIRLANE 500 STATion wagon, automatic, power steering, brakes, radio, V-8, tested, 53,000 miles. Very nice condition. $1995 or best offer. 382-7093.

'64 FALCON CONVERTIBLE, V8 (66-289) 3 speed, standard, full syncro, one owner. Licensed, tested, very good condition. $750. 479-4764.

1966 2 DOOR DODGE POLARA 880, hardtop, $1395. Must be seen to be appreciated. 1515 Cook St., 385-4544.

1972 DODGE CHARGER
V8 automatic, mags, tape deck, radio. 11,000 miles. $1,400 or nearest offer. 652-3228 after 6 p.m.

'56 AUSTIN A-50. EXCELLENT body interior and mechainical condition. Tested, licensed. Offers. 382-5630.

'69 VAUXHALL, STATIONwagon, low mileage, excellent condition, New tires, best offer. 656-4895.

1968 HEMI CHARGER 4-SPEED, mags, near new motor. Excellent condition throughout. Asking $2,395 or trade for van. 385-2952.

1970 DATSUN STATION WAGON. Good condition. Under 19,500 miles. Michelin tires. Radio. One-owner. Tested. $1,700. 642-3407.

MUST SELL. 1948 CHEV SEDAN delivery. Many extra body and running gear parts. $325 or offers. 479-4771.

1958 METEOR STATION WAGON, standard 6, excellent running order. Tested 'til January, '74. $200 or best offer. 592-4474.

1966 PONTIAC PARISIENNE 2-door hardtop, 283 automatic, tested, good tires, bargain, $700. 382-8670.

1971 VEGA HATCH BACK coupe, 4-speed, radio, mag wheels, radials, $1895. 477-3104.

1968 EPIC, BUCKET SEATS, tested excellent condition. Ideal ladies car, $700. 382-8670.

1972 GRAND TORINO SPORT, vinyl roof, only 4,000 miles. 386-7648, after 4 p.m. weekdays.

MUST SELL 1970 FORD 4-DOOR custom, 500. Power steering and brakes. Call 382-6584.

'62 VW. BUG, GOOD RUNNING order. Has passed inspection. $400. 383-7887 after 6 on weekdays.

'57 FORD STATION WAGON, good battery, tires, parts. 652-1550 or 3215 Island View Rd.

'61 OLDS, '60 AUSTIN BOTH running. Best offer. View at 1913 Neil St. 592-7085.

65 FORD STATION WAGON, radio, 5 good tires, runs very well, body poor. 743-2619.

71 DATSUN 510, DELUXE, RADIal tires, radio. Asking $1,850. 656-1993.

1961 TRIUMPH HERALD. EXcellent condition and rubber. $250. 479-3866.

HENRY J 1953. IDEAL FOR RESToration. Collector's item. Offers, 746-6881, Duncan after 6 p.m.

1966 CUTLASS, 2-DOOR, EXCEPtional condition, Original mileage, 63,500. $1200 firm. 477-6508.

'71 VOLKSWAGEN 411. AUTOmatic, radio. A-1 condition. 385-5842.

59 CHEV. 4-DOOR, 6, AUTOMATIC, licensed, radio. $100. 383-0708.

1963 STUDEBAKER 4 DOOR. EXcellent condition. Phone 382-7995.

1957 VOLKSWAGEN, GOOD CONdition, new tires, $275. 592-6105.

---

150 CARS FOR SALE

HORWOOD MAZDA

71 MAZDA, Auto. $1845
71 TOYOTA Crown A.T. Radio $2695
72 TORINO H.T. sdn. 9,000 miles $3395
66 VW 9 Passenger Bus $1495
70 MAZDA 1800 A.T. only 18,000 miles. $2195
68 BEAUMONT CUSTOM station wagon. V-8, A.T. Exceptional! $2095
69 CUTLASS 2 Dr. H.T. buckets. $2495
71 CORTINA G.T. 4 speed, low mileage. $2195
69 FORD ¾ Ton, 4-wheel drive, 4-spd., P.B. $3695
66 VW Deluxe $995
64 CHEVELLE V-8, auto., 37,000 miles. $1095
71 MAZDA R 100 sport coupe Wankel rotary powered $2195
70 DATSUN P.U. $1895
71 V.W. 1600 wagon, auto., radio $2695
70 AUSTIN 1300, Auto. $1995
70 TOYOTA Sprinter 4-spd., yellow $1495
69 VIVA O.H.C. deluxe $1195
69 TOYOTA auto. $1295
68 FALCON FUTURA, auto., radio. $1695
68 BEAUMONT convertible, V-8, auto. Real sharp. $1995
65 IMPALA S.S., buckets V-8, auto., P.S., P.B. $1295
65 VOLVO 122 S, Auto. $ 995

HORWOOD MAZDA
385-1451
Johnson and Blanshard

TRANSPORTATION — SPECIALS —

NOTHING OVER $999

68 ENVOY WGN. $899
65 CHEVY II CONV. $999
66 CHEVELLE WGN $989
62 RAMBLER $399
64 CHRYSLER $699
64 DODGE $599
64 VALIANT $999

Not a Red Cent Down
100 per cent Financing
Payments to Suit Your Budget
No Red Tape
Immediate on the Spot Financing on Approved Credit

64 STUDEBAKER $499
64 CHEVROLET $499
62 PONTIAC $399
62 ACADIAN $599
59 CHEVROLET $399
68 ENVOY $899
68 CORTINA WGN. $999

NATIONAL
Chrysler - Dodge
819 YATES 384-8174

Brand New 1972 Chrysler Newport Custom (2 only)
Luxury CHRYSLER NEWPORT CUSTOM 4-door, hardtops loaded with extras. 400 cu. in. V-8, automatic transmission, power steering, power disc brakes, de luxe vinyl interior, etc. These two units must go to make room for 73 models. We need a good Chrysler. How about yours? Please contact Sales Manager, Mr. C. KU, NATIONAL MOTORS, 384-8174.

EXECUTIVE DRIVEN
1972 Eldorado, 11,000 miles, fully equipped will all luxury appointments including air conditioning, sold new $11,800, make your offer, trade accepted. Palm Motors, 854 Pandora, 383-5252.

GRABBER
1972 Maverick Grabber. 302 automatic. Power steering. Bucket seats. Radio. All extras. $2995. Consider trade. Cadboro Bay Service. 477-2102.

CLASSIC '57 ROADMASTER 75 Excellent, second owner, history available, closest $1000 or cartop boat and motor plus cash. Also interested in good 4x4 vehicle. 293-2817.

"WHOLESALE"
1965 Mustang 2-Dr. HT. 6-cylinder, manual transmission, clean car. Best offer over $650. Capri Motors, 2644 Quadra, 385-3512.

'67 MUSTANG 289, 3-SPEED floor shift, vinyl roof, mags, low mileage, absolutely immaculate condition. $1,695 or best offer this week. 385-5854.

'70 DATSUN 1600, 4-DOOR STANdard, under $20,000 miles, excellent condition, $1600 or offer. 479-4532.

1968 VAUXHALL VICTOR, 4-door sedan, 120 cu. in. motor, low mileage, one owner, excellent condition. 478-1980.

'64 OLDS 88, POWER STEERING, brakes, radio, excellent running condition. $625. After 5 p.m. 388-9263.

1966 AUSTIN COOPER WITH 850cc engine. New clutch, new brakes, new wiper motor. Very clean throughout. Offers. 385-1240.

---

150 CARS FOR SALE

GARDEN CITY AUTO SALES LTD.
382-9111
All Our Vehicles CHECKED BY Licensed Mechanics

ALL CARS Gov't Tested

REMODELLING SALE CONTINUED

FULL SIZED
73 BUICK LE SABRE CUSTOM
72 BUICK WAGON
70 PONTIAC 2-DOOR H.T.
70 FORD F-250 4X4
69 GALAXIE 500 CONV'T.
69 IMPALA SS 350
67 T-BIRD 4-DR. LANDAU
65 FORD STATION WAGON

INTERMEDIATE
71 JAGUAR XKE
71 MACH I
71 GREMLIN 'X'
71 MALIBU 2-DOOR HT.
69 COMET 2-DOOR HT.
68 CUTLASS SUPREME
67 CUTLASS 4-DOOR HT.
67 LE MANS 2-DOOR SS
66 BEAUMONT DE LUXE 2-DR
66 FALCON STATON WAGON

ECONOMY
72 DATSUN P.U. AND CAMPER
71 COROLLA 1600
70 TOYOTA CROWN
70 TOYOTA MARK II
66 ROVER 2000 TC

WE NEED 'TRADES'
TOP, TOP, TOP PRICES NOW BEING PAID AT
GARDEN CITY AUTO SALES LTD.
2978 Douglas
382-9111
OPEN 9-9

METRO
BEACON AVE. SIDNEY

70 TOYOTA CORONA sedan. Automatic, radio.

70 V.W. NOTCHBACK. Automatic, radio, one owner.

72 FORD LTD Squire Wagon with trailer towing package, air conditioning and power windows. Low mileage.

66 PLYMOUTH, 6, A.T., radio.

70 V.W. 7-Passenger Bus.

Drive to Sidney AND SAVE!
METRO
656-4311

Palm Motors
REDUCED

1966 FORD $553
1963 ACADIAN $359
1966 VIVA $314
1963 PONTIAC $314
1962 FORD $119
TRAILER $69
1960 RAMABLER $49

CARS GOVERNMENT TESTED
8-DAY EXCHANGE PRIVILEGE
854 Pandora
383-5252

1972 CHALLENGER, 2-DOOR hardtop, power steering, power brakes. Only 3,400 miles. Many extras. Just like new. Call after 6 p.m., 478-6693.

1960 DODGE HARDTOP, 383, tape deck, tested, new shocks and brakes, good tires. Excellent transportation, $200 or best offer. 479-3758.

1968 GALAXIE 500 XL 2-DOOR hardtop, mint condition, stereo AM tape deck, new tires, $2000 or best cash offer. Palm Motors, 854 Pandora.

1968 CHEV PICKUP, V-8 AUTOmatic, power steering, power brakes, radio, good condition, asking $2,000. 658-8138.

1968 CHRYSLER NEWPORT, 4 door, 1 owner, asking $1850. 592-2120

1953 CHEV, NEEDS MOTOR work. 658-5561.

'65 FAIRLANE WAGON, $475; V8, automatic, 91,000 miles. 598-1305.

1927 ESSEX BODY FOR RESTORing and parts. 477-2072.

---

150 CARS FOR SALE

EMPRESS
PONTIAC BUICK GMC
WE RUN A VERY SIMPLE BUSINESS
NEW STOCK NEW SELECTION

6—72 Skylarks 2-door hardtops, 4-door hardtops, vinyl tops, your choice of colors. All fully equipped $3995

2—72 Pontiac Catalinas at $3995

4—72 Pontiac Catalinas, fully equipped including air conditioning, $4495 and $4595

72 Pontiac Catalina station wagon, 8-cylinder, automatic transmission, power steering, power brakes, radio. Gold in color $4595

72 Firebird sport coupe, 8-cylinder automatic transmission, power steering, power brakes, radio. Gold in color. $3995

72 Ventura II 4-door sedan, 8-cylinder, automatic transmission, power steering, power brakes, radio. Brown in color $3395

69 Mercury Montego, 8-cylinder, automatic transmission, power steering, power brakes, radio. Finished in olive $2795

72 GMC ¾-ton $3495

71 GMC Rally wagon, 8-cylinder, automatic transmission, power steering, power brakes, radio. $3895

71 Datsun pickup and canopy $1995

65 Volkswagen pickup $995

SPECIALS THIS WEEK
65 Fairlane $695
62 Chrysler $695
65 Impala S.S., air $495

382-7121
2867 DOUGLAS AT TOPAZ

SOLD PROPERTY — STOCK must go. Three '72 Chev pickups. Volkswagen camper, $1450. '71 Gremlin. '67 Mustang. 17' Vanguard trailer. '71 Honda 450. No reasonable offer refused. Les Blow, 2940 Douglas.

1972 LE MANS 9-PASSENGER station wagon, GTO styling, 400 engine, all power including windows. Trailer towing package, many extras. 11,000 miles. $4200. 592-3238.

'65 COMET, REBUILT '67 289 high performance motor, 700 c.f.m. 4 V aluminum high riser, cam, tach, chrome wheels, radio $695. 477-2748.

1964 GALAXIE 500, 4-DOOR sedan, 301 automatic, 1-year test, radio, good tires, excellent condition throughout, bargain $675, 382-8670.

'66 FORD FALCON CLUB wagon, Motor and tires in excellent condition. Van also in good condition inside and out. $1,350. 384-7270 to view.

NO INTEREST CHARGED
67 Simca, like new, $200 down
6 monthly payments, $50.
Instant "NO-RED-TAPE" Credit
PALM MOTORS LTD. 383-5252

'68 OLDSMOBILE CUTLASS SUpreme, 350 V-8, 4-barrel, automatic. 478-9086.

1972 GREMLIN, LOW MILEage, tach, X-package, 304, V-8 engine, floor shift. 479-7273.

1967 DATSUN 4-SPEED. VERY low mileage. Local car. First $750. 385-5854.

1963 MORRIS MINOR, GOOD CONdition, $350. 388-9683.

1962 STUDEBAKER, AS IS, $100 or best offer. 478-6320.

'56 ROVER $250. Phone 477-5177.

1970 DUSTER 340, 4-SPEED, LOW mileage. 385-4941.

1969 MAZDA 1500. IN EXcellent condition. 479-1196.

1957 AND 1959 RAMBLERS. BOTH for $100. Phone 592-1907.

1965 VOLKSWAGEN, RADIO, LOW mileage, good shape. 658-5095.

150 CARS FOR SALE

SUBURBAN

NORTH

ON DOUGLAS

LINCOLN MERCURY

2 ONLY
1972 Econoline campers as low as $4167

1 ONLY
1972 MONTEGO MX GT V-8, automatic transmission, radio, power steering, power brakes, bucket seats. NOW $4330

1971 METEOR Rideau 500 station wagon $3595

1971 MONTEGO Brougham 2-door hardtop $3195

1970 CORTINA 4-door 4-cylinder, 4-speed $1545

1970 MERCURY MARQUIS 4-door hardtop, V-8 automatic transmission, radio, power steering, power brakes $3095

1969 TOYOTA Corolla 2-door $1495

1968 FORD 4-door V-8, automatic transmission $795

1967 CHEV 2-door 6, automatic transmission $495

1972 FORD 4x4 ½-ton $3895

1968 FARGO ½-ton V-8 standard $1495

SUBURBAN

"Your '73 Action Centre"

Wide open till 10 p.m.

386-6131

PLIMLEY

SINCE 1893

ENGLISH

71 MG MIDGET	$2295
70 ROVER 2000	$3195
69 VAUXHALL VIVA	$ 995
69 VAUXHALL S.L. GT.	$1395
68 AUSTIN 1800	$1495
68 AUSTIN 1100	$ 595
68 AUSTIN 1100 AT.	$1295
65 VAUXHALL WGN.	$ 795
64 TRIUMPH TR4	$895

DOMESTICS

71 FORD PINTO	$2195
71 VEGA	$2295
68 OLDS CUTLASS H.T.	$1945
68 BUICK WILDCAT	$2495
66 AMBASSADOR	$1395
65 MUSTANG AT.	$1095
64 CHEV WGN. AT.	$ 795
64 RAMBLER	$ 595
63 FORD AT.	$ 495

JAPANESE

72 TOYOTA 1600	$2495
72 MAZDA 808	$2695

PLIMLEY
YOUR SPORTS CAR HEADQUARTERS
1010 YATES ST.
382-9121
OPEN TILL 9 P.M.

CLEAN ECONOMY CAR
ONE OWNER
1971 VENTURA 4-door sedan, 307, V-8, power steering, radio, rear defogger, stereo tape player, 11,700 miles. For information and demonstration contact DORM FRANCIS at EMPRESS, PONTIAC, BUICK, GMC, 382-7121 or res. 478-7875.

"WHOLESALE"
1967 Falcon 2-Dr., economical 6-cylinder standard. Best offer over $600. Capri Motors, 2644 Quadra. 385-3512.

1971 LINCOLN CONTINENTAL Mark III, full equipment including air; like new. 18,000 mile check just completed. $4,000 under cost. No triflers. 1762 Kisber.

1964 OLDSMOBILE CUTLASS 4-door sedan, very good condition. New paint, tires. Automatic, power steering, radio, V6 motor, $675, 382-1424.

1953 CHEV BELAIR 2-DOOR hardtop, 6, automatic, radio, electric eye, body fair condition, interior good. Best offer takes. 382-1424.

1965 AUTSIN 1100 4-DOOR, LOW mileage, whitewalls, mounted snow tires, excellent condition. $800 firm. 384-8498.

1963 PONTIAC PARISIENNE STATION wagon, automatic, power brakes, power steering, transmission oil cooler, $350, 479-7418.

1967 FORD GALAXIE 500 SEDAN, V-8, automatic, power steering, power brakes, radio, tested, $1,050 or offer. 382-0969.

'63 FALCON CONVERTIBLE, REbuilt motor, new top, and paint, exceptionally clean car, 743-2612, 743-5005.

'70 VOLKSWAGON, EMPI EXhaust, radio. Asking $1300. 656-2560.

150 CARS FOR SALE

McCALLUM MOTORS
— DATSUN — VOLVO —
YATES AT COOK
386-6168

1972 MAZDA pickup truck. Hard to find model, this one's equipped with 4-speed, radio, tachometer and heavy duty bumper. $2295

1972 MAVERICK 302, V-8, automatic transmission, 4-door sedan. Here's a little green beauty at $2795

1968 METEOR LE MOYNE 2-door hardtop. A one owner blue beauty with V-8, automatic transmission, power steering, power brakes, radio, vinyl roof. $2195

66 RAMBLER V-8 WGN.
68 VALIANT 4-DOOR
65 STUDEBAKER WGN.
66 FORD AUTOMATIC
63 METEOR S55 H.T.
63 STUDEBAKER
71 CORTINA
67 AUSTIN 1100
67 VW
69 RENAULT. NEW MOTOR
68 VW WAGON

COLWOOD DIVISION
COLWOOD CORNERS
478-5622

1968 OLDS DELTA ROYALE, 2-door hardtop, New car condition. SPECIAL $2495

1964 ACADIAN 2 door hardtop, 283 V-8, automatic, radio. ONLY $895

1972 DATSUN 510. 4 door, automatic, radio, 4,000 miles.

1970 MAVERICK 2 door, 6 cylinder, standard. radio.

1971 MAZDA pickup, 4-speed

1962 GALAXIE "500" 4 door sedan, V-8, fully equipped.

1968 V.W. Sunroof, radio, 4-speed.

1972 V.W. 7-passenger bus. 4200 miles.

1967 AUSTIN 1100 4-door, 4-speed.

1966 RAMBLER 990 station wagon. Fully equipped. A real good unit.

1964 VALIANT V200 4-door sedan. 6-cylinder automatic, radio.

1967 V.W. beetle. A real clean unit.

1966 VOLVO station wagon, 4-speed, radio.

1963 VW 1500 station wagon. Completely rebuilt engine.

1968 DATSUN pickup with Okanagan camper.

1963 MERCURY Super Sport. Fully equipped.

1967 GMC ½ ton. Big "6" stepside box. Heavy duty bumper, 14,000 miles.

COME AND SEE OUR SELECTION OF '73 DATSUN SPORT TRUCKS EQUIPPED WITH BUCCANEER CAMPERS AND CANOPIES.

YOU'LL BE GLAD YOU DID!!

BANK RATE FINANCE
ALL CARS TESTED

McCALLUM MOTORS
YATES ST. 386-6168 COLWOOD 478-5622

1968 CAMARO SS. THIS CAR IS equipped with many factory options. Mint condition. Best reasonable offer. Call Steve at Cornell. 385-5777.

1969 DATSUN, 1600 DELUXE, 4 door, 4 speed. Good condition. Best reasonable offer. Call Steve at Cornell. 385-5777.

1969 CORVETTE ROADSTER, 350 4-speed, top condition, best reasonable offer. Call Steve at Cornell. 385-5777.

BUYING A HOUSE AND NEED cash. Selling 1970 Dodge Polara, V-8 automatic, 51,000 miles. $1495. 383-8237.

1967 BEAUMONT CUSTOM 2-door hardtop, powerful, economic, big 6 cylinder, value $1550, need $1200. 477-4434.

1969 SKYLARK CONVERTIBLE, G.S. 400, low mileage, immaculate. Offers. 592-6379.

1970 VOLKSWAGEN BUS CONversion camper, excellent condition. 592-4252.

'64 VALIANT STATION WAGON, clean and in top shape. Closest $750 takes. 386-2695.

1957 HILLMAN MINX, AS IS. Highest offer. Car in good shape. 656-5457.

'69 DELUXE BEETLE, EXcellent condition inside and out. $1350. Offers. 383-9616.

'71 VEGA, EXCELLENT CONDItion, 110 h.p. 4-speed standard. 20,000 miles. $1750 firm. 479-2803.

1970 SUNBEAM ARROW, 4 DOOR sedan, automatic, 18,000 miles, $1495, 382-3567.

1969 IMPALA CUSTOM, 2 DOOR hardtop, immaculate, vinyl roof, 477-8383.

1971 CORTINA 4 DOOR, 4 SPEED, 11,800 miles, $1,625 firm, 592-4951.

'56 CHEV SEDAN DELIVERY, V8 4 speed. Offers. 479-3588.

1960 VAUXHALL, GOOD CONDITION, newly tested, $200. 382-0639.

150 CARS FOR SALE

DRIVE WITH A SMILE TO

ENSIGN CHRYSLER PLYMOUTH

DOWNTOWN YATES AT COOK

BRAND NEW 1973 PLYMOUTH SCAMP
2-Door Hardtops
Fully Factory Equipped
$2898. SALE PRICE
$78 Down
$78 Per Month
(48 months on approval of credit includes tax, license and interest.)

USED CARS

61 Renault
65 Datsun
66 Vauxhall
68 Toyota
70 Cortina G.T.
71 Mazda
72 Toyota Wgn.
72 Austin
72 Cortina 2000
61 Comet
63 Meteor
64 Valiant
64 Dodge
65 Pontiac
65 Comet
65 Chev
65 Valiant
66 Pontiac
66 Chev
66 Dodge
67 Chevrolet
67 Rambler
67 Chrysler
68 Chev
68 Chrysler
69 Plymouth
70 Chevelle
69 Chrysler
69 Valiant
70 Ford
70 Valiant
71 Valiant
72 Chrysler
70 Plymouth
70 Montego
72 Chevelle
72 Plymouth

ENSIGN
Chrysler-Plymouth
DOWNTOWN
YATES at COOK
Open Weekdays
'Til 9
386-2411

70 MAZDA WGN.
Clean, one owner, station wagon, ideal for the young family interested in economy. Finished in navy blue.
$1595
Brian Holley
DOUGLAS AT CLOVERDALE
384-1161

BEAUTIFUL CONDITION, 1966 Chevelle Malibu 2-door, V-8, bucket seats, automatic transmission, console shift, power steering, radio, tinted windshield, Acrylic paint, good rubber. 478-1340 or 3330 Aloha.

LIKE NEW — 1972 PINTO, 7,500 miles, balance of warranty, automatic transmission, 2000 cc motor, 3-door runabout, will consider small trade. Must sell, have company car. 382-9826.

1969 CONTINENTAL MARK III. Immaculate cream with black vinyl top, 24,000 original miles. Full power, every option, factory air, electric trunk, tape deck, etc. 383-8115.

68 MONTEGO 302, 2-DOOR HARDtop, automatic, power steering, best offer. Odignal owner. Call 658-8401.

VANCOUVER NEAR FORT, quiet room, own entrance. $50. 384-0120.

1967 FORD CUSTOM 500. 4-DOOR, automatic, radio. Sacrifice, $895. 477-4088.

1965 MUSTANG, NEW MOTOR. Best offer. 383-5437 between 5-6 p.m.

'71 MAZDA, 616, 4-DOOR SEDAN, automatic, radio, $1,800. 478-6142 after 6.

'65 PONTIAC CONVERTIBLE, good condition. New tires, just rested. Offers. 382-8905.

'64 KHARMANN GHIA, MINT shape, mechanically excellent. 386-7614.

'64 EPIC, 2-DOOR. VERY CLEAN. $295. 385-5860.

LAND ROVER WITH WINCH and Warren hubs, $995. 385-5860.

1968 EL CAMINO, BEST CASH offer over $1700 takes. 383-0075.

'57 VOLKSWAGEN, RUNS GOOD, licenced, tested, $80. 386-0786.

150 CARS FOR SALE

S&H TOYOTA

ALL NEW! 73 COROLLA 5-SPEED ONLY $2845
FULLY LOADED

BRAND NEW 73 COROLLA $2195

72 TOYOTA COROLLA 1600, 4-dr., a.t., radio	$2495
72 TOYOTA COROLLA 1600 4-Dr.	$2195
72 TOYOTA COROLLA 1600 Cpe.	$2395
72 CHEVELLE Concourse Estate Wgn., air conditioning, V-8, a.t.	$4295
72 DATSUN Coupe, radio	$2195
71 PONTIAC Catalina	$3395
71 V.W. Super Beetle	$1995
70 PONTIAC PARISIENNE 2-Door H.T.	$2695
69 VAUXHALL 2-Dr., a.t.	$1295
69 MAZDA station wagon	$1495
69 V.W. Beetle, A.T.	$1595
69 VAUXHALL 2-Dr.	$1095
69 ENVOY 4-Dr. SW.	$1395
68 AUSTIN MINI, A.T.	$995
68 VW SW 1500	$1295
67 FIAT 4 door	$995
67 VW Kharmann Ghia	$1395
67 CORTINA SW	$895
67 PONTIAC Parr. 2-Dr. HT, Reduced to	$1295
66 SUNBEAM, A-1	$795
66 VW Bug	$995
66 METEOR Rideau	$795
66 VAUXHALL 4-Dr. SW	$695
65 VALIANT 2-Dr. ht, V-8 a.t.	$995

TRANSPORTATION SPECIALS!!

65 DATSUN	$495
62 VALIANT One Owner.	$495
64 FORD FAIRLANE V-8, Std.	$495
64 FALCON A-1	$595
64 ACADIAN Sedan	$395
64 CHEVELLE Sedan	$495
63 RAMBLER	$295
62 VAUXHALL	$395
61 AUSTIN, 6 cylinder	$395
58 VW GHIA	$295
59 RAMBLER	$195
59 RAMBLER American 2-Dr.	$95

SAUNDERS & HITCHMAN
2040 CADBORO BAY ROAD AT FORT AND FOUL BAY
592-2471

HORWOOD
ECONO LOT

67 FALCON Sedan	$895
67 ACADIAN Wgn.	$ 995
62 CHEVY II	$ 595
66 INT. 4x4 panel	$ 895
65 RENAULT S.W.	$ 595
65 SIMCA	$ 495
63 PONTIAC, AT., P.S.	$ 395
66 V.W. Beetle	$ 695

Pandora (across from B.C. Hydro)
385-1451

J. C. MOTORS

'72 VEGA Hatchback, 4-sp.	$2395
'71 COROLLA Sprinter	$1695
'71 GALAXIE HT, V-8, A.T.	$3195
'71 DATSUN 240Z, 16,000 mi.	$3750
'70 AUSTIN America, AT.	$1595
'70 CHEV Impala Ht. V-8.	$2795
'70 PONTIAC Ht. V-8, At.	$2695
'69 FAIRLANE SW, loaded	$2395
'69 BUICK Wildcat Ht.	$2695
'68 AUSTIN 1100 Sedan	$ 895
'66 OLDS "88" hardtop	$ 995
'64 CHEV, 2-Dr., A.T.	$395
'62 CHRYSLER sedan	$395
62 FAIRLANE 6, standard	$395

837 YATES, 384-0921

69 MUSTANG
302 V-8 automatic, power steering, power brakes, radio, metallic green.
$2240
Brian Holley
DOUGLAS AT CLOVERDALE
384-1161

'69 GALAXIE 500, V-8 AUTOMATIC, power steering, power brakes. Clean. Good condition. $2300 or best offer. 478-1331.

1956 AUSTIN A-40, GOOD TIRES, brakes, and battery. Tested until June. No reverse. $100. Call 5-8 p.m. evenings only, 479-7629.

1959 RAMBLER AUTOMATIC, tested, $100, and others. Haldin Motors, 384-6713.

1965 FAIRLANE 500, AUTOMATIC, $395. 477-3669.

150 CARS FOR SALE

DE PAPE
REMEMBER
If you buy before Seeing us you may HAVE PAID TOO MUCH

1969 LINCOLN CONTINENTAL COUPE
Full factory power with air conditioning. Dual 6-way powered seats. Stereo, leather interior, vinyl roof. Only 40,000 miles and just beautiful. Drive it today.
NOW $3995

1968 CADILLAC
True luxury in sedan comfort features automatic transmission, power steering, power brakes, AM-FM radio, factory air cruise control, power windows, power seat. Finished in dark green with vinyl roof. Almost new radial tires. This one owner automobile in top condition.
NOW $3995

1967 CADILLAC SEDAN DE VILLE
Fully powered with factory comfort conrol, air conditioning, 6-way power seat, power windows, power steering, power brakes, power door locks. Purchased new locally and traded to us by the original owner up to a later model Cadillac. Only 26,800 original miles Hurry for this one.
NOW $3395

1969 VALIANT
One-owner, 35,000 miles remainder of 5-year-50,000 miles factory warranty. 2-door, slant 6, 3-speed automatic, radio, de luxe rims, vinyl interior. A perfect ladies car.
NOW $2295

1965 MUSTANG
2-door hardtop, 6-cylinder, standard shift, radio, reverb unit, bench seats.
NOW $1295

1967 FORD GALAXIE 500
2-door hardtop with a rebuilt engine, approx. 10,000 miles, power steering, power brakes, radio, 3-speed automatic, de luxe interior.
PRICED TO CLEAR $795

1965 PONTIAC PARISIENNE CONVERTIBLE
327 4-barrel, 3-speed, console, automatic, bucket seats, radio with front and rear speakers, power steering, power brakes, full chrome rims on front with Ansen American mags on back. A real clean unit.
NOW $1295

1971 DATSUN 240 Z
This sports coupe finished in British racing green has but 14,000 actual miles. Previous owner was meticulous in the care of this unit. 4-speed, radio, radial tires.
NOW $3495

1971 TRIUMPH TR 6 ROADSTER
In excellent condition. Metallic blue exterior with matching light blue interior. Radio, tonneau cover, Ready to go.
NOW $3295

1966 MUSTANG CONVERTIBLE
289 cu. in. engine, 3-speed, console automatic, radio, 8-track tape, bucket seats, whitewall tires. White interior with a candy apple red exterior. A must to see.
NOW $1695

Many, Many More GOOD BUYS TO CHOOSE FROM
DE PAPE Motors Limited
847 Yates 384-8035

WE FINANCE ANYONE
63 Comet S/W $150 down
10 monthly payments, $40
Instant "NO-RED-TAPE" Credit
PALM MOTORS LTD. 383-5252

'67 EPIC IN GREAT SHAPE with an even better price. Radio, new motor and tires. Larry, 388-9463 after 5.

MUST SELL, '70 OLDS CUTLASS, 2-door hardtop, V8, automatic, bucket seats, full power. $2795 or best offer. 479-1755.

'65 IMPALA CONVERTIBLE, power steering, power brakes, radio, licensed, tested. $550. 478-2777.

1966 BEAUMONT STATION wagon, 283, V-8, automatic, radio, new tires, $1,300 or nearest offer. 479-5962.

LAND ROVER, 10-PASSENGER station wagon, low mileage, extras, first class condition. $2,800. 745-3556.

1956 FORD SEDAN DELIVERY 352 engine, crane cam, mags, 4-barrel, 3-speed, 1st shifter. 477-3076.

1962 CHRYSLER WINDSOR 2-door hardtop. V-8, automatic, power steering, brakes, tested, clean $475. 479-6053.

SELL OR TRADE
1960 Morris in good shape, will trade for motor cycle, non running condition accepted. 383-2310.

'69 MUSTANG GRANDE, EXcellent condition, mechanic owned, 35,000 miles, power brakes, power steering, 479-7583. $2800.

1970 METEOR MONTCALM, power equipped, low mileage. 3600 Saanich Rd.

1972 DODGE COLT 1600, 4 DOOR, automatic. In showroom condition. $2350. 382-9655.

'68 CORVETTE, OFFERS. SMALL trades plus difference considered. 382-2270.

1960 CHEV 2-DOOR HARDTOP, automatic, power brakes, $150. 383-4638.

1969 V.W. BEETLE, 38,000 MILES. Tape deck. Good shape. $1400. 386-7644.

1960 VAUXHALL, RUNNING, new tires, battery, clutch. $125. 478-4910.

'64 VOLKSWAGEN 1500 SEDAN. Gas heater and radio. $500. 592-4306.

'67 COUGAR XR7 GT, 390 V-8, mags, new paint, vinyl top. $1700. 386-9153.

'63 CHEVROLET BEL AIR, 4-door sedan, V-8, good condition, $495 or best offer. 592-6962.

'59 CHEV 4-DOOR, AUTO 6, good running order. $90. 477-4303 after 6 p.m.

1971 SUPER BEETLE, 150 H.P. dual Webers, radial tires. 382-2707 after 6 p.m.

'68 DATSUN 1600. $1150. 385-5860.

70 TOYOTA COROLLA. $1175. 385-5860.

150 CARS FOR SALE

METRO TOYOTA

NEW TOYOTAS
1200 SEDAN
1600 SEDAN
CORONA SEDAN
MK. II SEDAN
HILUX P.U.

ANOTHER METRO FIRST FOR YOUR PROTECTION
All units listed below have been diagnosed and repaired by the
ESSO CAR CLINIC
Diagnostic Centre

67 Chev. sdn. 26,000 miles
71 Firenza wgn.
71 GTO automatic
66 Skylark Ht.
72 Squire wgn. factory air
71 Datsun Camper
70 Monte Carlo Ht.
71 Valiant
69 Barracuda
69 Chevelle Malibu 2 dr. H.T.
70 Squire Wgn.
68 Ford conv. 4 spd. 27,000 miles
71 Corona A.T.
73 Valiant 2-dr.
66 Toronado
71 Capri
71 Sport Fury 10-pass. Wgn.
70 Mazda 1200 cpe.
71 Cougar XR-7
70 Skylark
68 Dart G.T.
71 Datsun 4-Dr.
71 Corona
65 Beaumont
69 Colony Pk. Wagon
71 Toyota MKII
70 Le Mans wgn.
67 Chevelle Malibu
69 G.T.O., 4-spd.
67 Cougar HTP.,
72 SAAB, auto.,
71 Marquis 10-pass wgn.
69 Cutlass
69 Barracuda
66 Chevelle
71 Datsun 240 Z

– PLUS –
Many, many more to choose from
IMPERIAL ESSO
CAR CLINIC DIAGNOSTIC REPORT AVAILABLE ON ALL UNITS LISTED ABOVE.

REMEMBER AT METRO ALL REASONABLE OFFERS WILL BE ACCEPTED.

100% FINANCING AVAILABLE.

Metro Toyota Ltd.
624 Finlayson
386-3516
386-3517

METRO TOYOTA

150 CARS FOR SALE

DOUGLAS VOLKSWAGEN
PORSCHE
AUDI

YOUR LARGEST VOLKSWAGEN DEALER ON THE ISLAND

BARGAIN PRICED IMPORT SPECIALS

71 Datsun station wagon, automatic transmission $1995
70 Mazda Rotary coupe, 4-speed, radio $1995
71 Cortina sedan, 4 speed $1795
71 Mazda wagon, 4 speed $1795
70 Envoy coupe, 4-speed $1095
69 Toyota Corolla coupe $1395
68 Cortina station wagon, 4-speed $1395
68 Toyota station wagon, 4-speed, radio $1095
66 Volvo 122 S $1495
65 Austin 1800 sedan $795
63 Austin A60 sedan $595

MECHANIC'S AS IS SPECIALS

71 Datsun wagon $1095
69 Envoy wagon, 4-speed, radio $995
63 Ford Galaxie Squire wagon $495

72 Honda S.L. 350, 1,911 miles $945

Your choice of 4 Karmann Ghias from $995 to $2795

Volkswagen Bugs — a good selection, from $495 up.

LARGEST SELECTION OF USED VWs ON VANCOUVER ISLAND — ALL MODELS

FINANCING WITH THE BANK OF NOVA SCOTIA 12 PER CENT PER ANNUM

TERMS TO SUIT YOUR BUDGET

3329 Douglas St.
388-5466
Open 9 'til 9

DAMAGED '62 VAUXHALL VICtor, for sale, 383-3186, 479-4884 after 6 p.m.

1964 FORD COUNTRY SEDAN, radio, good rubber. 384-8953 after 5.

1962 PONTIAC 4-DOOR, SEDAN, 6 cylinder, automatic, fair condition. $200. 642-3644, evenings.

1968 AUSTIN MINI. 54,000 MILES. $800. 322 Langford St.

1968 142 VOLVO. $1795. 5520 Alderley off Sayward.

150 CARS FOR SALE

THREE POINT MOTORS

'70 HORNET $2095
'67 DODGE $1195
'67 FALCON FUTURA Very clean car $1495
72 VOLKSWAGEN 1600, Radio $2095
'72 CHRYSLER Newport Royale. Fully equipped, carefully maintained. A beautiful buy! $5395
'71 VOLKSWAGEN Beetle, very nice unit! $1995
'69 VOLKSWAGEN Station wagon, automatic. Smart, practical! $2195
'69 VAUXHALL Viva 2-door. $995
'68 DATSUN 1600 4-door. $1295
'66 AUSTIN 1100 4-door. Low mileage. $995

— ALSO —
A Wide Selection of Carefully Used Fully Reconditioned MERCEDES-BENZ

When You Get Around To QUALITY
Come Around To THREE POINT
Government At Hillside
385-6737

peter pollen ford
BUY WITH CONFIDENCE FROM THE VALUE LEADER

COME IN AND SEE OUR FINE SELECTION OF TOP QUALITY USED CARS TODAY!

ALL SOLD WITH 7-DAY MONEY-BACK GUARANTEE

PETER POLLEN FORD
1060 YATES
384-1144

Wille Motors

71 DEMON, stick six	$2895
70 FIREBIRD, full power	$2795
69 BUICK GS 400	$2495
69 PLYMOUTH SS 2-dr. Ht.	$2295
69 BEAUMONT, 350, 4-speed	$2595
69 RANCHERO, 302, auto.	$2395
69 SPITFIRE 37,000 miles	$1795
68 CUTLASS 2-dr. Hardtop	$2295
68 PONTIAC, must see	$1595
68 VW Beetle	$1295
67 COUGAR Real nice	$1795
66 GALAXIE 2-dr. Hardtop	$1495
64 CORVETTE Sting-Ray	$4395
62 IMPALA 327 4-speed	$1095

NOW ON WINTER HOURS
9 a.m. to 6 p.m.
3240 Douglas 382-2313

1968 DODGE DART, V8, AUTOmatic, good condition, best reasonable offer, call Steve at Cornell. 385-5777.

1959 DODGE CORONET, 350, 2-door hardtop with V-8 automatic, best reasonable offer, call Steve at Cornell, 385-5777.

1955 JAGUAR, LICENCED AND inspected until '74. $400 or best offer. 382-0230.

1970 DODGE DART SWINGER, 340, 4-speed hurst. 477-2270 evenings.

'62 HILLMAN, NEEDS CLUTCH plates. $100 or best offer. 479-5587.

1959 MERCEDES, 180. JUST PUT $300 in engine. $495. 478-5682.

TAKE OVER PAYMENTS ON good repossessed cars. 382-3567.

'69 CORTINA GT, MANY extras. Offers. 385-7358.

55 FORD V-8, STANDARD. BEST over $200. 478-2418.

61 PONTIAC, TESTED AND working perfectly, $200. 478-6368.

150 CARS FOR SALE

'65 FALCON, AUTOMATIC, NEW brakes. Good condition. Moving. $700. 1731 Feltham Rd.

'71 VOLKSWAGEN WESTPHALIA camper with tent. Low mileage, $3,950. 477-8617.

'65 ACADIAN 6,. VERY GOOD condition indeed. Owned by one family from new. $550. 384-0802.

'61 BUICK ELECTRA. CONVERtible. Leather upholstery. $895. 477-9489.

1959 VOLKSWAGON, REBUILT engine and brakes, needs some work, $135. 656-1835.

1957 CHEV BEL AIR, CHROMIES, wide ovals, looks good, running order. $275. 382-8627.

1961 FORD STATION WAGON, floor shift, tested, $300. 383-2968.

1970 DATSUN 510. GOOD CONDItion. 386-2067.

1955 STUDEBAKER LOW BOY President. 478-2224, 478-3260.

'56 DODGE, TESTED. RADIO, good transportation, $125. 479-3117.

TWO '56 SUNBEAMS
Free to tow away. 592-2637.

CORVAIR STATION WAGON $250 or best offer. 478-3449.

1962 VW. GOOD CONDITION. Phone 479-1815.

151 FOREIGN IMPORT AND SPORTS CARS

PLIMLEY
SEE US FIRST
6 used Sports Cars to choose from
PLIMLEY
1010 Yates 382-9121
Your Sports Car Headquarters

ALFA ROMEO
METRO
BEACON AVE.
SIDNEY
656-4311

1968 TRIUMPH SPITFIRE IN EXcellent mechanical condition. (needs only $25 carb job), new clutch, plush carpeting. Brand new convertible roof. Many other features. $1150. Call 386-5216.

1969 DATSUN SPORTS 2 DOOR. $1150; 1966 Fiat 1500 roadster, 5 speed transmission, needs body repairs, offers. Haldin Motors, 384-6713.

'72 MGB-GT. MANY EXTRAS. Very low mileage. 4 months warranty left. Showroom condition. Call 385-3577 anytime after 6 p.m. Must sell.

1963 PORSCHE, ABSOLUTELY immaculate. On consignment at Georgia Pacific Motors. Call Mike 386-1315.

'68 TRIUMPH GT 6, WIRE wheels, radio, new Michelins. Good shape. $1400 or closest offer. 388-7617.

IMMACUALTE, ORANGE 69 FIAT 124 Roadster. Also 2 62 Humbers, best offer. Also 2 new MGB tonneau covers. 592-9051.

1970 DATSUN 240 Z, EXCELLENT condition. Snow tires. Evenings 477-8555.

1968 TRIUMPH SPITFIRE, REbuilt motor, hardtop and rag top. Best offer. 479-2060.

62 VOLVO 544 SPORTS, EXcellent drive train, very solid car 743-2612, 743-5005.

68 CORVETTE
Motor and interior needs work, $1500 or best offer. Barry, 382-2270.

TVR FOR SALE, OPEN TO offers, will take van or 4x4 in part trade. 478-1018.

1971 DATSUN 240Z, 20,000 MILES. $3700. 3805 Campus Crescent. 477-2538.

1971 BARRACUDA 384 AUTOMATic, power steering and brakes, deluxe model, Call 656-5235. 5-8 p.m.

1966 MGB, YELLOW, 2 TOPS. EXcellent condition. $1250. Phone 592-3518.

1968 FIAT 124 SPORTS SPYDER, Ladysmith, 245-2161.

1970 FIAT 124 SPORTS COUPE, 5 speed. $2250. 592-6073.

1967 ROVER, GOOD SHAPE. $1500. 477-9789.

WANTED: CHEAP SPORTS CAR, any condition. 479-7860.

'71 MGB 7,000 MILES. PHONE Marigold Gulf, 479-2343.

154 TRUCKS AND BUSES

CORNELL
S-A-V-E!!
—BLAZERS
—PICKUPS
—SPORT VANS
—SUBURBANS
—VANS
—CREW CABS

71 EL CAMINO, fully equipped
71 INTERNATIONAL 1-ton Cab and Chassis
68 GMC ¾-ton 4-speed
65 JEEP 4-wheel drive
69 FORD ½-ton V-8 automatic transmission, radio
69 DODGE ½-ton V-8, automatic transmission, radio.
72 FORD ½-ton, fully equipped with canopy.

CORNELL
CHEVY TRUCK CENTRE
3050 DOUGLAS
385-5777

1965 VOLKSWAGEN WINDOW van. $895; 1949 Mercury ½ ton, new rings and valves, $295. Haldin Motors, 384-6713.

'63 INTERNATIONAL PANEL, 4 speed, 6 cylinder, tested till January 74, $650. 3838 Quadra St. 382-0872.

URGENT, MUST SELL. 8 YARD dump truck, licensed. $1200. 386-0597.

'66 PANEL GMC ½-TON, 4-speed, good condition. $875. 388-4600.

65 VOLKSWAGEN VAN, REbuilt motor, stove, sink, etc. Recently tested. 388-7957.

1960 FORD 4X4 CAMPER, EXcellent condition. $975. Call 384-6649.

1969 VW VAN, DE LUXE MODEL, sunroof. Extras. 382-9895.

SMALL 56 THAMES PANEL, running condition. Offers. 479-7860.

1963 DODGE FARGO, SAFETY inspected, $400, after 5, 382-7991.

1958 DODGE FARGO PANEL truck $385. 479-6053.

55 CHEV PANEL, $175 OR offers. 386-2702.

1966 GMC ½ TON, EXCELLENT, $750, 477-3669.

154 TRUCKS AND BUSES

PICKUPS FOR SALE

70 FORD ¾ ton pickup. Big 6 4-speed, long box. Only $2495

69 FORD ¾ ton pickup, V-8 4-speed long box. Only $2195

65 INTERNATIONAL ¾ ton pickup. Big 6, long wide box. Only $ 995

67 MERCURY ½ ton pickup. 6 3-speed, long wide box. Only $1495

66 CHEV ¾ ton cab and chassis, V-8 4-speed. Ideal for camper. Only $1295

56 INTERNATIONAL ¾ ton pickup, 4 wheel drive. Good motor. Only $ 895

1961 CHEV 1 ton cab and chassis, 6 4-speed. Good rubber. Only $1095

4 WALK IN VANS ¾ tons, 2 at $695; 1 at $895; one made into camper $795.

These and More at
TRUCKTOWN ON BAY
2525 Bridge St., corner of Bay
386-1711 383-7835.

Stock No. 505
CAMPER SPECIAL
1973 ¾-TON
350 V-8, automatic transmission, step bumper, camper mirrors, radio, power disc brakes, power steering, sliding rear window. Auxiliary battery, camper package, 750x16.5 10-ply tires.
REG. $5785
SAVE $ 585
NOW $5200
PHONE HARVEY STEEN
385-5777 or 382-0381
CORNELL
CHEV-OLDS

64 GM Pickup $ 995
68 CHEV. Pickup $1750
65 FORD Sedan $595
66 CHEV. Sedan, V-8, at. $695
70 CO—1600, V-8, P.S., 4 and 2 $4995
68 CHEV. P.U. $1750
72 I.H. 4x4 deluxe Travelall V-8, 4-sp., P.S. $4995
48 I.H. KB8F Tandem $1000
69 GMC Pickup $2395
67 CHEV. 3-ton 18 ft. Insulated Van $3100
67 CHEV 3-ton 14-ft. Van $2595
517 Herald St. 388-5508
INTERNATIONAL HARVESTER

1972 FORD ¾-ton pickup, 4x4, 12,000 miles; 1971 GMC ¾-ton, automatic with full power.
Diagnosed by the
ESSO CAR CLINIC
FOR
METRO TOYOTA LTD.
624 Finlayson 386-3516

GOOD CLEAN TRUCKS
1971 Chev pickup, $2,995; 1970 Dodge van, V-8, $2,480; 1968 Chev pickup, $1,635; 1968 Mercury pickup, $1,575; 1966 Chev ¾-ton, $1,285; 1966 Chev pickup, V-8, $1,195; 1966 Chev step-side, $1,045; 1965 Ford pickup, $845.
ART'S CAR SALES
310 Bay St. 383-8302

CREW CAB
1 OF A KIND
1965 International 1-ton with professionally installed 1970 375 h.p. Plymouth 440. Auto trans with large cooler. Everything reconditioned or replaced. No rust! New paint, 4,000 lb. winch, stereo tape, radio, reclining seats, Cibie headlights, etc. 13 miles per gallon. $2795. 478-2597.

FOR SALE
1969 GMC Travel All.
1965 GMC Travel All
1972 Ford crew cab, one ton.
Vehicles can be seen at Gerald Patterson Logging Ltd., Mill Bay, B.C., 743-2551.

PETER POLLEN
—TRUCK RENTALS—
386-6666

3 — ¾-TON PICKUPS, 2 FORD Econovans — 3 wagoneer 4 W.D., 3 — I.H.C. Farm tractors, 2 flagliner trailers.
VICTORIA JEEP
HILLSIDE at ROCK BAY

1965 VOLKSWAGEN VAN, DOUBLE doors, both sides, '68 motor and extractor. Good paint and body. Radio. Cibe headlights. Summer tires plus 2 extra studded snow tires. Fully insulated and panelled. $800. 479-4568.

WE HAVE A GOOD SELECTION of trucks from ½ tons to Tandems. Also 40 ft. highboy flatdeck trailers.
GEORGE ENG TRUCK SALES
940 Hillside 385-3054

1962 INTERNATIONAL ¾-TON pickup, good shape. Heavy duty, good tires, rebuilt motor, $650 or trade for good motorcycle. 598-2579.

1966 FORD ½ TON, CAMPER Special. All heavy duty equipment, plus 4-speed trans. 350 V-8. First class condition. $1750. 479-3185 after 5 p.m.

MUST SELL 1969 FORD TANDEM 850. 534 engine, 5 and 4 transmission, 34,000 rear ends. Good condition. Any reasonable offer considered. 723-8979, Port Alberni.

BRAND NEW DATSUN ½-TON pickup, fully equipped, $2,625.
McCALLUM MOTORS LTD.
1101 YATES 386-6168

TRUCKTOWN 386-1711
Everything In Trucks
On Bay St. below Government St.
2525 Bridge St.

1954 FARGO ½ TON, PICKUP with canopy, tested till December '73. Good running order. $250. 479-7684.

1955 CHEVROLET ½ TON, MEchanically A1, $200. 840 Pembroke, between 5-8 p.m.

VW FULLY EQUIPPED camper. 1500 motor, everything excellent, sell or trade. 656-4375.

1948 FORD PICKUP, FLAT HEAD V-8 engine, good condition. $300 or offers. 477-5667.

'59 CHEV ½ TON, $325. 384-3121 or 479-5913.

1968 FORD BRONCO V-8, 4-wheel drive. 383-3702.

1956 FARGO ½-TON WITH camper, reasonable. 478-7938.

'66 1-TON WALK-IN VAN. 384-0823 after 5 p.m.

SELL

IT

FAST

WITH A

CLASSIFIED AD

DIAL 386-2121

158 TIRES

RADIALS!
DOUGLAS!
RADIALS!
DOUGLAS!

165x15 GOLDEN MILER (slight blemish), radial ply summer tires fit BEETLE and SEDAN. Very limited quantity. First come first served—These sell for $39.95 each — Now while they last

$25.95 EACH
WE WON'T BE UNDERSOLD.
DOUGLAS VOLSWAGEN
PARTS DEPT.
388-6671 our hot-line

FOUR RADIAL TIRES, 800 X 14, 1 new, 3 near new. 384-8953 after 5.

158 TIRES

D & D
TIRE TOWN
1620 Blanshard 3827283

Have all sizes of
WIDE TIRES
—60 SERIES
—70 SERIES
—RAISED LETTERS

Belted Tires
—STEEL BELTS
—RAYON BELTS
—POLYESTER BELTS

RECAPPED TIRES

D & D
TIRE TOWN

Radial Tires
—MICHELIN
—SEMPERIT
—DAYTON
—REMINGTON
—FIRESTONE
SIZES AND TYPE TO FIT ALL MAKES.

USED TIRES

D & D
TIRE TOWN

Truck Tires
—HIGHWAY
—TRACTION
—WIDE STYLE
—RADIALS
ALL SIZES AND TUBES

"CHARGEX"
or
PAY DAY TERMS

D & D
TIRE TOWN
1620 Blanshard 382-7283

160 PARTS, ACCESSORIES

OUR NEW LOCATION
2150 Blanshard Street
Your Car's "Heart" is the BATTERY
For a Strong, Sure Start Every Time GET an "ACME"
LOWEST PRICES IN TOWN
Delivered and Installed
FRANCIS BATTERY and TIRES LTD.
Retreading Specialists

FOR FAST SERVICE ON RINGS, BEARINGS, GASKETS, exchange brake shoes, drum turning, pin fitting, valve seat machining.
CORDS PISTON RINGS
at 834 Johnson St. 383-0011

COMPETITION WEST
819A Broughton St.
Victoria's discount high performance auto parts.
6-10 Weekdays, 12-6 Sat.
382-2234

MOTORS, 327, SHORT BLOCK, $100, Chev 194 — 6 cylinder, $65, 1964 V-8 powerglide trans $30, alternator and regulator $20, '66 Chevelle wagon parts, 382-8806 or 479-7486.

RADIATOR REPAIRS, FAST TOP quality repairs at Maurice's Auto Body, 427 Beta St., phone 384-3121. Located behind the Burnside Pay and Save Gas Station.

1957 MERCURY MONTEREY, good condition, for parts, power brakes, power steering, radio. Best offer. 382-7487.

TWO 1957 MORRIS ISIS, 1 GOOD body. 10 new tires, windows, windshield. 1 good motor for parts. Best offers. 384-9525.

BIG RACING CAR, TRANS axle, with quick change. Volkswagen 411 Stationwagon body parts. 478-2837.

VW SUPER CHARGER, ONLY 8,000 miles. Bolt on 45 per cent more horse power. 383-2871.

'59 FORD SEDAN, V-8 AUTO, LIcensed, tested and running, radio. Whole or parts. 477-6414.

1965 RAMBLER SEDAN
V-8 AUTO — $50
GEM MOTORS 480 ESQUIMALT

WRECKING '56 CHEV. WITH REbuilt 261 cu. in., just broken in. 385-6215.

1971 1600 CC CROSS-FLOW CAPRI engine, transmission and exhaust complete. $180. 598-3457.

WANTED IMMEDIATELY Porsche transmission for 1957, 356A, 386-0657 after 6.

WRECKING '58 PONTIAC wagon. Also '59 Volkswagen. Phone 384-2801.

HEAVY DUTY SPORTS CAR trailer hitch, $10, set of brake shoes $5, 383-7529.

'57 FORD STATION WAGON, good battery, tires, parts? 652-1550 or 3215 Island View Rd.

1962 VAUXHALL BODY, IN GOOD condition, also engine parts. 652-3147.

REBUILT CHEV 283 MOTOR, 4 barrel and transmission, $350. 384-4489.

WANTED 49-54 CHEV TRANS. complete. 477-3801 after 5.

'64 VALIANT, COMPLETE OR whole. 382-1813.

'58 VW BODY, LESS ENGINE. $50. Phone 382-4876 or 385-4364.

1967 MUSTANG BUCKET SEATS, $40. Ph. 592-0027.

4 700X15 SIX-PLY TIRES AND tubes. 383-2128.

VOLKSWAGEN PARTS
507 Ellice Street, 388-6461.

FREE, '58 VAUXHALL.
386-8666.

162 AUTO REPAIRS, SERVICE AND TOWING

TRANSWILL AUTOMATIC TRANSmission specialists. 384-2851. Rebuilt auto transmission from $69.95. Tune-up from $11.95.

VOLKSWAGEN MOTORS, REbuild, $100 plus parts. Phone 388-7443 after 6 p.m.

JUNK CARS HAULED AWAY
388-7041

166 CARS AND TRUCKS WANTED

NEED CASH?
Highest Prices Paid
FOR YOUR
CAR OR TRUCK
Paid for or Not
DRIVE IN TODAY
2978 Douglas St.
GARDEN CITY
AUTO SALES LTD.
OPEN 9 - 9

WANTED
$ $ $ for cash $ $ $
TOP
DOLLARS FOR
"SPORTS CARS"
FOREIGN CARS—COMPACTS
"TRUCKS"
LOW MILEAGE DOMESTIC CARS
FULL CASH OR CASH FOR EQUITY
DE PAPE MOTORS
384-8035
OR DRIVE TO 847 YATES ST.

WANTED
LATE MODEL IMPORT AND DOMESTIC CARS. TOP PRICES FOR YOUR CLEAN USED UNITS. TRADE UP OR DOWN.
DOUGLAS
VOLKSWAGEN
PORSCHE-AUDI
388-5466

Top prices paid for your car or truck, paid for or not.
SPEEDWAY
VOLKSWAGEN
PORSCHE — AUDI.
Both sides of Yates
385-2415

WE NEED CARS
—DESPARATELY—
WILL PAY CASH OR
WILL CONSIGN
HIGHEST PRICES PAID
NATIONAL MOTORS
819 Yates
Victoria's most trusted name for 69 years!

McCALLUM MOTORS WILL PAY top dollar for any make or model car or light duty truck — call today. It pays to look at Yates and Cook.
McCALLUM MOTORS LTD.
386-6168
ALSO
McCALLUM MOTORS
COLWOOD CAR LOT
478-5622

Good, Clean
CARS AND TRUCKS
WANTED
Cash in 5 Minutes
— PLIMLEY —
1010 Yates St.

CASH OR CONSIGN
AT
ART'S CAR SALES

PRIVATE BUYER
Will pay $3700 cash for 1969 Mark III Continental or 1969 Eldorado Cadillac, 598-2037.

CASH OR CONSIGN
ART'S CAR SALES

WANTED: 1 TON FLAT DECK with baby duals. Reasonable shape. 478-3788.

1968 - 1970 VOLKSWAGEN VAN or bus wanted. Good shape, reasonable. 478-6530.

WANTED 70-72 CHEV OR GMC ¾ ton. Low mileage. No dealers. After 5 p.m. 385-3961.

WANTED VW 1500 WAGON OR sedan engine not important. 479-6055.

CASH FOR YOUR OLD VOLKSwagen, running or not. 658-5501.

CLEAN CAR WANTED. CASH. Dave, 384-2868.

'67-'70 CHRYSLER SEDAN IN top condition. Call 658-8401.

WANTED: PICKUP OR VAN, $1000-$1500. 384-9180.

168 CAMPERS, TRAILERS AND MOTOR HOMES

"IMPALA CAMPING WORLD"
Presents
"TENT TRAILERS"
Apache, Lionel, Otto, Steury, Venture
"FIFTH WHEELS"
Sunset, Olympus, Splitliner, Carefree
"MOTORHOMES"
Champion, Cabana, Olympus
ARRIVING NOW!
MAYFAIR SHOPPING CENTRE
april 9th - 16th
SEE YOU THERE!

10½' CAMPER, PROPANE OVEN and range, 12-volt and 110-volt wire, $1750. View at 3972 Holland Ave.

DELUXE HARDTOP TENT trailer, licensed and tested. Sleeps 6. Folding kitchen stove, sink. 60-lb. cooler. $895. 658-5398.

FACTORY BUILT CANOPY FOR 8' box, could be fitted out nicely for beginning camping family. 478-5766, 478-4088.

10½ OVERHEAD PYRAMID camper, A-1 shape, loaded, offers to $2,400 or trade for travel trailer of equal value. 652-3121.

8½ VANGUARD CAMPER. ALL conveniences. 4 jacks. Excellent condition. Will consider trade. 479-6769 weekdays after 5.

28' X 8' SCOTIAN 1 BEDROOM trailer. Stove, fridge, 3 piece bath, furnished. $1,500. 478-3737, after 6, all day Sunday.

19' TRAILER, SELF CONtained, excellent condition, electric and propane fridge, stove and oven, sleeps 6, phone 385-0187.

AL'S BOX TRAILERS LTD.
214 Dundas 383-8233
1971 SHASTA TRAILER, 16', fully equipped. Offers. 382-2282.

MOTOR HOME
'63 International, 48-passenger bus. Sleeps 10. $5,200 or swaps. 10-4 p.m. 479-5585.

1954 22' DODGE MOTOR HOME, unfinished. Must be seen. $2,000 or nearest offer. Call Wilf, 642-5149, or 642-3644 after 6 p.m.

WANTED — 8' CAB-OVER camper to rent from 18-28 April. Reasonable. 382-5028.

12' TRAILER WITH EQUALIZER and hydraulic brakes — sleeps 4. 385-5019.

1973 TERRY TRAVEL TRAILER, 25 ft. de luxe, new condition, $4995. Jackson's, 974 Goldstream, 1-A.

10-FT. GOLDLINE CAMPER, TOIlet, fridge, oven furnace. $1795. 385-2987.

12' TRAILER, GOOD CONDITION. Phone mornings or after 6 p.m. 383-1005.

8½' RANDELL CAMPER WITH furnace, stove, icebox, sink. $850. 478-7639.

FOR RENT, SOFT TOP TENT trailer, sleeps 4 or 5. Book now for the summer. Phone 388-5004.

NEW FIBREGLASS CAMPER FITS ALL SMALL TRUCKS. $175. 385-5277.

1970 13' Travel trailer, sleeps 4, new condition, 385-4053.

168 CAMPERS, TRAILERS AND MOTOR HOMES

EMPRESS
MOTORHOMES
EVERY MOTORHOME from the 19' Minihome to the 27' Super Motorhome has been built for those people who KNOW and WANT QUALITY, LUXURY and TOP VALUE.
COASTLINE
Trailer Centre
Has the 19' MINI, the 24' DE-LUXE, The 20' DE LUXE, and 27' SUPER MOTORHOMES ON DISPLAY.
1915 Quadra
388-6021
NOW OPEN
10 A.M. TILL 9 P.M. WEEKDAYS
SUNDAYS 1 P.M. - 5 P.M.
"TRY US
YOU'LL LIKE US"

PURVIS FLACK
Vancouver Island's largest Recreational Vehicle Complex.
FEATURING
SCAMPER trailers, campers, motor homes and Fifth Wheelers.
TERRY and TAURUS trailers.
BOLER trailers, for the small car owner.
STARCRAFT and SPORTSCRAFT Hardtops.
FIBREMOLD and VISTA truck caps.
AND
A GOOD SELECTION OF TOP QUALITY USED TRAILERS AND CAMPERS IN A VARIETY OF SIZES.
PLUS
COURTEOUS SERVICE — PARTS — ACCESSORIES — PROPANE — SANI DISPOSAL STATION — OFF SEASON STORAGE.
PURVIS FLACK
Trailer Sales Ltd.
1080 Goldstream
478-8377
Open 8 a.m.-7 p.m. Mon. through Sat. Sunday Noon to 6 p.m.

LAYTON
SEAGULL
WEEK-N-DER
CAVEMAN
GEMTOPS
— USED UNITS —
NIMROD tent trailer $495
'64—13' ESTAVILLA trailer $995
'67—13' SEAGULL trailer $1295
'66—ROLITE collapsible $995
USED CANOPY with CARGO DOOR $325
'71—13' TRIPLE 'E', toilet, fridge, furnace.
Was $2395 NOW $2195
PARTS—SERVICE—REPAIRS
—RENTALS—
DOMINION MOTORS
1703 BLANSHARD
Across from the Hudson's Bay Parking Lot 385-5012

FENNELL'S
TRAILER SUPPLIES
Parts — Propane — Repairs
GALAXIE CAMPERS
SPORTSMAN CANOPIES
Summer Schedule
Open 7 days a week
6459 Pat Bay Hwy. 652-2511

$500 AND YOU HAVE A HOME. Converted bus to mobile home, electric fridge, propane range, toilet, shower, and double bed plus lots of cupboard space. Can be seen at Standard Service, 1818 Old Island Highway or 385-7955.

McCALLUM MOTORS LTD.
Buccaneer campers for Datsun, Toyota, and Mazda trucks. Priced from only $1,195. It pays to look at Yates and Cook. McCALLUM MOTORS LTD., 296-6168.

DOGWOOD TRAILER SALES
PARTS — PROPANE
RENTALS
RANDELL TRAILERS AND CAMPERS, 478-6841
Highway 1 and Millstream Rd.

"TIMBERLAND"
The certified, quality campers FOR THE IMPORT TRUCKS
BUY DIRECT FROM BUILDER
3857 Duke Rd. (off Metchosin Rd.)
478-2597

1970 FORD ½ TON RANGER XLT. Heavy duty suspension. Power steering, power brakes. V-8, 360 automatic. Complete with 8½' Vanguard camper. Immaculate. Must be seen. After 5, 592-3184.

1972 26' COACHMAN 5TH wheeler. Fully equipped for year round living. As new $7500. Can be seen at Thetis Lake Trailer Park, lot 14.

8' ALASKAN CAMPER, PROpane fridge and stove, reupholstered, new 20-gallon water tank. Very good condition. Sunday only, $995 or offer. 652-3453.

1971 VANGUARD CAMPER 9½ feet, self-contained, asking $1,750. Can be seen at Sandowne Race Track. For information contact 386-7819.

'68 VOLKSWAGEN CAMPER, pop up to, radio. Water tank and pump, electrical outlet, tested. Asking $3100. Can be seen 3366 Glasgow Ave.

15' TRAVELAIRE WITH STOVE, toilet, propane fridge, furnace, dual tanks, spare tire, electric brakes and new awning. $1550. 477-1960, 1720 Howroyd.

1973 DODGE MOTOR HOME, DEluxe, power steering, power brakes, automatic, self-contained. 383-3807.

TRIPLE EEE — 1300, 2 YEARS old, sleeps 6, excellent condition. $1500. 477-3469.

15' CHINOOK TRAVEL TRAILER, good condition. $800 or nearest offer. 477-3851.

TENT TRAILER WITH 2 DOUble mattresses, hardly used, excellent condition, $350. 479-2488.

'71 VOLKSWAGEN WESTPHALIA camper with tent. Low mileage, $3950. 477-8617.

8' CAMPER, SLEEPS 4, WITH new 2-way fridge, stove, side dinette $1,300. Ladder rack. 384-9942.

LIKE NEW, 13' EEE COMPACT, sleeps 4, ice box and stove, $1,600. 656-4728.

LUXURIOUS CAMPER, SHOWer, all extras, sleeps 5. Asking $2645. 658-5648.

9' CHASSIS MOUNT CAMPER, fridge, stove, furnace. Offers. 477-2469.

1971 13' TRAVEL TRAILER, EXcellent condition. Extras. Must sell. 478-2695.

USED EMPRESS MOTORHOMES, excellent condition. JACKSON'S, 974 Goldstream Ave. (1A)

17'6" TRAVELAIRE, SELF CONtained, awning, hitch and all equipment 743-9387.

TOTE-EM
TRAILER SALES
478-1041 Days 384-8791 nights

1966 CHALET TRAILER, ALL aluminum, sleeps 5, $700 or best offer. 478-3984, 382-4800.

9½ FT. CREW CAB CAMPER, built to fit truck with 6½ ft. box. Loaded with extras. 658-5929.

CAMPER WANTED UP TO 8½ ft. 743-5073 Cobble Hill.

TENT TRAILER AND SOME equipment. 386-2834.

WANTED 13 FT. SERRO SCOTTY trailer or similar. Duncan 748-9742.

HARDTOP TENT TRAILERS and 8' campers for rent. 478-3080.

8' CANOPY, $200
Phone 383-9169.

8' CABOVER CAMPER. OFFERS. 478-3080.

ARISTOCRAT LOWBOY TRAVEL trailer, 13', like new, $895. 592-7983.

15' ALOHA TRAILER. VERY good condition. 4010 Grange Rd.

COMPLETE EQUIPMENT FOR Econoline van camper. 477-3291.

1972 TRAILER, 17½' SELF-CONtained, sleeps 6. $3100. 478-5408.

168 CAMPERS, TRAILERS AND MOTOR HOMES

EMPRESS
Leisureland
2524 Douglas St.
382-7121
FEATURING
SECURITY CAMPERS
SOUTH PARK Travel Trailers
AQUARIUS Motor Homes
CITATION Motor Homes
NORTH STAR Motor Homes
Vancouver Island's largest stock of '73 G.M.C. Trucks. From light duty ½-Tons, camper equipped ¾ Tons, 1 ton Pickups on duals, Crew Cabs, Suburbans and the all new Jimmy for "73"
In stock and ready to go. Drop in and see us.
WE RUN A VERY SIMPLE BUSINESS
(A Division of Empress Pontiac Buick GMC)

S. J. PEDEN LTD.
Featuring
VANGUARD
TANDEM
Trailers
See the delightful 18'9" tandem that's loaded with all the conveniences to make this years holiday the best. Standard equip. includes shower, toilet and holding tank, 3-way fridge, oven, furnace battery, pressure water, converted light system, 2 propane tanks to name a few, and all for only $4200.

VANGUARD CAMPERS, TRAILERS, TRUCK CANOPIES, MINI-MOTORHOME, 5TH WHEEL TRAILER AND OKANAGAN IMPORT CAMPERS AND CANOPIES
CAMPER RENTALS
PARTS AND ACCESSORIES
S. J. PEDEN LTD.
2855 Quesnel St.
386-3464

CORDALANE
featuring
CAMPERS
for import trucks and 8'6" standard model with full bathroom compartment.
See our new
20' MOTORHOME
this weekend at
CORDALANE CAMPERS
493A Burnside 384-6333

1972 26' SCAMPER TANDEM, sleeps 6, new condition. Rear bath with tub, shower and vanity. 3-way fridge with separate freezer. Ducted furnace. Overhead oven. Easy lift hitch and sway bar. 2 large propane bottles. Many extras. $5,750. Call 246-9817.

16-FT. ARISTOCRAT MAINLINER travel Trailer, sleeps 6, electric brakes, propane stove, fridge, hitch, mirrors, and controller unit. Excellent condition. $1700 or near offer. 5016 Wesley Road, 658-8706.

1970 19' TRAVELAIRE trailer, used 3 times, shower, fridge, furnace, etc. Sleeps 6. Immaculate condition. $3,295. May be seen at 1632 Earl St., phone 382-2427.

CAMPER RENTALS
8'6" and 9'6" Vanguard Campers
S. J. PEDEN LTD.
2855 Quesnel St. 386-3464

9' CAMPER, 10 MONTHS OLD. Custom built, stove, oven, 2-way fridge. Queen-size bunk over cab. 4 jacks. Intercom. Closest offer to $1999. 386-2334.

'72 FORD ¾ TON, 390, POWER steering, automatic transmission, power disc brakes. 7500 GVW, 1,700 miles, plus 10½ camper with stove, furnace, toilet and fridge. 477-5542.

1968 17' ARISTOCRAT LOWliner trailer, self contained with all amenities including shower, toilet, hot water, excellent condition. $2300. 592-3238.

'72 VW WESTFALIA CAMPER, like new, pop top, big tent, radio, tape recorder, camp stove, asking $4,600 cash. Private. 248-3085 Parksville.

BEST BUY
New 1973 25 ft. Prowler tandem trailer, fully equipped, ready to go. Bath and shower at discount. To inspect call 382-4322.

ARISTOCRAT 10½ 6" CAMPER, 2-way fridge, stove with oven, sleeps 8, used 5 days only, immaculate, 4 hydraulic jacks. $2650. 479-7033.

MOTOR HOME, FRIDGE, TOIlet, shag carpet, licensed and ready to roll. Must sell $2300, or swap for ? 629 Kenneth St., 479-6626.

1971 EMPEROR MOTORHOME, 22', 17,000 miles. Top condition, sleeps 6. All usual facilities. $9,500. Phone 592-2687.

NEVER USED 1972 14' HOLIdaire travel trailer. Fully equipped, with many extras. 382-4761 after 5 p.m.

10-FOOT OVERHEAD CAMPER Propane stove, heater, etc. Needs clean up and curtains. Only $995. Trucktown on Bay St., 386-1711.

12' KNIGHT, STOVE, ICE BOX, water, propane plus electricity. $550. Can be seen at Fairfield Plaza Service, 1518 Fairfield Road.

'69 DODGE ½-TON, LOW MILEage, with '71—8' Elite camper, like new. $3300 or offer. 598-4971 evenings.

FOR RENT: FORD ECONOLINE van camper with pop-top. Fully equipped, sleeps 5. 598-1759.

1971 OKANAGAN (DATSUN) camper. Propane fridge and oven. Many additions by owner. Very good condition. 743-5238.

AIRSTREAM, INTERNATIONAL ambassador in excellent condition, air conditioning. Phone 478-5812.

STARCRAFT TRAILER, PROpane stove, icebox, sink, sleeps 4. $1,200. 479-3860.

1972 TRAILER, 19½' ON TANdem. Self contained. 3600 Saanich Rd.

1969 FORD ¾ TON, LOW MILEage with 1972 Cordalane camper. $5400 or offers. 478-7943.

OKANAGAN CAMPER, BUBBLE top model suitable for import pickups. Horwood Mazda, 385-1451.

TRAILER, 5X8', HEAVY DUTY steel frame, custom made, as new, $245. 656-5216.

8'6'' VANGUARD CAMPER, fully equipped. $1,200. 382-1933.

169 MOBILE HOMES AND PARKS

NEW STOCK
and large selection of new trailers sizes from 12x48 to 24x52.
CANADIAN PRINCESS
24x36 setup on beautiful site, shag rug throughout, de luxe furniture $16,200.
USED SPECIALS
¾-ton 72 FORD 11,000 miles with 73 VANGUARD camper $6400.
Will take small car as down payment.
10x46 MAPLE LEAF $4950
10x56 CHAMPION $6500
12x50 BUDDY $7200
24 ft. MOTORHOME, self-contained, sleeps 6 $11,500
12x56 GLENDALE, bay window, 3 bedrm. $9500
20x40 EMBASSY on lawned site $11,900
All open to offers or trades.
SHILLINGTON'S
MOBILE HOME SALES
1261 Goldstream 478-1509

BOB'S TRAILERS
MARLETTE PARKWOOD
GLENDALE FOUR SEASONS
Singles and doubles
Spaces for all our homes
SPECIAL — 12-64 FOUR SEASONS Alaska insulation, front dinette, tipout, skirting, 10x40 awning. Just move in at $12,950.
HOLIDAIRE trailers and campers
A few 16' ARISTOCRAT LoLiners
EQUALIZING HITCHES expertly installed
386-3623 478-4979

Happy Valley HOMES
FEATURING
—Brand new styles and floor plans
—Individually decorated homes
—Canadian built C.S.A. construction
—Instant financing
—Special dealer's protective package
—Service after the sale.
—arter sale warranty service
SPACES NOW AVAILABLE IN EXCLUSIVE ADULT SEASIDE PARK
2681 Sooke Road
478-8303

TRIANGLE HOMES LTD.
PYRAMID OLYMPIC
12x68' 3-Bdrm. OLYMPIC. Every home should be well built but also have eye appeal. The OLYMPIC gives you both — Ceiling to floor windows, full length draperies, built in bar, country style kitchen. Our latest arrival gives you three large Bdrms., red shag carpeting and the latest in furnishings including W-D if you desire.
All our homes are Canadian built and have total certification.
2435 Trans-Canada Hwy.
478-1774

ON PRIVATE LAND
This cozy 2-bedroom, 1970 Pyramid home is furnished including a washer. It also is skirted and has a porch. The lot is close to ½ acre, with a good lease available. For viewing appointment call:
HAPPY VALLEY HOMES
AT
478-8303

WAGON TRAIN
731 Goldstream Ave. 478-7333
1261 Goldstream Ave. 478-1332
2815 Government St. 386-3291
974 Goldstream Ave. 478-5812
OPEN 9 a.m. to 9 p.m.
VICTORIA'S LARGEST DEALER
More than 30 units in stock.
NEW AND USED
Spaces still available at beautiful Hidden Valley overlooking Florence Lake.

GOLDSTREAM
MOBILE HOMES
MONARCH AND STATESMAN
Modern park space available with all purchases
2885 Trans-Canada 478-1751
2745 Douglas at Market 386-6311

66'x12' TEDS HOME, CUSTOM built in 1970, on beautiful waterfront site at Mill Bay. Veranda and sundeck, large storage shed and garden. Fully furnished. 2 or 3 bedrooms. Wall to wall carpeting. Dougle vanity bathroom. Coloured appliances. See this one first. Weekdays 477-6911 local 307, weekends and evenings 112-743-2892.

METCHOSIN
MOBILE HOME — MINI FARM
Mobilehome on 2 acre lot leased on yearly basis at $50 per month. Attractive opprotunity for $6,000.
DON HAMILTON
NORMA HILL
386-2911
Homefinders Wall and Redekop Realty Ltd.

LAMBOURN COUNTRY ESTATE
ADULT MOBILE HOME PARK
Situated above Cowichan Bay, seaviews — spacious — treed — quiet and Private. For information please call 746-4038—746-7702.

RICHARDSON MOBILE HOME, 10 x 50, furnished, 1 bedroom, utility room — can be converted to a bedroom, good automatic washer and dryer, 2 propane tanks, oil barrel and stand included. $4200. 478-2852.

WANTED COUPLE WITH MObile home to live on waterfront property up island, with minimal caretaking. Call 658-8880 anytime except Saturday.

'72 MODEL MOBILE HOME, 12x64, 2 bedrooms, wall to wall throughout, furnished or unfurnished, colour TV, completely set up. 478-7892.

12X64 FOUR SEASON WITH TIP out, 2 bedroom, 50 ft. porch, air conditioning, central living room. 478-5376.

12X52 MOBILE HOME, EXcellent condition, set up in family park, reasonable offer accepted. 478-2425.

2 BEDROOM TRAILER FOR rent. Available April 15. $175. 3264 Happy Valley Rd. 478-7690 after 6 p.m.

FOR SALE — MOBILE HOME 8 x 30 — 2 bedrooms. Near buses. Adult park. Landscaped. 384-4756.

SPACE AVAILABLE FOR MObile home, under 45', adults only, no pets, near Colwood corner. 478-4562.

1969, 12 X 48 DETROITER, 2-BEDroom, central living room, excellent condition. Located on private lot. 478-6527.

CLEAN MOBILE HOME ON PRIvate property. 12x45', furnished. Coloured appliances. $6,900. 478-7096.

MOBILE HOMES REPAIRED and serviced, roofs resealed. Free estimate. 383-6050.

8X30 MOBILE HOME, SET UP IN adult park, View Royal area. 479-7292.

1970 MOBILE HOME 12X56, partly furnished, 3 bedrooms, $8500. 478-7700.

8X30 MOBILE HOME WITH 8X9 addition and cabana. Good condition. Furnished. 385-5495.

FOR RENT: 2 BEDS, 41'X8' MObile home, furnished. For 1 or 2 adults, no pets. $75. 478-1840.

181 TOURIST ACCOMMODATION

HONOLULU DIAMOND HEAD ON beach furnished condominium. Adults. $500 month. 592-3173.

GORGE AREA, SINGLE ACCOMmodation weekly. Phone 386-7681.

185 CONVALESCENT AND REST HOMES

VACANCY FOR LADY AT THE English Manor Rest Home. 382-7406.

CHARMING ACCOMMODATION Ladies. No stairs. Nutritious meals. Kindly attention. 384-0693.

LOVING CARE FOR MOTHER or father. Call Mrs. Mack, 383-9315. Fairfield Rest Home.

185 CONVALESCENT AND REST HOMES

FAIRFIELD DISTRICT, LOVELY home, main floor, bells, intercom, 24 hour supervision. A Home away from home, vacancy for lady or gent on Main floor. Phone 386-8181. Gv't licensed.

LOVELY REST HOME IN FAIRfield. Government licensed. 2 semi-private for elderly ladies needing attention. Tray service. Laundry. Hair set. Very good meals. Reasonable rates. 384-1750.

DELUXE HOME, DELIGHTFUL view patio, offers private room, wall-to-wall carpets, no steps. Loving care. 24 hour attendance. Single or couple. 3580 Cedar Hill Rd.

AMBER GLOW REST HOME
Family care in your retirement years. 385-4561.

190 ROOM AND BOARD

OAK BAY GUEST HOUSE Hotel, 1052 Newport. Famed for retired citizens, making it their happy home, where food and comfort is understood. In a beautiful location amid a lovely garden. On bus stop, near Marina, golf course and drug store-post office. Rare vacancy with bath. Available April 15. 598-4330, 598-3812.

SINGLE OR SEMI-PRIVATE room and board for young working person in large family home. Would consider mother and child with included day care. Oak Bay Junction area. 383-2335.

BRIGHT SUNNY ROOM AVAILable for Senior Citizens. Excellent meals. Reasonable rates. Home care. Sheriffield Manor, 383-1352.

ELDERLY PERSON OR COUPLE —spacious room, furniture optional. 479-8041.

ROOM AND BOARD FOR MAture person, non-drinker, 382-9678, between 4 and 6 p.m.

PENSIONERS WELCOME. CENtral. Good food TV lounge, laundry. Private — share. 385-3547.

VACANCY IN GUEST HOUSE for lady or gent. Fairfield. 383-7797.

CRAIGMYLE, A PLEASANT RESidence for business or retired men and women. Reasonable. 386-6903.

ROOM AND BOARD, CHOICE food $125 and up. Close in. 386-3756 or 382-4671.

GOOD BOARD AND ROOM Homey atmosphere. 592-4150.

NICE ROOM, GOOD BOARD, men, parking. 388-5077.

193 ROOMS TO RENT

TOURIST ROOMS
Single $4 and up daily
Also weekly prices
In Beautiful historic Rocabella
777 Blanshard 385-9030
Sorry, no reservations

1 BED-SITTING ROOM, ALL founded, Jubilee area, lady only, $60 monthly, 385-1881 after 5 p.m. 2506 Victor Street.

MAHOGANY PANELLED TAStefully furnished, fridge, cablevision, $70. 1303 Gladstone, 382-6728.

PRIVATE OR SEMI - PRIVATE — for elderly active lady or gentleman. Win Bran Rest Home. Where guests are part of the family. 383-7422.

HARRIS GREEN APARTMENTS. $20 weekly up. Parking. Kitchen facilities. Laundry. Downtown. 921 Pandora.

WANT A NICE ROOM ROR suite wall-to-wall carpet, quiet marates. Cheltenham Court Motel. 994 Gorge Rd. West. 385-9559.

2 SLEEPING ROOMS, SHOWERS. $65, April 15. 2530 Fernwood. 385-8315.

SMALL FURNISHED, FRIDGE, cooking facilities. $65. 1303 Gladstone. 382-6728.

SINGLES, DOUBLES, TV lounge, meals available, Weekly, 386-6903.

LOW PRICED DOWNTOWN housekeeping rooms, Oxford Hotel, 777 Fort St. 384-5751.

FURNISHED BEDROOM, SHARE kitchen and bath. Girl only, $50. 383-4412.

CLEAN FURNISHED ROOM. Kitchen facilities, men, cablevision, Jubilee area. 592-6615.

ROOM IN HOME, KITCHEN privileges. Near University. Young person preferred. 598-3016.

SLEEPING ROOMS, DOUBLE, $90 per month. Single, $65. Males only. Vic West area. 382-1104.

SLEEPING ROOM NEAR DOCKyard and Naden, cable. Men $40. 388-9228.

SLEEPING ROOM. KITCHEN privileges. James Bay. Bus at door. 384-0859.

SLEEPING ROOM FOR RESPONsible adult, no cooking, $40, call 385-8052.

LARGE COMFORTABLE ROOM, board optional, near downtown, 315 Vancouver St.

LARGE ROOM, KITCHEN PRIVIlege, 383-1381.

PERSON WANTED TO SHARE house in James Bay. 382-9690.

197 HOUSEKEEPING ROOMS TO RENT

BRIGHT FURNISHED CORNER room, cooking facilities, on bus stop, walking distance to town, garage available, suit older gentleman. References. Phone after 10 a.m. 386-1884.

1139 BURDETT, CLEAN, COMfortable and nicely furnished, quiet location, all utilities. $95. Working people or students preferred. 384-5491, after 6 or on weekends.

FAIRFIELD
Large, bright, clean rooms for clean young responsible male or female. Call after 5 p.m., 385-7317 or 477-8854.

CLEAN ROOM, ALL FOUND, $65. Linen supplied, kitchen facilities. 1010 Linden. Caretaker 384-7504 mornings or evenings.

BED-SITTING ROOM, COMMUNIty kitchen. Near Jubilee. $55, includes utilities. Lady only. May 1st. 386-6191.

GORGE ROAD. QUIET. CLEAN. Frig. Hot plate. All found. Middle-aged business man only. $65. 388-9490.

FURNISHED HOUSEKEEPING room, 1 block from Jubilee, kitchen, bath, cable TV, working ladies. 382-6479 after 4 p.m.

NICE SUNNY ROOM, FULLY furnished. All utilities included. Man only. $60. 127 Menzies, 478-3649.

UNFURNISHED LARGE ROOM and kitchen. Ground floor, $60. Quiet lady. Furnished housekeeping, $50. 382-8897.

$70. ALL UTILITIES INCLUDED. Available immediately. Young single person. ½ block from Clover Point, Fairfield. 386-1943.

CLEAN ROOM, WITH KITCHEN, private entrance. Everything included. May 1st, after 4 p.m. 1051 Princess, 382-3234.

1 BLOCK FROM YMCA, NEAT small room, $44. 1 larger, $55. Available immediately. 386-1629 evenings, weekends.

FAIRFIELD BY PARK, STORES, bus, furnished with kitchenette. Fridge. Quiet lady only. $53. 385-5392, 383-5903.

FURNISHED HOUSEKEEPING room close to town. Carpeted. All utilities included. Available immediately. $65. 479-2632.

FOR LADY, SMALL FURNISHED room, fridge, rangette, $58. 1413 Fernwood, 383-0724.

QUIET ROOM FOR LADY WITH kitchenette. Everything included. $60. 651 Trutch at Richardson.

$40 SUMMER CABIN. YOUNG man. Share house. Convenient location. 1618 Richmond.

HOUSEKEEPING ROOM $50, close in, near shopping, quiet 383-4929.

SMALL CLEAN FURNISHED room, everything supplied. $60. Gentleman. 2310 Wark Street.

CLEAN FURNISHED ROOM AND kitchenette. Shop, restaurant, bus, park. 383-9794.

LARGE ROOM NEAR OAK BAY Village on bus route, $70. Student preferred. 598-4971 evenings.

NICE ROOM FOR MIDdle aged or elderly lady. Near town. $55. After 4 p.m., 477-5878.

HOUSEKEEPING ROOM, WALKing distance to town and park. 235 Government. 384-1663, 386-7813.

WALL-TO-WALL CARPET, HOT and cold water. Elderly person. Fairfield. 382-6681.

WARM 2-ROOM SUITE, PEMbroke-Fernwood, $65. Quiet. Gent. 382-0729.

SINGLE ROOM, $50. UTILITIES. 385-3724.

RITZ HOTEL
710 Fort St. 383-1021

197 HOUSEKEEPING ROOMS TO RENT

NEAR CENTRAL PARK. SMALL housekeeping room, $45. 386-6936.

SUNNY, CLEAN, NICELY FURnished room with fridge. $65. 2315 Wark.

WELL FURNISHED ROOM, kitchen, cablevision, fireplace. $65, $70. 386-0161, 3065 Washington.

CLEAN COMFORTABLE HOUSEkeeping room, downtown, quiet person only, 385-3284.

LARGE, BRIGHT HOUSEKEEPing room. 382-7634.

1140 FOURTH ST. $40 AND $45. Ladies only. 383-9593, or 386-9171.

200 APARTMENTS TO RENT UNFURNISHED

Park Pacific
MT. TOLMIE RIDGE APTS.
Panoramic views, outstanding large suites on a six-acre private park.
—Heated indoor swimming pool.
—Hydrotherapy pool and sauna.
—Billiard room — View lounge.
—Hobby room — Workshop.
—3 elevators — Concrete floors.
—Excellent soundproofing.
—Enclosed parking included.
—Many suites contain two bathrooms and shag carpets.
BACHELOR May 1 $133.
ONE BEDROOM $150.
TWO BEDROOM 1½ Bath $200.
For further information call:
Mr. and Mrs. R. McIndoe
No. 221 — 1900 Mayfair Dr.
598-3821

BROOKSIDE MANOR
Park outlook, quiet location close to Jubilee area. Large de luxe suites.
—Hydrotherapy pool and sauna.
—Exercise room.
—Billiard room, games room.
—Hobby room, workshop.
—Covered parking, 2 elevators.
—Excellent soundproofing.
ONE BEDROOM $146
TWO BEDROOMS, 1½ Baths $205
All suites contain shag carpeting and luxury appointments. For further information call:
Mr. R. Bowlby
302-2623 Richmond Rd.
598-1121

AQUARIUS APARTMENTS
Park, Ocean and Mountain Views. Close to waterfront and town. Large deluxe suites.
—Hydrotherapy pool and sauna.
—Billiard and games room.
—Hobby room, workshop.
—Covered parking, 2 elevators.
—Excellent sound proofing, double wall insulating, concrete floors.
BACHELOR $118
ONE BEDROOM $139
ONE BEDROOM AND DEN $165
TWO BEDROOMS $200
—Courteous resident manager.
All suites contain shag carpeting and luxury appointments.
Call Mr. and Mrs. G. Page, 384-1316, No. 415-215 Oswego.

THE DEVON OAKS
1066 FOUL BAY ROAD
Quiet desirable location, close to shopping, bus routes, Jubilee, Oak Bay and leisure areas.
BACHELOR $124
Mr. and Mrs. R. Mabee
No. 404 — 1066 Foul Bay Rd.
592-3680

For details and transportation to view all above suites, call
Mr. R. Bowlby, Prop. Mgr.
598-1121

P. R. BROWN RENTALS
"The People to See . . . P.R.B."
BACHELOR SUITES
$120—Cloverdale Townhouse Court, Bachelor Ste., 991 Cloverdale, March 1. Phone 385-4611.
ONE-BEDROOM SUITES
$112—Royal Inglewood Apts., 2100 Richmond Road. Ph. 388-5246.
$115—Grant Heights Apt., 1265 Grant St. One-bedroom suite with separate entrance. Modern Building. May 1. Ph. 385-3435.
$132—Royal Lynwood Apts., 1310 Hillside Ave. Ph. 385-8454.
$133—Dover House, 1138 Yates Street. Ph. 388-4874.
$134—Carolwood Apts., 1381 Pandora. Top floor, corner suite. Ph. 384-2782.
$137—Oakview Manor, 3420 Quadra St. Ph. 383-9393.
$134—Cherry Bissom Court, 310 St. James Street. Ph. 382-4546.
TWO-BEDROOM SUITES
$142—Royal Inglewood, 2100 Richmond. Available May 1. Ph. 388-5246.
$158—Royal Lynnwood, 1310 Hillside, ground floor corner suite. Available May 1. Ph. 385-8454.
$169—Cherry Blossom Court, 310 St. James St. Ph. 382-4546.
$172—Cloverdale Townhouse Apartments, 991 Cloverdale. Children welcome in some suites. Ph. 385-4611.
$176—Dover House, 1138 Yates Street, Corner Suite, 1½ baths. Ph. 388-4874.
TRANSPORTATION AVAILABLE
P. R. BROWN and SONS LTD.
762 Fort Street 385-3435

1653 OAK BAY AVE.
PARK AVE. APTS.
Spacious and well maintained.
1-bedroom, $140
Resident Caretaker, 388-5736
1250 RICHARDSON
SHELLEY MANOR
Modern, well heated
1-bedroom, $125
Phone 384-9335
2150 CADBORO BAY RD.
DAYMER APTS.
Close to shops, Jubilee Hospital. On bus line. Heat and cablevision included.
1-bedroom, $120
2-bedroom, $145
Contact Ste. 36, 592-1105
467 LAMPSON ST.
PRINCESS CHARLOTTE
QUIET LOCATION
WELL HEATED
SWIMMING POOL
SMALL PETS ALLOWED
1-bedroom, $130
2-bedroom, $160
Resident Caretaker, 388-6809
257 COOK ST.
Spacious, 1-bedroom suite. Heated. Rent $110 per month
To view contact suite 1
A. BERNARD and CO. LTD.
655 FORT ST. 384-9335

THE CHATELAINE
1435 ELFORD
383-6809
Available May 1, two 1-bedroom apts., renting from $129.
We also have a very nice 2-bedroom corner suite, renting for only $155.
This is a quiet building and rent includes carpeting, cable, controlled entrance, etc. Adults only, no pets.
TUDOR ESTATES
2030 DOUGLAS
382-2721

MATURE ADULTS
1932 OAK BAY—1 Bedroom, stove and fridge. $105.
Swinerton, Stewart Clark, Ltd.
1318 Blanshard 385-2481
Rental Agents.

MACAULAY MANOR
1007 ESQUIMALT RD.
DELUXE ACCOMMODATION.
SORRY, NO VACANCIES.
RESIDENT MANAGER 384-0877

PARK ROYAL MANOR
Pakington and Cook
Comfortable 1-Bedr. suite, $132. W-W, drapes, etc. Apply resident caretaker or The Royal Trust Co., 388-4311.

LARGE MODERN, BACHELOR suite, $105. Close to everything. Beside park. Available May 1st. Phone 592-6577 or 592-2333.

DARDANELLES
April 15th. One-bedroom suite. Small child welcome. 9 a.m. - 8 p.m., 385-0084.

BELMONT TERRACE, 1080 BELmont. One-bedroom. $132. Bachelor, $110. Resident caretaker, 383-0179.

ONE-BEDROOM SUITE, SHARing bathroom. Very quiet district, Fairfield. For middle aged or elderly lady or couple. $90. 383-9227.

NICE QUIET 2 BEDROOM apartment. Adults only. Rockland Ave. 383-7454.

TWIN HOLLEY APARTMENTS, 476 Lampson St. 3-bedrooms, available May 1. 385-0215, 478-8017.

628 DALLAS ROAD. 1-BEDROOM suites. Available Immediately. 384-2629.

1 BEDROOM SUITE, $125 OAK Bay. Adults. No pets. 382-3720.

200 APARTMENTS TO RENT UNFURNISHED

SEAGATE
707 ESQUIMALT ROAD
ON VICTORIA'S HARBOR WATERFRONT WITH VIEWS OF HARBOR, OCEAN AND OLYMPIC MOUNTAINS
WITH VERY LARGE INDOOR HEATED SWIMMING POOL AND HYDROTHERAPY POOL
ALL PARKING IS INDOORS AND OUT OF SIGHT
ALL SUITES HAVE LUXURIOUS LONG SHAG CARPETING THROUGHOUT
MATURE ADULTS ONLY
NO PETS
ONE-BEDROOM SUITES
$141 - $158
CHOICE 2-BEDROOM SUITES
FROM $192
RESIDENT MANAGER 383-1731
DIAMOND DEVELOPMENTS

GRANADA COURT
1233 Fairfield Road
Luxurious Suites
Quiet Block
Ample Parking
Bus Nearby
Wall to Wall Carpet
Sauna and Billiards
One Bedroom from $150.00
Two Bedroom from $180.00
RESIDENT MANAGER
382-9064
Ker and Stephenson Ltd.
385-3411

NOW RENTING
GRAHAM HOUSE
1110 QUEENS AVE.
Bachelor suites from $113.
One bedrooms from $133.
Wall-to-wall carpeting, controlled entrance. Laundry facilities. On bus line.
BROWN BROS.
ON BLANSHARD
385-8771 Anytime!

THE CORONA
1430 STADACONA
382-0248
Available April 1, a nice, 1-bedroom apartment, at front of building. Rent of $135 includes cable, intercom, carpeting, drapes, etc. Adults only. No pets.
Tudor Estates Ltd.
2030 Douglas
382-2721

CHARMING OAK BAY TOWERS
1400 Newport
Available May 15th — 1 bedroom, third floor suite. Wall-to-wall carpet, balcony with Mount Baker view — $175.00 on 1 year lease — includes stove, fridge, drapes, electric fireplace, cablevision and heat. Sorry, no pets or children. Phone 477-3118.

TIDELINE APTS.
1470 DALLAS RD.
PANORAMIC SEAVIEW
Large spacious suites. Will accept 1 child.
1 bachelor, $120.
1 bedroom from $135.
One 2-bedroom.
Resident Manager, 382-5851.

GLENACRES
1023 ESQUIMALT RD.
Renting from March 1, 1973, new 46 suite building, high elevation, beatifu seaview, uxury nuites.
1-bedroom from $124.
2-bedrooms $180 and $185.
Phone after 6 p.m., 384-3897. Adults only, no pets.

IS THERE A RELIABLE SEMI-retired gentleman interested in finishing a 2-room apartment adjoining garage and helping with garden in exchange for free rent. Attractive small rural acreage, close to town. Owner retired professional woman. Full details please to Victoria Press Box 823.

GOODACRE TOWERS
Opposite Beacon Hill Park. Bachelor, 1 bedroom suites now available. Adults only. 385-8111.

SCOTT APARTMENTS
CORNER DOUGLAS AND HILLSIDE
Furnished bachelor suite, heat, light, cablevision. Excellent location. Rent from $65.
Call Resident Manager, 382-1221
BELMONT MANAGEMENT LTD.

CAMILIN MANOR
1210 BALMORAL
Available April 1. Modern 1-bdrm ste., close in. Call Res. Mgr. 385-7147 or
Bayshore Realty Ltd. 388-6424

ROCKMEARE MANOR, 1144 Rockland Avenue. Available immediately, 1-bedroom suites, $151-$156. May 1st, 2-bedroom suites, $178-$185. Quiet neighborhood. Close downtown. Adults only. No pets. Resident manager, 383-0630.

MADRONA MANOR
1955 Ashgrove
Available May 1, 1 bedroom from $135; Quiet near Jubilee Hospital and shopping. Resident Manager, 386-1767.

AVAILABLE 1ST OF MAY. 3 room suite, fireplace, garage, 3 piece path, refrigerator, stove. Foul Bay and Runnymede, middle-aged or retired persons preferred. $125, 639 Foul Bay, evenings.

OVERLOOKING HOLLYWOOD Park. 2 Bedrooms, $142. Small block. Large, bright windowed kitchen. Convenient to shopping, bus. Suit quiet mature adults. 477-2833.

LARGE MODERN 1 BEDROOM suite, fireplace, near water, cablevision, utilities, washer and dryer included. Mature lady only. $125. 478-1314.

YVONNE MANOR
2630 COOK STREET
Three 1-bedroom apartments available to rent. 1 child welcome on main floor. For information call 383-5795.

THE BELGROVE
1 bedroom deluxe, main floor, $130. Hardwood floors, elevator, adults, free laundry. 1505 Belcher, corner Oak Bay Avenue. Mrs. E. Wyle, 382-7405.

DELUXE 1-BEDROOM EN SUITE in new block, wall-to-wall shag, drapes, colored appliances and balconies. Free parking, heat, hot water, cablevision, $135. Available May 1st. To view call 385-5428.

1-BEDROOM APT. — CABLEvision, heat, range, fridge included. Mature adults. No pets. Available April 5th. 1-bedroom available May 1st. $120. 1125 Hillside. 385-8291.

ELDORADO APTS.
1401 Fort Street, front corner, 1-bedroom suite. Free laundry, cable, and heat. Mature lady preferred. No pets. $120. May 1st. Mrs. French, 385-3061.

CROFT HOUSE
128 Croft Street
1-bedroom suite, close to shopping, sea and park. Available April 15th. $130. 382-8096.

1-BEDROOM APARTMENT NEAR Beacon Hill and the sea. Elevator, wall to wall, cablevision, luxury fixtures, suitable pets accepted. $150. 385-4785 or 386-6446.

WEYBRIDGE MANOR
Close to park, sea, shopping. Furnished bachelor suite. Controlled entrance. Suit quiet older people. 382-8977.

CAMELOT
NEAR UNIVERSITY
Immediate occupancy. 1-BR, W-W, drapes, 3 shopping centres at walking distance. 477-4320.

OLYMPIC VIEW
1160 ESQUIMALT RD.
SORRY, NO VACANCY
Resident Manager, 384-9121

MAY 1, NEAR WOODWARD'S, $110. Large bachelor. 1006 Tolmie. Includes heat, cablevision, parking. 382-8307.

COMFORTABLE, QUIET, 2-ROOM suite, $68. Walking distance to town. Available May 1. Lady only. 592-2038.

NEARLY NEW WATERFRONT 1-bedroom, from $140; 2-bedroom from $175. 384-0428.

SALT SPRING ISLAND
30 Min. by Ferry fro[m]
Bay. Frequent ferry serv[ice]

"YEAR ROUND RE[SORT]
OVERLOOKIN[G]
GANGES HARBO[UR]
CONDOR IN[N]
(Formerly Harbour [...]
The most sophisticated [...] accommodation. Fully [...] lounge, air-conditioned [...] large balconies
AND
Salt Spring Island's fin[...] Cottages, spacious grou[nds] ming pool, 2 tennis [...] championship play), exc[...] course nearby, boat mo[...] bike and boat rentals. [...] pointed dining doom, [...] our home cooked meals.
FOR RESERVATI[ONS]
Ganges Box 99 Ph[...]
Frequent ferries [...]
Swartz Bay Ts[...]
and Crofton

CEDAR BEACH R[...]
Salt Spring Isla[nd]
Leading Reso[rt]
ON ST. MARY L[AKE]
Heated pool — one and [...] kitchen units — cabl[...] and boats — Good f[...] nearby golfing — S[...] beach — Boat launchi[ng] area and store. Clams [...] nearby.
Frank and Jean Cun[...]
R.R. 1, GANGES, [...]

CUSHEON [...]
RESORT
SPECIAL OFF SEASO[N]
One and two-bedroom [...] nestled among the [...] private sandy beaches. [...] swimming. Excellent [...] spring and fall, free bo[...] oysters and golf nearby.
ISOBEL and SPENCE[...]
—Try us, you'll lik[e]
Box 418 Ganges

ARBUTUS COURT
Invites you to relax in [...] enjoy a memorable hol[...] sea bathing, fishing, [...] oyster beaches. Golf n[...] ern, self-contained kit[...] and motel units. Reserv[...] Avoid Dissappointment
Write R.R. [...]
Ganges, Salt Spring [...]
Phone 537-5415. You[...]
Gunter J. and Ursul[a]

ST. MARY L[AKE]
RESORT — M[...]
Two-bedroom family [...] modern, everything su[...] fishing, beach safe for [...] lovely St. Mary Lak[e] setting, arbutus and fir[...]
Daily and Weekly
The Javorsk[...]
R.R. 1, Ganges, B.C.

GREEN ACRES
ON ST. MARY [...]
All electric, two-bedr[oom] keping units which [...] T.V., B.B.Q.'s, deck [...] boat.
—OFF SEASON R[...]
MILDRED and FRE[...]
R.R.1 Lang Rd.
537-2585

BOOTH BAY R[...]
SALT SPRING I[...]
Invites you to spen[d] weekend, or a week, [...] a modern all-electric [...] tage overlooking a [...] which abounds with [...] oysters. For further [...] write Box 247, Gang[es] phone 537-5651.

MALAHAT
15 Miles from Victor[ia]

MALAHAT [...]
and TRAILER[...]
"THE FUN PLACE[...]
25 Mins. to town, eas[...] Family, group picni[c] campsites, 25 doub[...] some shaded. Hiking [...] swimming pool. [...] games, Rec. hall, sna[...] Flush toilets, hot sho[wers] tion. Vic and Jessi[e] 478-3981, Malahat P.O.

200 APARTME[NTS TO] RENT UNF[URNISHED]

OLYMPICS [...]
827 Selkirk [...]
One Bedroom [...]
$142.00.
Modern block
Private entrance[...]
Heat and hydro s[...]
Balconies facing [...]
Quiet area
Off-street parkin[g]
Easy access Gor[ge]
Easy access Nad[en]
Close to Busses
RESIDENT M[ANAGER]
382-55[...]
Ker and Steph[enson]
385-341[1]

CAN YOUR AP[...]
OFFER THIS V[...]
$150 MON[TH]
2-bedroom. Adults [...] floor. Patio. May 1st [...]
—Waterfront. Scenic [...]
—No through traffic.
—Hobby room. smal[l]
—Separate kitchen.
Quiet married cou[ple]
CHRISTIE PO[INT]
2951 Craigowan Rd.

QUADRA-HILLS
New, large, 2-bedr[oom] available immediat[ely] cludes cable, contr[...] new appliances et[c.] no pets. Call
Call 388[...]

TUDOR ESTA[TES]
2030 DOU[GLAS]
382-27[21]

VACATION GUIDE

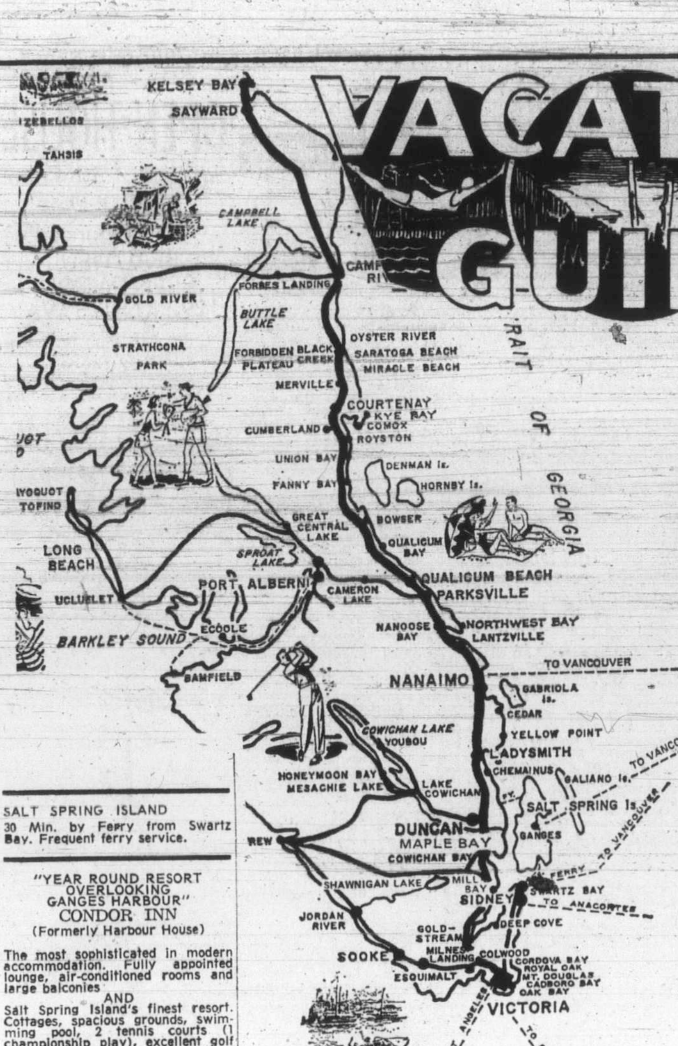

SALT SPRING ISLAND
30 Min. by Ferry from Swartz Bay. Frequent ferry service.

"YEAR ROUND RESORT OVERLOOKING GANGES HARBOUR"
CONDOR INN
(Formerly Harbour House)
The most sophisticated in modern accommodation. Fully appointed lounge, air-conditioned rooms and large balconies
AND
Salt Spring Island's finest resort. Cottages, spacious grounds, swimming pool, 2 tennis courts (1 championship play), excellent golf course nearby, boat moorage and bike and boat rentals. Fully appointed dining doom, famous for our home cooked meals.
FOR RESERVATIONS
Ganges Box 99 Ph. 537-2133
Frequent ferries from Swartz Bay Tswwassen and Crofton

CEDAR BEACH RESORT
Salt Spring Island's Leading Resort
ON ST. MARY LAKE
Heated pool — one and 2-bedroom kitchen units — cablevision TV and boats — Good fishing and nearby golfing — Safe sandy beach — Boat launching — play area and store. Clams and oysters nearby.
Frank and Jean Cunningham
R.R. 1, GANGES, 537-2205

CUSHEON LAKE RESORT
SPECIAL OFF SEASON RATES
One and two-bedroom cottages nestled among the trees beside private sandy beaches. Safe warm swimming. Excellent trout fishing spring and fall, free boats. Clams, oysters and golf nearby.
ISOBEL and SPENCER MARR
—Try us, you'll like us—
Box 418 Ganges 537-2539

ARBUTUS COURT MOTEL
Invites you to relax in comfort and enjoy a memorable holiday. Warm sea bathing, fishing, clam and oyster beaches. Golf nearby. Modern, self-contained kitchen suites and motel units. Reserve early! Avoid Dissappointment.
Write R.R. 1,
Ganges, Salt Spring Island, or Phone 537-5415. Your hosts: Gunter J. and Ursula Burger

ST. MARY LAKE RESORT — MOTEL
Two-bedroom family cabins, fully modern, everything supplied. Good fishing, beach safe for children on lovely St. Mary Lake. Secluded setting, arbutus and fir trees.
Daily and Weekly Rates
The Javorskis
R.R. 1, Ganges, B.C. 537-2832

GREEN ACRES RESORT
ON ST. MARY LAKE
All electric, two-bedroom housekeeping units which include free T.V., B.B.Q.'s, deck chairs and boat.
—OFF SEASON RATES—
MILDRED and FRED GURNEY
R.R.1 Lang Rd. Ganges, B.C.
537-2585

BOOTH BAY RESORT
SALT SPRING ISLAND
Invites you to spend a relaxed weekend, or a week, or longer in a modern all-electric seaside cottage overlooking a private beach which abounds with clams and oysters. For further information write Box 247, Ganges, B.C., or phone 537-5651.

MALAHAT
15 Miles from Victoria

MALAHAT TENT and TRAILER PARK
"THE FUN PLACE TO CAMP"
25 Mins. to town, easy commuting. Family, group picnics. 100 neat campsites, 25 double hook-ups, some shaded. Hiking trails, heated swimming pool, wading pool, games, Rec. hall, snack bar, store. Flush toilets, hot showers. sani-station. Vic and Jessie-Mae Young, 478-3981, Malahat P.O.

SHAWNIGAN LAKE
28 Miles from Victoria

SHAWNIGAN LAKE BOAT RENTALS
Licenced seaplane base, row, motor, sail, canoe, ski boats, agua cycles. Hour, day, week rates. Full line of marine products. Also
THE GALLEY coffee shop overlooking the lake. 743-9354, Rolly and Jacquie Prenevost.

DUNCAN
36 Miles from Victoria

MAI-TAI
DINING LOUNGE
Overlooking Beautiful Bird's Eye Cove at Maple Bay
EXCELLENT CUISINE
Featuring: Steak and Seafood
Thurs.-Sun., 5 p.m. 6 miles east
Beside Maple Bay Marina, 746-7796

YELLOW POINT
56 Miles from Victoria

MERMAID COVE RESORT
On the beach, 2 2-bedrooms, 2 1-bedroom. Fully equipped housekeeping cottages available from July 1. Reserve early. Camping space and campfires. Boat launching nearby. Salmon fishing, oysters, clams in immediate vacinity. Your hosts: Hugh and Lorraine Wallace, 245-3000, R. R. 1 Ladysmith.

LANTZVILLE, B.C.
8 Miles North of Nanaimo

SEAHAVEN
Pan-abode cottages, elec. kitchen. Kitchen ware, blankets, pillows included.
Private sandy beaches.
Warm, safe swimming.
Excellent fishing, boating.
Stores nearby.
10 miles north of Nanaimo.
$60 and $100 per week, double.
Sorry, No Pets
R.R.1, Lantzville, 390-4010

SHOREGROVE RESORT
Dickinson Road, Lantzville, B.C.
BOAT RAMP — TRAILER PARK
CABINS — TENTING
SHOWERS — LAUNDROMAT
SAFE BEACH — GOOD FISHING
Doug and Hazel Blood
390-4032

AVOID
DISAPPOINTMENT
Make Your
Reservation Today
for an
ISLAND PARADISE
VACATION

PARKSVILLE
91 Miles from Victoria

BEACH ACRES
Holiday Resort
It's SPRING — And there's fresh fresh AIR — Here, where the Sand meets the Sea.
—Acres of Whispering Sands.
—Private Tennis
—Barbecues
—Play Facilities for Children
—Scenic, secluded off-highway location
—In 40 Beautiful Acres of Playground at the Sea!
—The hub of a recreational paradise — fishing, golfing, scenic provincial parks.
Attractive family-sized cottages, most right on the beach. Some view units with fireplaces. All fully housekeeping equipped—automatic gas appliances.
Low Off-Season Rates from $11 a Day, $65 a Week for Two until June 16 and after Labour Day.
PHONE 248-3424
R.R. No. 1, Parksville, B.C.

CAMELOT
SEA-SIDE RESORT
Situated on 4 acres sloping gently to our safe sandy beach. Deluxe panabode house-keeping cottages, one or two bedroom units.
—Fully equipped kitchens.
—Bathrooms with showers.
—Electric heating, TV's.
Camelot provides a safe, relaxing atmosphere for young and old alike. Great salmon fishing abounds with boat basin and free launching ramp only 400 yards away. OFF SEASON RATES in effect until June 10. Send now for your brochure and rate schedule to: Camelot Sea-Side Resort (formerly French Creek Motel), R.R. 1 Parksville, 248-3998.
MIKE AND JOAN JIGGINS

SEA EDGE MOTEL AND BEACH COTTAGES
SENIOR CITIZENS SPECIAL
April-June and Sept. — ½ reg. rate
Convenient and comfortable one and two-bedroom cottages. One block from village centre, our cottages feature comfortable family accommodations right on the beach. Full housekeeping facilities, children's playground, horseshoes, swimming, oysters, clam digging, sand surfing and no highway to cross. 4 new, all electric units available for summer booking.
OPENING FOR SUMMER
8 New Deluxe Motel Units
Wall To-Wall Shag, Kitchenettes
Full View Of The Straits.
—RESERVE EARLY—
Rene and Lorna Shug
Box 209 Parksville 248-6611

GRAYCREST RESORT
ON THE SEA
11 beach cottages, twelve acres of secluded woodland. Tenting facilities. Sandy swimming beach. One, two and three-bedroom housekeeping cottages. Picture windows. Excellent fishing.
R.R. 1, PARKSVILLE 248-6513

ARBUTUS BEACH MOTEL
Tastefully furninhed electrically heated units with TV for your comfort. Beach within walking distance. Fishing, hiking, boating and golfing nearby. Member of A.A.A. For reservations contact "JOEY" and "BUZZ" Rawson, 248-6422. R.R. 1, Parksville.

PARKSVILLE
91 Miles from Victoria

ISLAND HALL HOTEL
at
Parksville
has all the makings for a carefree, relaxing holiday right here on the Island, 90 miles from Victoria.
—LOCATED RIGHT ON WARM, SANDY BEACH.
—INDOOR HEATED SWIMMING POOL.
—HOT, TURBO-JET POOL.
—SAUNAS.
—EXERCISE ROOM AND GEAR.
—TENNIS, SHUFFLEBOARD, CROQUET.
—BOATS AND FISHING GEAR NEARBY.
—THREE EXCELLENT GOLF COURSES WITHIN 20 MILES.
—EXCELLENT CUISINE IN BOTH MAIN DINING ROOM AND COFFEE GARDEN.
—GEMMA GALLERIES FOR ANTIQUES AND GIFTS.
Take it easy this summer and enjoy a holiday patterned for the whole family, or just you yourself at an almost next-door location. For information and reservations write Mrs. Mary Sutherland, Box 340, Island hall, Parksville, or phone reservations, 248-3225.

PARADISE BEACH RESORT
Modern cottages and trailers on beautiful Parksville Bay. Magnificent view of Georgia Straits. Sandy beach, safe for children. Large grassy playground with sports facilities, swings, etc. Spacious tree-shaded tenting and trailer grounds with hook-ups. Clean wash rooms and showers, kitchen dish washing. Located in Parksvile. Families welcome. No dogs, please. We also have 4 trailers we rent on grounds at lower rates. PLEASE RESERVE EARLY! Neil and Jean Furness, 248-6612.

ACE MOTEL
SPECIAL WEEKLY RATES
1 and 2 bedroom fully equipped clean housekeeping units with TV. Playground with lots of space. Guided fishing trips for guest. Free freezer facilities for fish and oysters. Your hosts: Joe and Christel Bochek. Box 32. Parksville. 248-3442.

SPROAT LAKE
5 Miles North of Port Alberni

TALL TIMBERS RESORT
Reserve early. 1,000 ft. of safe sandy beacn. Clean washrooms, showers, laundry. 75 campsites, 30 with hook-up. Boat ramp and moorage. Playground. Ice, propane, white gas. Store nearby. 9 miles west of Port Alberni. Lakeshore Rd. off Highway No. 4. The Huens and the Lins. 724-0014.

MARPLES MOTEL AND RESORT
A family resort with good play and swim area on private beach. Fully equipped housekeeping units. Stream and salmon fishing nearby. Boats and motors available. Just off Tofino Highway away from traffic. Make your reservations now! Special weekly rates.
R.R. 3, Port Alberni 723-7533

QUALICUM BEACH
99 Miles From Victoria

SNOW WHITE MOTEL
Clean, spacious housekeeping units, cottages fully equipped. TV's. Largest cottage with fireplace takes 7. All ground level facing excellent swimming beach, unobstructed view. Dwarf named units each with private paved parking ex: "happy." Golf courses, fishing, shellfish nearby. 752-6642. Irene and James Mitchell.

MIRACLE BEACH
13 Miles North of Courtenay

MIRACLE BEACH RESORT
Clean, completely equipped cabins. Full trailer hookups — right on the beach! Hot showers, laundromat, flush toilets,. 80 lovely campsites to choose from. Fishing and shady loafing on Vancouver Island's safest white sandy beach. Ann and Bill LeChasseur.
R.R. 1, Black Creek 337-5171

Golden Anchor Resort
SPECIAL — TRAILER OWNERS
For $12.50 a month rent your space on the beach for a year. You'll only pay for hook-up facilities when you use them. Except for July and Aug. $100 per month. 2 bedroom cottages, tenting. Boat rental, launching, bait. Charters. Bill and Molly Peligren, 337-5016 or R.R. 1, Black Creek, V. I.

SARATOGA BEACH
16 Miles north of Courtenay

KILLARNEY RESORT
Fully equipped, comfortable housekeeping beach cottages. Boats, safe play area, sauna, gym, sandy beach, fishing and launching.
R.R. 1, Campbell River 337-5459

---

200 APARTMENTS TO RENT UNFURNISHED

OLYMPICS COURT
827 Selkirk Street
One Bedroom Suite from $142.00.
Modern block
Private entrances
Heat and hydro supplied
Balconies facing south
Quiet area
Off-street parking
Easy access Gorge Hospital
Easy access Naden
Close to Busses
RESIDENT MANAGER
382-5586
Ker and Stephenson Ltd.
385-3411

CAN YOUR APARTMENT OFFER THIS VALUE FOR $150 MONTHLY
2-bedroom. Adults only. Ground floor. Patio. May 1st.
—Waterfront. Scenic views.
—No through traffic.
—Hobby room. small boat dock.
—Separate kitchen.
Quiet married couples preferred
CHRISTIE POINT APTS.
2951 Craigowan Rd. No Pets

QUADRA-HILLSIDE AREA
New, large, 2-bedroom apartment available immediately. Rent includes cable, controlled entrance, new appliances etc. Adults only, no pets. Call
Call 388-6930
TUDOR ESTATES LTD.,
2030 DOUGLAS
382-2721

CHARTWELL HOUSE
1343 HARRISON
388-6930
Available May 1. A one bedroom apt., renting for $126.
Available May 1st, a lovely 2-bedroom apt. renting for $168.
These rents include cable, carpeting, intercom, etc. Adults only, no pets.
TUDOR ESTATES LTD.
2030 DOUGLAS
382-2721

CHATEAU ROCKLAND
1025 LINDEN
(NEAR FORT)
1-B.R., balconies $120-$140
2-B.R., ground floor, patio $165
Just 4½ blocks to town, near shopping, transportation. Carpeted, drapes. Elevator, controlled entrance. Cablevision. Free parking. Suit quiet mature adults.
385-6984, 592-1551

CAIRN VILLA
Beautiful parklike setting, all modern conveniences. 1 and 2-bedroom suites situated at Lampson and Old Esquimalt Rd. at Highrock Cairn Park. Mature child welcome. For further information, call manageress, Mrs. Wood, 383-3239 or 598-2764.

MICHIGAN COURT
(323 Michigan Street)
Modern spacious 1-bedroom suite from $128. Elevator, controlled entrance. Older couples preferred. Apply Resident caretaker or the Royal Trust Co., 388-4311.

LARGE, DELUXE, 2-BDRM. suite. Heat, hot water and cable TV included. $160. Manager, 384-3291 or Western Homes Ltd., 386-3494.

JUNE 1, QUIET, OWN ENtrance. 1 bedroom for senior adult. Non smoker, no pets. Harriet near Gorge. $100. 383-4753.

UPPER SELF-CONTAINED 1 bedroom suite, 1142 North Park, west entrance, available May 1.

1678 FORT ST.
ROYAL SOVEREIGN APTS.
Near Jubilee — spacious and quiet, w-w, excellent condition. FEATURING SAUNA BATH AND ROOFTOP LOUNGE. (Transportation available.)
1 BEDROOM — $135
Resident Caretaker 382-3396
A. BERNARD and CO. LTD.
655 FORT ST. 384-9335

HAMPSHIRE HOUSE
1159 BEACH DRIVE
Large approximately 1,400 square feet, luxury two-bedroom suite with seclusion and magnificent view. Den, two baths and fireplace. Available May 1.
Phone 598-4014
or contact
P. R. BROWN and SONS LTD.
762 Fort Street, 385-3435

1660 FORT ST.
KING ARTHUR APTS.
Spacious well-maintained suites. Balconies, drapes, cablevision.
1-bedroom, $145.
2-bedroom, $160
Resident Caretaker, 384-8544
A. BERNARD and CO. LTD.
655 FORT ST. 384-9335

BELLWOOD PLACE
1125 Oscar Street
(Close to shops, park and bus)
Available immediately—quality built building in quiet location offers modern deluxe 1-bedroom suites featuring floor-to-ceiling fireplace. $165-$175 per mo. To view call Res. Mgr. 385-6297 or Bayshore Realty Ltd. 388-6424.

SMALL 1-BEDROOM APARTment, wall-to-wall, carpet, stove and fridge, suite one mature adult, $125. A. E. Haynes Ltd., 739 Fort Street, 386-3271 or owner 598-2729.

SILVERWOOD, 417 QUEBEC. May 1st, 1 bedroom and den, ½ block to parliament buildings. Modern, balcony, adults, $125. 384-9798.

D. F. HANLEY AGENCIES LTD.
385-7761
QUIET
MAY 1, 2 BR. $63
CRANLEIGH HOUSE
2184 CADBORO BAY RD.
592-9711
Near Park and Ocean
MAY 1, 1 BR. $125-140
VALENCIA APTS.
660 NIAGARA ST.
386-0473
All Utilities Incl.
MAY 1, 1 BR. $130-137
ASHTON OAKS
1145 BAY STREET
383-2832
BACH $95
2 BR. $125 - $135
MAY 1
MT. EDWARDS APTS.
1002 VANCOUVER ST.
383-9229
CONTROLLED RENTS
MAX. SALARY $5,080
1 BR. $121, 2 BR. $144
VICTORIAN APTS.
2111 SPRING ROAD
385-6501
VACANT
BACH $113
CASA MARIA APTS.
1601 JUBILEE AVE.
385-0676

THE CORONA
1430 STADACONA
382-0248
Available April 1. A nice, onebedroom corner suite. Rent of $149 includes cable. intercom, carpeting, drapes, etc. Adults only. No pets.
Tudor Estates Ltd.
2030 Douglas
382-2721

200 APARTMENTS TO RENT UNFURNISHED

Montreal Trust
1065 FORT 386-2111

GLENWOOD APTS.
206 Oswego
Near sea, park and city centre in popular James Bay. Modern well-maintained building. Sorry, no children or pets.
BACH $110.00
Resident Manager 383-8508

LORD MICHIGAN
235 Michigan Street
New building with large modern suites in a quiet convenient location. 2-door fridges, sauna and therapeutic pool, shag carpeting, etc. Sorry, no children or pets.
BACH $118.00
2-BR $172.00
Resident Manager 385-2520

BRIERWOOD MANOR
465 Niagara Street
Modern new building with spacious suites, shag carpeting, 2-door fridges and many other features. Sorry, no children or pets.
BACH $115.00
1-BR $140.00
Resident Manager 388-9812

ELLERY HOUSE
831 Ellery Street
The new modern concept in apartment living, separate entrances, superior sound-proofing, self-contained storage. CHILDREN WELCOME. Sorry, no pets. Inquire about our special bonus on the few 3rd-floor units available for a one-year lease.
2-BR $178.00

HARRISON HOUSE
1417 Harrison Street
Ideal central location close to all transportation and shopping on quiet street between Pandora and Yates. Sorry, no children or pets.
1-BR $135.00
2-BR $170.00
Resident Manager 383-5733

ROYAL RICHMOND
1720 Richmond Ave.
Modern new building conveniently located for transportation and shopping. NO EXTRAS. Light, power, cablevision, parking, all included. Sorry, no children or pets.
BACH $120.00
1-BR $139.00
Resident Manager 383-4527

ROCKLAND HOUSE
1788 Rockland Avenue
A small older building of only a few suites on Oak Bay Avenue. Suitable only for mature adults.
BACH $96.00
1-BR $110.00

CHARTER HOUSE
135 Michigan
384-8923

REGENT TOWERS
415 Michigan
383-6216
AVAILABLE
—Bachelors
—1-bedrooms
—2-bedrooms
—Swimming pool
—Covered parking
—Cablevision
—Located in spacious well-kept grounds
—Pleasant stroll to downtown
—Choice ocean view

All Rental Enquiries Welcome
Managed by
NORTH WEST TRUST
386-3534

THE PRINCESS PATRICIA
701 - 703 Esquimalt Rd.
View the Blue Pacific and Inner Harbor
From Our Spacious Suites
—Cablevision
—Lounge
—Sauna
—Controlled Entrances
—Sound Proofing
—Recreation Room
—Child 2 and under welcome
Inquiries 9 a.m. to 8 p.m.
Phone 382-2223

ST. MARGARETS
1830 FERN ST.
385-0201
Available immediately, 1-bedroom apts., renting for $139. Others available end of April.
Two-bedroom corner suite with 2 bathrooms is also available end of April, renting for $212.
These rents include carpeting, controlled entrance, cablevision, indoor heated pool, etc. Adults only. No pets.
TUDOR ESTATES
2030 DOUGLAS
382-2721

THE RICHELIEU
3187 SHELBOURNE
592-4010
We will have a one-bedroom apartment available end of April renting for $139. Also nice 2-bedroom suite renting for $177. The rents include carpeting, cable, controlled entrance, etc. Call now for an appointment to view. Adults only. No pets.
Tudor Estates Ltd.
2030 Douglas
382-2721

COLONY PARK MANOR
1680 Poplar
UNIVERSITY DISTRICT
No vacancies at present
SWIMMING POOL, SAUNA
HYDRO THERAPY
AND RECREATION ROOM
477-1711

NOW AVAILABLE, SPACIOUS 1-bedroom apartment. Balcony with ocean view. Cable, laundry facilities, parking, included. $140 a month. Ideal for mature lady or couple. 1860 Crescent Rd. 598-2124 after 6 p.m.

ATTRACTIVE ONE-BEDROOM suite, close to all amenities, close to Beacon Hill. $150 including all utilities. Available immediately. Pets welcome. 386-6446, 385-4785.

ROYAL REEF APARTMENTS
640 DALLAS ROAD
1-bedroom seaview apartment, sauna, cablevision, $150; bachelor suite, $120. 385-3839.

ESQUIMALT. LARGE MODERN 1-bedroom suite, $145. Children welcome. Elevator. Bus stop at entrance. Phone 388-6474 between 9 a.m.-5 p.m. After 5 p.m., 384-1283.

LOVELY SEAVIEW 1-BEDROOM suite, Oak Bay, stove, fridge, close to shopping, bus, Willows Beach. Adults over 40. $105. 592-9382, 592-9622.

520 RITHET, ON QUIET STREET, some ocean view. 2 bedroom, 1-bedroom and bachelor, starts from $115. Adults only. No pets. For more information call 386-1237.

1-BEDROOM SUITE, WALL TO wall, balcony, near Naden $125, available April 15, 382-9828.

2-BEDROOM SUITE IN MODERN 4-plex. Children welcome. $135. 382-5555.

200 APARTMENTS TO RENT UNFURNISHED

NOW RENTING
LORD STANLEY MANOR
1350 STANLEY
DE LUXE SUITES QUIETLY LOCATED AMONGST THE OAKS BETWEEN FORT AND PANDORA FEATURING:
—W.W. carpeting
—Colored appliances
—Cablevision
—Views
—Sauna — recreation room
—Large patios and sundecks
—Superior soundproofing
—A step to buses and parks
—Bachelor from $112
—1 bedroom from $140
—2 bedroom from $168
FOR INFORMATION CALL
384-8264

"NEW"
"MAYDORF APARTMENTS"
3905 Quadra St.
"NOW RENTING"
Corner of Quadra and Union Street. Features w-w carpets, drapes, all elec. kitchen, storage. Controlled entrance, sauna whirlpool and party room for your convenience. CALL NOW—RENTING FAST. Resident Manager or
BROWN BROS.
ON BLANSHARD
385-8771 Anytime!

VISTA VILLA
734 Lampson Street
One-Bedroom Suites from $142
Fully carpeted. Private Balconies facing South. Parking. Quiet Area. On Bus route. Child under two welcome.
RESIDENT MANAGER
385-6546
Ker and Stephenson Limited
385-3411

ANTRIM COURT
2310 QUADRA ST.
Controlled entrance, elevator, carports. Close to all transportation and shopping. BACHELOR SUITES, $120.
BROWN BROS.
ON BLANSHARD
385-8771 Anytime!

BRAND NEW
Nottingham Court
DELUXE APARTMENT
Now renting — 1 and 2-bedroom suites. Constructed to C.M.H.C. standards. Includes recreation room and workshop areas. Res. Manager, 1635 Cook St., 388-9251.

1791 ROCKLAND AVE.
ROCKLAND HEIGHTS
Well-heated and maintained.
On transportation. Balconies.
Washing facilities each floor.
1 bedroom, $130
2 bedrooms $145
Resident Caretaker, 388-6349
A. BERNARD and Co. Ltd.
655 FORT ST. 384-9335

DOVER HOUSE APTS.
1138 Yates Street
$133.00
Large one-bedroom suite. Swag lamp, shag carpets, saunas. Phone 388-4874.
P. R. BROWN AND SONS, LTD.
762 Fort Street 385-3435

SUNRIDGE APARTMENTS
1244 Balmoral
One-Bedroom Suite
$115.00
Phone 385-3435
P. R. BROWN and SONS LTD.
762 Fort Street Ph. 385-3435

NIAGARA COURT
535 Niagara St. Close to downtown, ocean and park, all conveniences including hydro therapy pool and sauna bath. 1 bedroom from $142, 2 bedroom from $185, bachelor from $115. Mr. Nixon 388-9279. No pets.

CAMILIN MANOR
1210 Balmoral
Available May 1st—Modern spacious 1-bedroom ste. and 2 bedroom ste. in quiet building close to town. Call Res. Mgr. 385-7147 or Bayshore Realty Ltd., 388-6424.

CORDON PLACE
1550 RICHMOND AVE.
1-bedroom suite and 1 bedroom with den in new contemporary block. Jubilee area. Mature adults only. Manager, 385-7872.

VAN-MEARE MANOR
1013 Vancouver Street
Quiet block, walking distance to town, Comfortable 2-bedroom suite. CBV and laundry. $155. Apply Resident Caretaker or The Royal Trust Co., 388-4311.

EL CAMINO
1530 BELCHER AVE.
1-bedroom suite in new block. Low rent. Mature adults only, please. Manager, 384-5676.

NEW—NOW RENTING
45 Boyd (Close to Dallas Rd.)
Luxury 1 bedroom from $132
Luxury 2 bedroom from $170
385-0611 592-7678 386-1013
Abaco Property Management Ltd.

COZY 1-BEDROOM SELF-CONtained suite. Walking distance to town. On bus line. $140 a month. Including garage and use of basement. 383-3590.

LARGE MODERN 1-BEDROOM suite, free cablevision, washing facilities and parking. Ground floor, ideal for semi or retired folk. $110. 383-7669.

3-BEDROOM SUITE IN 4-PLEX, large kitchen, fridge, stove, cable and parking. Ideal for 3 ladies. $165 a month. Available May 1. 382-1703.

2 BEDROOM APARTMENT WITH ensuite, fireplace and large balcony — Carrington Manor, 1122 McKenzie St., Fairfield. Phone 383-9561, 383-5009 or 388-4661.

AVAILABLE MAY 1ST. SECOND floor 1-bedroom apartment. Shag carpet. Balcony. Heat and water included. Close to shops. $135. 386-9627, weekdays after 5:30 p.m.

COLUMBIA APARTMENTS, 850 Admirals, 3-bedroom, May 1st. $183 includes electric heating, hot water, hydro, cablevision, etc. 382-5811 or 388-7651.

NEW STUDIO AND 1 BEDROOM suites, cable, controlled entrance. Bay and Wark St. Adults. $115-$140. 382-6055, 384-1596.

SWIFTSURE APARTMENTS, 540 Rithet Street, near sea, park, shopping. 1 bedroom, $135. 2 bedroom, $170. No pets. 385-7375.

PRINCESS LOUISE APTS.
310 Roberts Street. 1 and 2-bedroom suites available April 1st. 386-7455.

WARM, COMFORTABLE 1-BEDroom suite, downtown, older tenants preferred. Available now, $95. The Royal Trust, 388-4311.

ONE-BEDROOM UPPER SUITE in duplex, on Chamberlain Street, off Oak Bay Avenue. $130. Heat included. 383-5147.

AVAILABLE NOW. 1-BEDROOM apartment. $108. Responsible married couple. Reference. 425 Wilson, Vic west. 385-0877.

MAY 1, MAIN FLOOR. 3-ROOM suite, wall-wall carpet, quiet mature couple. Park-like surroundings. Close in. 384-8278, 382-9470.

SPACIOUS 1-BEDROOM SUITE, some furniture available. Ideal for working girls. Private entrance. $120. 388-9364.

WORKING GIRL WANTS SAME to share apartment. 477-8148 after 5.

BRIGHT 2 BEDROOM, CLOSE town, main floor. Phone 382-9393, 385-2536.

1 BEDROOM SUITE. ADULTS only. No pets. $130 per month. 384-6022.

MAY 1ST. LANGFORD-COLWOOD area. Large 2 bedroom. 2 children welcome. $140. 478-4109.

BURNSIDE TILLICUM. 1 BEDroom basement suite, suitable for woman with child. $125. 383-2218.

2-BEDROOM, FAIRFIELD, NICE living room with fireplace, $160, Adults please. 384-2751, 382-1976.

YATES STREET, NEAR COOK. 1-bedroom suite, 4 rooms, mature adults, $120. 382-8947 evenings.

200 APARTMENTS TO RENT UNFURNISHED

LORD AND LADY SIMCOE
The Simcoes
"Victoria's Prestige Address"
One bedroom
Furnished or unfurnished
Large heated pool in
Delightful garden setting
Saunas
Soundproofing
Wall-to-wall carpet
Free outdoor parking
Recreation room
Recreation room
Lounge
Cablevision
Controlled entrances
440-450 Simcoe St. 385-3111

ORCHARD HOUSE
PRESTIGE HIGH-RISE LIVING IN VICTORIA'S TALLEST APT. BUILDING. MODERN, STEEL AND CONCRETE CONSTRUCTION WITH SUPERIOR SOUND AND FIRE PROOFING.
LOCATION:
Ideal to Beaion Hill Park, downtown and the Pacific Ocean.
VIEW:
Olympic Mountains, Straits of Juan de Fuca, Parliament Buildings, or the Inner Harbour.
RECREATION:
Outdoor heated pool with sun deck; dry sauna; hydrotherapy pool; lawn bowling and putting greens.
FEATURES:
— Garage Parking
— Bright well planned suites
— Large closet and storage space
— Shag rug or hardwood floors
— Enterphone controlled entrance
— Laundry every second floor
— Fast efficient elevator service
388-4659
647 MICHIGAN

Craig House
885 Craigflower Road
ONE BEDROOM FROM $155.00
TWO BEDROOM FROM $185.00
SAUNA ROOM
QUIET AREA
TWO ELEVATORS
ON BUS ROUTE
IDEAL FOR GORGE HOSPITAL
TWO-DOOR REFRIGERATORS
OFF-STREET PARKING
OLYMPIC VIEWS
BALCONIES
Resident Manager
383-9438
KER and STEPHENSON LTD.
385-3411

NOW RENTING
HOLLYVIEW ARMS
1180 VIEW ST.
FEATURING
Cablevision
Wall-to-wall carpets
Controlled entrance
Quiet location, walking distance to town.
ONE-BEDROOM SUITES FROM $135
Call our office to view
BROWN BROS.
ON BLANSHARD
385-8771 Anytime!

FOUR SEASONS
ALL NEW—NOW RENTING
SEE THIS TO APPRECIATE
—Spacious 1-bedroom and den
—Laundry on every floor
—On quiet cul-de-sac with view
—Controlled entrance and elevator
—Colored appliances
—Wall-to-wall carpeting
—Individual heat control
—Private balconies
—Cablevision
—Free parking
—Sauna
—Walking distance to park
—Adults only
VIEWING DAILY
RESIDENT MANAGER
383-2219
954 DINGLEY DELL

SHANGRI-LA ESTATES LTD.
840 CRAIGFLOWER RD.
3 bedrooms, 2 baths, each unit includes, stove, fridge, washer and dryer, w-w shag carpeting. Excellent location for a family of 2 children and no pets. Rent $212 with electric heat guarantee. Resident Manager No. 7 or call BROWN BROS. ON BLANSHARD, 385-8771 Anytime!

BELLWOOD PLACE
1125 Oscar Street
(Close In)
Modern spacious bach, and 1 bdrm ste with feature wall, floor to ceiling fireplace. To view call Res. Mgr. 385-6297 or Bayshore Realty Ltd. 388-6424.

KIRKCALDY APTS.
575 Marifield off Government
Close to Parliament Buildings and park.
1 bedroom $135
Resident Manager
Mr. Batchelder, 388-6355
Barrington Enterprises Ltd.

SHELBOURNE — UNIVERSITY
$133 ONE-BEDROOM
1530 Church St. — Very large suites. Carpeted. Drapes. Cablevision. Balcony. Controlled entrance. Free parking. Quiet adult block. 2-Br. available, $165.
477-9745 592-9295

ELMWOOD TERRACE
1399 Stanley. Deluxe 1 bedroom, $129. 2 bedroom $160. Sauna, recreation room, elevator, walking distance to center of city. Wall-to-wall carpet, cablevision, controlled entrance, no deposit. 384-1780.

GLENCARIN APARTMENTS, 477 Superior. One-bedroom, $130. Resident Caretaker, 382-4374.

BURNSIDE. SPACIOUS 1-BEDroom suite. $110. 386-6936.

201 APARTMENTS TO RENT FURNISHED

AVAILABLE IMMEDIATELY
Bachelor and 1-bdrm. units, electric kitchen, W-W, color TV, maid service and utilities included, by week or month. Sorry no pets.
CRAIGFLOWER MOTEL
384-6330

AVAILABLE MAY 1, 1-BEDROOM suite, with kitchen, fridge, stove, bedroom suite, oil heat, hot water, light, $100. Couples or ladies, near Victoria Press, 560 John Street. 384-3550.

LOW COST SUITES FOR COUples or families. Available by week or month to May 31—kitchens, colour TV's, phones, maid service. Close in. Phone Intown Inn 388-6667.

CADBORO BAY, SUNNY 2-BEDroom, ground floor suite. Linen supplied. Lovely garden. Close to stores, transportation and beach. 3895 Hobbs Street. Just phone 477-2692.

AVAILABLE IMMEDIATELY 3-room suite, heat, light, water, included, share bath, $90. 385-2692.

DELUXE BACHELOR AND ONE-bedroom suites. Fully furnished. $135 to $150. 1940 Fort, 592-9516.

$135, $125. LOVELY SUITES. Utilities included. Convenient location. Couple. 1618 Richmond.

PARTLY FURNISHED SUITE. $78 a month. All included. 385-5330 between 5-7 p.m.

AVAILABLE MAY 1, 1 BEDroom, warm, water, heat. Estevan shopping area. $135. 592-7579.

3 ROOMS, BRIGHT, CLEAN, quiet. Rent suitable 1 mature employed lady. 592-7234.

201 APARTMENTS TO RENT FURNISHED

Montreal Trust
1065 FORT 386-2111

PACIFIC SHORES
2181 HAULTAIN ST.
Spacious suites in quiet Oak Bay location, near bus, shops and Jubilee Hospital. Sorry, no children or pets.
1 BR. $155
2 BR. $185
RESIDENT MANAGER 592-6350

ROYAL SCOT
425 QUEBEC
Managers
Mr. and Mrs. G. Arnold
385-3543
OCEAN PROP. MANAGEMENT

JUBILEE AREA
Bachelor suite in basement suitable for single person. Rent $85 per month. Close to hospital and stores. Adults only, sorry no pets. Available immediately. Monarch Holdings Ltd. 592-0711.

DE LUXE BACHELOR 1 AND 2 bedroom suites, fully furnished, maid service, colour TV, heated indoor pool, suana, coffee shop, dining room, bus stop at front door. Weekly and monthly rates. 388-6611. Coachman Inn.

CROFT HOUSE
128 Croft Street
1-bedroom suite, close to shopping, sea and park. Available May 1st, $172. 382-8096.

AVAILABLE NOW. BACHELOR and 1-bedroom units. Electric kitchen, colour TV, dial phone, maid service. Capri Motel, 384-0521.

BEACON LODGE, BY THE SEA. Bachelor apartments. Pleasant atmosphere, lounge, cablevision. 386-3501 between 9-12 noon weekdays.

OAKLANDS MANOR
Hillside and Cedar Hills Road
Elevator — Balconies — Cable TV
Deduxe 1-bdrm. suites from $155.
Res. Manager, 383-4808 or 386-0266.

3 ROOMS, BRIGHT, COZY. NICEly furnished. Handy to town. Cablevision, laundry, share bath. Older ladies preferred. $118. 477-2833, 383-5761.

1-bedroom suite, available immediately, all utilities supplied, no children or pets. Stable mature persons need only apply. Fairfield. $145. 382-4946 from 4-8 p.m.

YOUNG PERSON TO SHARE townhouse with 2 others, indoor pool and sauna, University area. Enquiries 477-9709, 477-9708 anytime.

GARDEN APARTMENT FOR the summer months. Fully furnished. Suitable ofr 1. Close to bus. Reasonable rent. References. 388-9714.

SUBLET 2 BEDROOMS, WELL furnished, everything found, colored TV. Dallas Road, waterfront view, no children or pets, May 15, 2 or 3 months, 382-8760.

2 BEDROOM SELF-CONTAINED clean suite for two quiet working ladies. Big garden, beautiful view, May 1st. $150. 1140 Tattersall, 385-8461.

CROWN AND ANCHOR, 1 AND 2 bedroom, color cablevision, mini golf, children and pets welcome. 478-3333.

FULLY FURNISHED BACHELOR suites facing Beacon Hill Park, reasonable off-season rates. Phone Thunderbird Motel, 384-0632.

BLANSHARD APARTMENTS
Clean bachelor suite, $85. (coin laundry). Downtown at 820 Fisgard. 383-2498.

MODERN STUDIO TYPE UNIT, everything supplied. Close in, covered parking. Michelangelo. 1158 Yates, 386-0112, 386-2812.

CLEAN, BRIGHT 2 ROOMS, close to bus and shopping. Working woman preferred. 383-3295 before 3 p.m.

NEARLY NEW WATERFRONT 1-bedroom from $159; bachelor, $135. 384-0428.

BRIGHT, CLEAN, 1-BEDROOM suite, small block, Fairfield. $115. Suit retired person. 477-5066.

2-ROOM SUITE CLOSE TO PARliament buildings. No children or pets. $90. 598-4172.

SUBLET 4-6 MONTHS, FULLY furnished 1-bedroom suite, penthouse view. 382-1143.

FAIRFIELD. 1-BEDROOM SUITE, $100 per month, utilities included. No pets. Available May 1. 384-2489.

2-BEDROOM APARTMENT $135 per month, modern, near Naden. 383-9857.

GIRL TO SHARE APARTMENT, phone Judy after 5, 383-8476.

202 APARTMENT FURNITURE TO RENT

RENT
or
RENT TO OWN
385-2435
INDIVIDUAL ROOMS OR ROOM GROUPS, TVs AND STEREOS.
MAIS FURNITURE 1821 COOK

Three Rooms from
$30 per month
STANDARD FURNITURE
382-5111
Immediate Delivery

RENT OR RENT TO OWN AN Easy twin tub washer at BUTLER BROTHERS (ACROSS FROM THE BAY)
1720 Douglas 385-3832

203 APARTMENTS WANTED

"WANTED FOR JULY AND August—One bedroom nicely furnished apartment, close to downtown, Cook area preferred. Retired couple. No pets. A-1 references. State particulars in reply to Victoria Press Box 733."

YOUNG WOMAN WITH 2-YEAR-old daughter, requires apartment or small cottage by May 1 in James Bay, Fairfield or Gonzales Bay area. Maximum $125. References. 592-2269.

ACTIVE ELDERLY LADY WOOD like to share apartment or private home. Some care required. Generous renumeration. Victoria Press, Box 862.

WANTED: SMALLER SUITE FOR lady, close to town. Phone 385-9036, Vera.

206 DUPLEXES TO RENT

3-BEDROOM UPPER SUITE, new stove and fridge, wall-to-wall carpets, utility room, fireplace, 2 private entrances. 478-4179 or 656-5414 between 8-10 a.m. for appointment to view. Located in Langford area.

MODERN UP AND DOWN DUplex, up 2 bedrooms, $170, down 1 bedroom, $135. Carpets and drapes, stove, fridges, all utilities supplied. Adults only. After 5 p.m. 385-9981.

OAK BAY AVENUE, SIDE-BY-side, spacious, bright, 2 bedrooms, in 5-plex. Range, fridge, cablevision, garage, storage. $140. No children or pets. 384-3845.

SIDNEY. 2-BEDROOM, SEAview, wall-to-wall throughout, full basement with carport. Fridge and stove. Children welcome. No dogs. $165 a month. 384-4489.

GORDON HEAD-UNIVERSITY, close to K-mart, 3 bedrooms, full basement, fireplace. Available June 1st. 382-5074.

RENT TO OWN, JACKLIN ROAD, Langford, 3 bedrooms, 2 bathrooms, 4 units available, as low as $185 per month. 384-9755.

OLDER 2 BEDROOM, FRIDGE, stove, heat included. Available April 15th, $160. 384-5908.

MODERN, 3-BEDROOM DUPLEX. Available April 21st, Near University, K-Mart. 479-1479.

2 BEDROOM DUPLEX, ESQUImalt. Oil stove and heater. $125. Available immediately. 478-5896.

DEEP COVE WATERFRONT—1 bedroom side by side, utilities included. 1 year lease. $215. 479-2760.

206 DUPLEXES TO RENT

MAY 1ST, 3 BEDROOM, 1½ bath, fenced yard, quiet street, $185 month includes water and cablevision. Phone 478-2641.

NORTH PARK. 1-BEDROOM suite. Range supplied. Available 1st May. $75. Royal Trust Co., 388-4311.

JUBILEE AREA, BRIGHT, 3-bedroom upper, fridge and stove included. Available May 1. References required, 592-0277.

SIDE-BY-SIDE DUPLEX. 1 BEDroom, stove and fridge. Large yard with patio. Adults only. Available May 1, $125, 384-5278.

1 BEDROOM SIDE BY SIDE DUplex, heat, hot water, fridge and stove. Adults. $135. April 15th. 386-0146.

SIDE-BY-SIDE, LIVING ROOM, bedroom, fridge, range, 2 adults, no pets. $90. Vacant 382-0945.

LARGE 1-BEDROOM UPPER DUplex, heated, stove, frig. $90. 383-2963.

NEW UPPER 2 BEDROOM DUplex. 3060 Albany St. 383-6675, after 4:30 p.m.

2-BEDROOM HOUSE AVAILABLE April 1. Older couple preferred. Marigold district. $165. 479-1337.

LARGE 3-ROOM SUITES, UPPER $100, lower $110. Prefer older adults. 383-3422.

210 HOUSES TO RENT UNFURNISHED

SEAFRONT
$625. COUNTRY ESTATE, approximately 15 miles from Victoria on nearly 30 ACRES of secluded wooded property. 5 bedrooms, 3½ baths and bar. All rooms extra large. Dishwasher, built-in range and ovens. 2-car garage PLUS carports, boat house, tennis court and much more. Panoramic sea views of SAANICH INLET. Available for up to 3 years. References required.
PEMBERTON, HOLMES LTD.,
384-8126.

VILLAGE PARK TOWNHOUSES. 3987 Gordon Head Rd. New 3-bedroom homes, in pleasant park-like surroundings. Full basement. Fireplace. Wall-to-wall carpet throughout. Drapes, stove and fridge supplied. Rec room, enclosed swimming pool and sauna. 2 parking spaces, 1 covered. Close to all schools. Rent $275 per month. Inquire at Unit No. 57. 477-1659.

GORDON HEAD TOWNHOUSES
Blair and Larchwood
Perfect for family living, 2 and 3 bedroom units. Spacious living room and dining room. Wall-to-wall carpets, including all appliances, rumpus room, full basement, separate couryard, beautiful playground. No dogs or cats. Within just 3 blocks of all schools.
477-5422
No calls after 8 p.m.

UNIVERSITY GARDEN HOMES. Spacious 2 or 3-bedroom family townhouses, 1½ bathrooms, rumpus room opening onto an acre of lawn. Carport, sundeck, inner court. Heat, hot water, drapes, cablevision, appliances included. No pets. $215 and $240. 386-6235.

$260. CAMOSUN UNIVERSITY area. Double garage. Large basement with bath. Large sundeck. 2 bedrooms, 2 bathrooms. Kitchen etc., main floor. Suite or 2 bedrooms upstairs with bath. Immediate possession. 479-4870.

LARGER MODERN HOME, 4 bedrooms, 1½ bathrooms up and down. Lawn and fenced, deadend street, Shelbourne-Hillside. $250. All particulars Victoria Press Box 855.

ROYAL OAK
Cottage with 1 bedroom plus den, adults only $140, please phone 477-5249.

COLWOOD AREA, MAY 1ST, newer 5-bedroom home, full basement, on large secluded lot. $200. 478-7715.

MODERN, WARM, 2 BEDROOM, 2 heated garages. Near bus, stores. Adults. $185. 598-4060 after 5 p.m.

AVAILABLE 1ST, 1-BEDROOM home on Prospect Lake. No children. 946-9572 after 5 p.m., Delta, B.C.

2-BEDROOM, NO BASEMENT, electrically heated home, electric range supplied. $145 per month, Available May 6. 386-3585, 479-3061.

2 BEDROOMS, FRIDGE, STOVE, carport, near Colwood corner, adults only, no pets, $145. 478-4562.

403 RAYNOR, PLEASE DO NOT disturb tenant, 2 bedroom, $150 per month, frig and stove, vacant May 15, no pets please, 479-4619.

NEAR PARLIAMENT BUILDings, 2-bedroom townhouse, $150. 1 child under 2 years welcome. 382-4868.

2 BEDROOMS, FRIDGE AND stove included, Carey Rd district, rent $175. Phone 479-5452.

2 BEDROOMS, FRIDGE AND stove included, Carey Rd. district, rent $175. Phone 479-5452.

2 ACRES WATERFRONT HOME Colwood area, 1-year lease, $300 monthly. 478-3144 or 382-0997.

JUBILEE. 4 BEDROOM DE luxe home. Wall-to-wall, fireplace. $250. 382-7667.

MAY 1. GENTLE PERSON share 3-bedroom house with 2 others. Near Mayfair. $70. 382-7918.

2-BEDROOM BASEMENT SUITE for rent. $150 per month. After 6 p.m., 478-5361.

211 HOUSES TO RENT FURNISHED

JOAN CRESCENT 8 GRACIOUS 4 bedrm., 4 bathrm. home tastefully furnished. Large DR-LR Den on main floor. Beautiful grounds maintained by a gardener. For rent July and Aug. $375 per mo.
Swinerton Stewart Clark, Ltd.
1318 Blanshard 385-2581
Rental Agents

5-ROOM UPPER DUPLEX FOR pensioners or retired males, good hippies, with chicks to clean up garbage, etc. Sleep, sit, eat, paint walls, come and go, do your thing, no alchies, or wacky ding-a-lings at 788 Hillside, with oil range, frig, water, $80. 384-6316.

GIRL IN 20'S TO SHARE LARGE house with 3 other people. Own room, $100 per month including food. 592-0002.

SMALL COTTAGE IN SUBURBAN area for married couple, no pets, $125. 658-5224, 9 to 11 a.m.

212 HOUSES WANTED TO RENT

NEED TENANT WHO CARES about your home? Responsible bachelor father with Responsible young school children, requires home in greater Victoria, Reasonable rent, government employee just transferred here. Urgent. Please phone 479-2507 evenings.

URGENT. OLDER WORKING couple require 1 or 2 bedroom house by April 30. References. Willing to lease. Langford-Glen Lake area. Reasonable rent. 478-8426.

WANTED TO RENT
Home up to $175 per month. 2 bedrm. For clients. Please call JOHN NORTON at 386-8321 or 388-6162. Homefinder Wall and Redekop Realty Ltd.

FURNISHED 2-BEDROOM house, duplex or suite needed from May 1 or 15 for English couple with 2 girls, 10 and 14. 477-2188.

WANTED, HOUSE TO RENT. Sidney, Brentwood or Central Saanich. Urgent. 388-7232 or 384-4222.

3-BEDROOM HOUSE UNFURnished. Langford Colwood area. May occupancy if possible. Pets allowed. 478-2687.

YOUNG COUPLE, EXCELLENT references want 1 or 2-bedroom cottage for May 1st. (Preferrably furnished). 592-4731.

COUPLE WITH TWO CHILDREN want to rent house, preferably fully or partially furnished. 478-2323.

MOTHER AND CHILD NEED 2-bedroom house with land for horse. May 1st. $125 maximum. 479-1942.

NEEDED MAY 1, COUPLE WITH small child need 2 or 3-bedroom, full basement home. Excellent references. 592-7576.

YOUNG COUPLE WOULD LIKE to rent small farm house near Victoria. 479-1432.

2 MATURE FEMALES WOULD like to rent a 3-4 bedroom house. 384-2712.

2 WORKING GIRLS NEED 2-bedroom house. Reasonable rent. 386-0644.

3-BEDROOM HOME, BARN PREferred with acreage. 386-3079.

CLEAN HOUSE FOR WORKING couple, $110-$150. 385-0614.

HOUSE WANTED TO RENT UNfurnished. 382-0855 or 479-4765.

212 HOUSES WANTED TO RENT

RELIABLE WORKING COUPLE with references, wish to rent a small one or two bedroom cottage, with large yard, in Colwood, Langford, Metchosin area preferred. 479-1853 after 5.

STUDIO NEEDED
Or area over 18' x 20' for tapestry artist by July 1. Character older home suitable with possibility of renting or buying. Prefer Oak Bay side of town. 384-0209.

TEACHER REQUIRES FURnished house or apartment to rent, July 1 to August 18 for self and invalid child. Write Box 484, Stewart, B.C.

YOUNG COUPLE MOVING TO Victoria, want house with acreage suitable for 2 horses. R. D. Wetter, 1002-2475 York Ave., Vancouver, B.C. 732-0639.

IF YOU DON'T WANT TO SELL your home, we have reliable tenants waiting to rent. Phone Mr. Marshall, Boorman Investment Co. Ltd., 386-9212.

HOW TO WRITE

A GOOD

CLASSIFIED ACTION AD

1—IT'S BEST to start your ad with the name of the article or service you have to offer. If you have an apartment, room, etc. for rent, or property for sale; start your ad with the location.

2—BE CLEAR. Readers respond more quickly and favorably when given complete, definite information. Always include the price in your advertisement. Don't allow the reader to speculate.

3—MAKE IT EASY for the reader-prospect to reach you. Always give your telephone number or your name and address. If you do not have regular hours, state a preferred time for the prospect to get in touch with you.

4—PLAY SAFE. You get the greatest reader attention by using consecutive insertions. A six-day order is best and costs less, and you can, of course, stop your ad as soon as you get the results you want. You pay only for the days your ad appeared. Lower yearly rates are available to those who wish to keep their services or products before the public.

5—PLACE YOURSELF in the reader's position and ask yourself what you want to know about your offer. The answer you give will make a good Want Ad.

6—GIVE YOUR PROSPECT every inducement you can with good copy. Classified action ad readers have the money and are already interested in buying the merchandise or service you have to offer; the details and information you give are the most important.

7—WANT ADS THAT FAIL TO bring the desired results do so usually, not through a lack of readership, but because they are poorly worded or contain inadequate information.

8—TO PLACE YOUR AD, call 386-2121, your direct line number to fast Want Ad action. A courteous, efficient ad-visor will be glad to help you word and place your order. And remember, Classified Action Ads afford you the most complete coverage. Telephones are open 8:00 a.m. to 8:00 p.m. for you daily, Monday through Saturday call.

386-2121

215 HALLS, WAREHOUSES, STORES AND OFFICES TO RENT

PARKING A PROBLEM?
Get parking at the door for yourself and your clients.

1—HILLSIDE AVE. — Ground floor. Excellent for commercial. 500 sq. ft. $200.

2—BLANSHARD ST. — Executive quality carpets and drapes. 450 sq. ft. $215. (Larger available).

3—SEVERAL OTHER offices available from 350-1200 sq. ft. Rents from $75-$300.

R. I. MURPHY 384-8126
PEMBERTON, HOLMES LTD.

DOWNTOWN OFFICE SPACE

Royal Trust Bldg. — Attractive, modernized suites, 437 and 771 sq. ft., $135 and $225. Ideal for accountant, lawyer, etc.

Yarrow Bldg. — Suites from 200 to 425 sq. ft. suitable for professional or business use — COMPETITIVE RENTALS.

Clay Block — 631 Fort — 160 sq. ft. for $45.

THE ROYAL TRUST COMPANY
Property Management Department
604 Yates 388-4311

BASTION SQUARE
Burnes House
OFFICES

Available May 1st, 1973. Former Cap. Reg. District offices. 2291 sq. ft. with adjacent offices of 941 sq. ft. and 238 sq. ft. 2nd floor, suitable one tenant. Total 3,470 sq. ft. or will rent separately or portion of largest area. Adjacent Yates St. Parkade, Elevator. Janitor service. Modern quiet offices. Well attended. 388-5568.

WAREHOUSE
FOR RENT
Light or heavy industrial use. Thirty-five hundred square feet. Eighteen foot clear span with fourteen foot overhead door. Leases can be arranged. Phone B. E. JEFFERY at 598-3321 or 477-4250 (res.)

JACK MEARS
OAK BAY REALTY LTD.
2194 OAK BAY AVENUE
598-3321

1100 SQUARE FEET IN NEW building suitable for workshop or warehouse. 10' ceiling, off street parking, washroom, telephone answering of required, by existing office, heated, $145 per month. Call days 384-7138 after hours 477-6479.

SIDNEY
For rent prime store or office space. Approximately 550 square feet. Large window front on Beacon Avenue, Sidney. 656-1636 or 656-4247.

APPROXIMATELY 1,400 SQ. FT. suitable for office or shop. Small street display window. Limited parking at rear.
P.R. BROWN and SONS LTD.
762 Fort Street Ph. 385-3435

RETAIL STORES FOR LEASE, 283 to 435 sq. ft., rental from $150 per month. 700 block Yates. Phone 383-4168.

AVAILABLE IMMEDIATELY. OFfice space 11'x30' above Kent's. Heat supplied, $45 monthly. Apply Kent's Ltd., 742 Fort, 383-7104.

AVAILABLE APRIL 15TH, SECond floor office downtown, quiet building, $40 includes all utilities. 598-1864.

PRIME LOCATION — NEW warehouse and offices for rent. 384-1350.

STORE OR OFFICE SPACE available in May, 800 block Fort. 382-5633.

100 SQ. FT. EXECUTIVE OFfice, furnished or unfurnished with secretarial service. 383-4933.

GOOD SOLID BUILDING, 60'X35'. Cement floor, electricity for storage, etc. 656-4256.

OFFICES AND WAREHOUSES TO rent or build to suit. 386-8435.

215 HALLS, WAREHOUSES, STORES AND OFFICES TO RENT

PROFESSIONAL AND EXECUTIVE OFFICE SPACE
IN PRESTIGIOUS EMPRESS HOTEL
Good leases at reasonable rates now available to qualified tenants. For more information phone Alan U. Potter. Exclusive agents Brown Bros. on Blanshard, 385-8771 (anytime).

300 SQ. FT. OFFICE SPACE. GOOD CENTRAL LOCATION BUT CLEAR OF DOWNTOWN CONGESTION. AMPLE PARKING. $95.00 PER MONTH. STAN PELLAND 385-7761.

nging on the tip of a penin-
D. F. HANLEY AGENCIES LTD.

CONVENIENT OFFICE SPACE
Downtown location, 4 private offices plus general office and storage area. Air conditioned, heat, light, janitor service. Parking nearby. 1,469 sq. ft. Reasonable rental. Call Property Management Dept.
Ker and Stephenson Limited
385-3411

EXECUTIVE OFFICE SPACE
CENTRAL DOWNTOWN LOCATION
5,000 square feet of smaller area; parking; janitorial service; most reasonable rent.
P. R. BROWN and SONS LTD.
762 Fort St. 385-3435

MERCANTILE BUILDING
2020 DOUGLAS ST.
A bright office for rent at $60 per month including heat, light and janitor services. Off street car parking available. For appointment please call 388-9351 or 383-0523.

PROFESSIONAL OFFICES
New building, your choice, 300-1,900 sq. ft. Near Jubilee Hospital. Suitable for dentist, doctors, accountants or others. Parking. Janitorial service. Hatley Holdings Ltd. 385-5911.

DOWNTOWN
Two rooms available above downtown Government Street restaurant. Suitable for offices or business services. $50 per month.
Ker and Stephenson Limited
385-3411

FORT ROYAL
MEDICAL CENTRE
1908 RICHMOND AVENUE
Approximately 500 sq. ft. Ground floor with display window.
P. R. BROWN and SONS LTD.
762 Fort St. 385-3435

RETAIL SPACE
Small retail store (new) near Quadra and Hillside. Reasonable rent, high traffic count, good parking, available immediately.
John E. Thomson, 382-2157 (24 hrs.)
WESTERN HOMES LTD.

PRIME OFFICE SPACE FOR minimum 4 months sublet. Bright southern exposure. Full view of Olympics. Wall-to-wall carpets, in entrance and 2 inner offices. Close to parking. For information call 592-9170.

NEW OFFICE SPACE (UP TO 1800 sq. ft. 493 Burnside East. 384-6022.

233 MORTGAGE LOANS AND INSURANCE

NEED MONEY?
BORROW CASH NOW
—Loans for any reason
—1st, 2nd, 3rd Mortgages
—Builders Interim Mortgages
—Land Mortgages
—Any amount from $1,550.00 and up

CALL 736-8664
WHITE MORTGAGE CORPORATION LTD.
340-2609
Granville St.
Vancouver 9, B.C.

MORTGAGE FUNDS
AVAILABLE FOR ALL B.C.
FROM 9½% (VICTORIA)
UP-ISLAND, LOWER MAINLAND, INTERIOR AND NORTHERN B.C.
HOMES, WATERFRONT PROPERTY
LAND OR DEVELOPMENT PROPERTY
Drop us a line or phone collect. Perhaps we can serve you. Let us have full details of your property so we may give you a quote as to rates, terms, costs, etc., with no obligation on your part.
Cash valuations given on any existing mortgages or agreements without obligation.
COURTESY TO FELLOW BROKERS
Write or phone
Mr. Len Thomas at
DOUGLAS HAWKES LTD.
990 Blanshard St.,
Victoria, B.C.
PHONE 384-7128 (Collect)
(After hours 383-9493 collect)

GET IT FROM NIAGARA
384-9365
More and more people are getting their mortgage money from Niagara. Because we come from "Small Town Canada" and there's one thing we haven't forgot:
"We treat people like they like to be treated."

FIRST AND SECOND MORTGAGE FUNDS AVAILABLE AT COMPETITIVE RATES. UNLIMITED FUNDS, CONVENTIONAL AND PRIVATE. QUICK DECISIONS. CALL MR. McKENZIE, 386-7521 (anytime). BOORMAN INVESTMENT CO. LTD., 1111 GOVERNMENT ST.

MORTGAGES
1ST AND 2ND AVAILABLE
Fast Confidential Service
FARMERS AND MERCHANTS TRUST
Trevor Milsted, Day 388-9172
Evenings and Weekends, 385-1171

MORTGAGE MONEY
First mortgages available up to any amount at current interest rates. Quick decisions.
BROWN BROS. AGENCIES LTD.
1125 Blanshard 385-8771

$200,000 TO INVEST
Investors headquarters. Conventional and private funds available for 1st -2nd -3rd mortgages. Also interim building loans.
BILL WESTCOTT 385-7761
D. F. HANLEY AGENCIES LTD.

MONEY TO LOAN ON MORTgages. Quick decisions. Also agreements and mortgages purchased for cash. See us for top price.
A. BERNARD and CO. LTD.
655 Fort Street 384-9335

BORROW ON THE EQUITY IN your home. We finance, buy and sell first and second mortgages and agreements for sale. Funds immediately available. No obligation. John Lukaz, 592-1908 or J. A. Henderson Realty Ltd. 385-9741.

SECOND MORTGAGE WANTED $9,000. Zoned light industry. Further information. Phone 382-5610.

233 MORTGAGE LOANS AND INSURANCE

NO BONUS
Home Equity Loans
Here is your opportunity to borrow the inexpensive way. You may borrow up to 90 per cent of your property value whether your home is paid for or not. No amounts too small or too large. Interviews in the privacy of your own home.

EXAMPLES:

Amount	Payments from
$2,000	$23.00
$3,000	$33.00
$4,000	$47.50
$5,000	$59.00

15 year ammort. 5 year term

FOR FAST, COURTEOUS SERVICE CALL ME TODAY. MONEY IMMEDIATELY AVAILABLE
W. A. (Bill) Hodgson
386-4528 385-2458
24-Hour Service
Byron Price and Associates Ltd.

MORTGAGE FUNDS
Available for 1st and 2nd mortgages. Existing agreements purchased. Call JACK MEARS at 598-3321. Jack Mears Oak Bay Realty Ltd.

MONEY AVAILABLE
Low rates for First or Second Mortgages, Interim Financing Building Loans, Refinancing.
P. R. BROWN AND SONS LTD.
762 Fort St. 385-3435

MERKIN RESOURCES LTD.
mortgages anywhere on Vancouver Island, existing mortgages and agreements purchased. P.O. Box 231, Victoria; P.O. Box 3354 Courtenay.

PRIVATE FUNDS
FOR 1ST OR 2ND MORTGAGES
CALL:
MR. JACOBSEN 382-9191, 658-8679
CANADA PERMANENT TRUST
REAL ESTATE DIVISION

CASH FOR YOUR MORTGAGE or agreement for sale. Quick decisions and highest prices paid. M. Braithwaite, Financial Survey Ltd., 384-9305, Res. 592-0638.

234 MORTGAGES FOR SALE

SECOND MORTGAGE $14,000. AT 12%, 5 YEAR TERM MAY BE PURCHASED WITH $700. DISCOUNT. FOR DETAILS PHONE MR. McKENZIE 386-7521. BOORMAN INVESTMENT CO. LTD., 1111 GOV'T ST.

240 BUSINESS OPPORTUNITIES

VANCOUVER ISLAND
CORNER GROCERY
Long established, specializing in European foods. Annual gross about $75,000. Prosperous city location. Comfortable 1-bedroom suite for owners. Full price of $33,000 includes property, business and equipment. Stock at invoice cost. Down payment of $8,000 plus stock will handle. Suitable for active couple.

VANCOUVER ISLAND
BILLIARDS
Central location, no competition, good lease, 11 tables and related equipment. This business shows a good net after manager's salary. Full price $69,000. Responsible purchaser could handle with $20,000 down.

On above ads contact Fred Westnedge, c-o Nanaimo Realty Co. Ltd., Box 518, Nanaimo, B.C., or phone 754-2311 or eves. 754-7670.

RARE OPPORTUNITY
DARI INTERNATIONAL
SOFT ICE CREAM
and
RESTAURANT CHAIN
IS OFFERING A MASTER FRANCHISE FOR B.C.
FOR INFORMATION CALL N. HYDE,
QUADRA REALTY LTD.
385-1431

COMMERCIAL
Modern 19 unit motel some with kitchens, plus large owner's suite, situated on one and one half landscaped acres in Duncan. A prime location with 538' frontage on T.C. highway. Presently showing a good return on investment. An ideal family operation. Ample expansion room for more units, restaurant, etc. Owner leaving area. Full price $220,000 with one third down. Contact Les Stahnke at Whittome's 68 Station Street, Duncan. Phone 746-6161 evenings 748-9817.

MOTEL PLUS
13½ ACRES
With a service station on Island Highway with a beautiful view, a real deal for a mechanic or handyman as gas sales are going up yearly. 11 units, 7 with kitchen. Two trailer spaces. All this with 6-room suite can be handled with $50,000. Act fast on this beautiful seaview. FRED BERGMAN, 386-2955 or, Res. 598-4418. Mayfair Realty.

ESTABLISHED CAFE
$17,000 — Net annual income on this downtown cafe located in one of Victoria's busiest areas. In operation for over 20 years with continued success. Basic coffee, sandwich, light lunch type operation with all fixtures and equipment in good condition. Owner retiring. Feel free to call for inspection and profit and loss statement. Asking $25,000.
385-7721 Cliff Salmond 477-3626
GARDNER REALTY LTD.

LAUNDERETTE
DRY CLEANING
One of the best and busiest of this type on the Island. Excellent return. Some financing. (MLS).
$49,500
John Todd 384-9335, 385-7838 res.
A. BERNARD and CO. LTD.
655 FORT ST. 384-9335

OPPORUNITIES UNLIMITED
To expand this catering and rental business. Open to all reasonable offers thru RUSS McDOWELL, BLOCK BROS. REALTY LTD., 386-3231, 382-7930. MLS.

HOT PIZZA OVEN ONLY $22.75 Patent pending pizza oven has 5 shelves to dispense pizza from 15c to $1.00. THIS IS NOT A VENDING MACHINE. PIZZAS ARE SERVED BY COUNTER MAN. FREE 30 DAY TRIAL FOR UP TO 10 OVENS. For brochure and complete information contact QUEBEC VENDING INC., 4753 PONTIAC ST., MONTREAL 176, QUEBEC, CANADA.

18-UNIT MOTEL
WITH KITCHENS
Plus large owner's suite. Choice location, busy summer and winter. Low interest Mtge. Good terms. Asking $160,000. Contact:
JOHN B. SHAVER
Investors Syndicate Realty Ltd.
620 Broughton St. 386-7721

LICENSED MARINA RESTAURant. Business only. Passed by health board. Sidney area. Good lease. Must sell by April 22 due to illness. Asking $7,900. All offers will be considered. Phone anytime, John Lukaz, 385-9741 or 592-1908, J. A. Henderson Realty Ltd.

SHOE REPAIR SHOP FOR SALE. 2 heavy stitchers. 1 finished. 1 stretcher. Dutch-slice cutter. Trimmer. 9769 5th Street, Sidney, B.C. 656-2555.

ANYONE WANTING TO SELL Indian arts and craft contact Victoria Native Friendship Centre at 384-4642.

REAL ESTATE APPRAISALS
750 Fort Street 388-9102
anywhere on Vancouver Island
P. G. Jackson Limited

TOURIST AND TRAVEL PUBLIcation established over 30 years in Victoria, owner retiring. 382-4887 after 5 p.m.

240 BUSINESS OPPORTUNITIES

JACK MEARS
OAK BAY REALTY LTD.

"The Professional People"

WOULD YOU LIKE TO HELP ME MOVE SOME OF MY COMMERCIAL PROPERTY LISTINGS?

1—Victoria Shopping Plaza restaurant. Can net better than $10,000 on a $12,000 investment. Full price $26,500.

2.—Two of Victoria's larger and most profitable restaurants. Ideal family operations.

3—Twenty-four unit motel. Best city location. Exceptional gross and net.

4—Twenty-two unit motel. Room for at least twenty more units. Really good potential.

5—Smaller Victoria hotel with two adjacent properties included. Exceptional potential.

6—The best buy in a larger Victoria hotel. Fully licensed. This is the best! Vendors will carry substantially.

7—A good buy in an older downtown hotel. Excellent condition. Vendor will carry at least $500,000 at 9% over 25 years.

8—Downtown commercial building. Choice location on Douglas. Price is $425,000.

9—Two smaller up-Island hotels. One is fully licensed. The other has rooms, parlour and restaurant. $340,000 and $230,000.

10—Here is a really good buy in a 41 room Port Alberni Hotel. Fully licensed. Price $420,000 and definitely open to offers.

11—In addition to the above I have several other Victoria commercial properties from $140,000 and a number of other hotels and motels on Vancouver Island and the mainland.

All it takes is a call to: IRA FREEDMAN at 386-2291 or 592-0511.

DOWNTOWN!
Well equipped restaurant in good location. Good prospects for trade expansion. May be acquired for cost of equipment. Licensed premises and "A" health rating. To view by appointment only, call G. H. WILLISCROFT 386-1341. 24 hour service.

FANTASTIC OPPORTUNITY
POTENTIAL EARNINGS $20,000 YR.
FAST FOODS — MUST SELL
Due to health reasons owner must sell. This has been one of the big food "take-outs" in the past in this city. Easy to double business for energetic couple who are not afraid to wield a paint and scrubbing brush. Most valuable real estate corner property. Try your trade of property or mortgages or cash. Asking $99,000 with about $25,000 down. This will sell quickly to the opportunist. F. WILLS 386-1341.

GROCERY STORE AND
LIVING QUARTERS
7 MILE CIRCLE
Just listed on MLS. Nice tidy 3 or 4 bedroom accommodation. Only commercial property in this area in 7 mile circle. Will gross $80,000. sales this year. Has grown from $30,000. sales in 1970 and still increasing! In area of newer homes. Hundreds of more houses to be built in subdivision. Property alone is worth $47,000. Asking $61,900 with available financing to qualified client. FRANK WILLS 386-1341.

GROCERY STORE
LIVING QUARTERS
6 MILE CIRCLE
On busy highway. Sales should go to $100 000 this year. Since 1970 they have doubled! A good financial statement. Heavy tourist flow plus tremendous basic business. Has 2 walk-in coolers. Lots of room to expand. Adjacent ½ acre lot available! On easy terms.
FRANK WILLS 386-1341
JACK MEARS
OAK BAY REALTY LTD.
1686 HILLSIDE AVENUE

RITHET'S
for
Real Estate
Insurance
Appraisals

PLAN FOR TOMORROW
Surrounded by a sound economy. KOOTENAY LAKE, B.C. 36 acres in two parcels. 1400' waterfront. Developed boat basin for needed marina, mobile home retirement sites, trailer park, campground or subdivide. New 1515 sq. ft. quality rancher. All new appliances, quality carpets and drapes. Stone fireplace in den. Shake roof, double glass. 17' inboard boat. New 20' float. 100 miles of clean water. $55,000 will handle. Flexible terms. EDW. C. CLARK, 382-4251 or 598-3285.

CORNER STORE
Lovely living quarters, 2-bed, plus heated cottage, 1½ lots. Excellent returns. Wife could handle if husband wanted to work. Illness forces sale; see now. Only $37,500 or best offer.
PHONE KAY DAVIES
Hurry (MLS)
386-7737 or 383-4387
TUFFREY AND MILLS REALTY LTD.

7-UNIT MOTEL PLUS
Lovely 3 bedroom home for owner. Approx. 1 acre of beautifully landscaped property located within the 7 mile circle. An ideal operation for Mom and Dad with excellent financing. Vendor may consider your home or property in trade. Asking $93,900. For further information call DON OAKES, 478-4334 or OLYMPIC REALTY LTD., 385-5741. MLS.

Booming Grocery
By The Sea
On up-Island highway across from a sandy beach and Gov't picnic site. A year-round business that shows good return. Luxury attached 3 Bdrms., living accommodation. Further information call:
GARY MENZEL
Off. 388-4271 Res. 384-7650
J. H. WHITTOME and CO. LTD.

"Grocery Store"
Living Quarters
Located on a busy thoroughfare and open on short hours, six days a week, closed holidays. Turnover of $65,000 per annum and can easily be increased. Excellent fixtures and equipment. Good living quarters with 4 bedrooms. Full price $60,000 plus stock. Phone Victor Wong, 385-2458 or 479-6569, Byron Price and Associates Ltd.

Ceramics - Pottery
STUDIO AND SUPPLY
A growing business accepted by all ages. The bright well laid out store is centrally located with all facilities. Outreach growth is tremendous. Has dealerships, distributorships for glazes, kilns etc. Give me a call for a tour of the studio. Financial statement to interested parties. Asking $30,000 — call Cliff Salmond at Gardner Realty, 385-7721 — 477-3626.

ATTN. BARBERS AND STYLists. A Chance of a lifetime! Complete 1 chair barber shop in a business area. For sale with easy terms to reliable person. Full price $1,000. After 6 p.m. phone 384-9517.

LADIES' APPAREL SHOP
Preferred downtown location, maximum exposure, close to parking. Well appointed fixtures. $10,000. For further information, please call PATRIAIA SEDGER, 382-8117 or 479-3673. Newstead Realty.

DRIVER-OWNED TAXI OPERAtion. Low down payment. Victoria Press Box 834.

240 BUSINESS OPPORTUNITIES

SORRY!
I WOULD LIKE TO OFFER MY APOLOGY TO ALL THE BAKERS OF VICTORIA
For all you bakers who missed out on my last Bakery, which sold so darn quick, I've got another beauty for you. A well established business in a very good area with lots of apartments, shows a very good turnover. Only $12,900, so please act quick this time and don't blame me!
385-3435 CASEY LEUVEN 479-6661
P. R. BROWN and SONS LTD.

BARBER SHOP
CLOSE TO VICTORIA
One-man business. 2 chairs. Leased premises. Includes fixtures. Only $3,500. Call: JOHN HOLMS at 386-2291 or 652-1702.

GOOD OPPORTUNITIES
Don't come often on Commercial Property in Booming Langford, but we have 32,500 sq. ft. on 2 roads, 2 adjoining listings with good building on one. Phone for combination or single prices at approx. $2.90 per sq. ft. URSULA E. S. LaLONDE at 386-2291 or 384-6758.

JACK MEARS
OAK BAY REALTY LTD.
201-727 JOHNSON ST.

REST HOME
CHOICE LOCATION
Trade your home, duplex, property highly rated rest home. With $20,000 equity the balance is available at 9% interest. Present operator is licensed for 12 guests. Home features lounge, two sun decks (one enclosed). Guest rooms have telephone and cablevision connections, 6 bathrooms, deep freeze, new stove, fridge and furnishings included. Never a vacancy. For details call ALBAN BOWES, 479-5693, or OLYMPIC REALTY LTD., 385-5741. MLS.

OF INTEREST
TO DEVELOPERS
Motel and Commercial zoned over 3 acres in a rapidly expanding area. Present units rented on continuous basis showing a good return. Most of property yet to be developed by addition of motel or apartment. Strong demand for rental properties in area. Lovely residence with water view for owner. This is good at $195,00.
478-5561 BOB PAUL 478-2477
BLOCK BROS. REALTY LTD.

URGENT SALE
This profitable Delicatessen, Tea Room and Health Food Store here in Sidney MUST be sold. AU statements available to qualified purchaser. Excellent family business. Retail and wholesale enterprise. Reduced price of $18,500 includes all equipment.
John Bruce 656-3928
Res. 656-2023 or 592-7576
SIDNEY REALTY LTD.

GROCERY STORE
$19,500 LAND AND BUILDINGS INCLUDED
NEW LISTING
Good location, low overhead and good growth potential. Stucco building renovated this year, 1 room plus 2-piece bath for owner, 50x100 ft. lot. Equipment included, stock extra. Owner retiring. MLS. GRAY LAITE 656-5267 or SID HASLAM 477-1994 or 382-9191 Canada Permanent.

ULTRA LOVE
FRANCHISES AVAILABLE
In Victoria area. Western Canada's first European style sex stores. For details write Ultra Love Products Ltd., 1822 Franklin Street, Vancouver, B.C. Representative will arrange interviews in Victoria April 13th and 14th.

NATION'S LARGEST TRANsporter of mobile homes, Industrial camps and recreational vehicles requires immediately short and long-wheel base tractors for the transportation of mobile homes, industrial camps and recreational vehicles. Call National Trailer Convoy of Canada Ltd., 530-0775, evenings 853-0812.

IF YOU ARE IN NEED OF CAPItal to expand your business or require funds to set up your own company, we loan money at reasonable interest rates or take a position of equity. We are looking for top quality ideas that will give us a substantial return. Victoria Press, Box 850.

NEW VICTORIA-BASED COMpany with unique concept, substantial assets and an estiblished clientel requires investment capital for expansion purposes. The investment is safe, relatively liquid and returns a high dividend. For full particulars write Victoria Press, Box 849.

TAXI BUSINESS
Showing excellent return with good contracts. Company owned radios. Financial statement available. Owner selling for health reasons. Priced at $13,000. MLS.
BILL McCARTER, 592-3970
J. A. Henderson Realty Ltd.,
385-9741.

RESTAURANT
Busy downtown, low rent, long lease, good business. MLS. For information:
388-4271 THE ZIEGLERS 592-1768
J. H. WHITTOME and CO. LTD.

INSTANT CASH
For anyone supplying leads that result in the sale of an automobile from me.
CALL STEVE LEGETT AT CORNELL 385-5777
GEORGE DEVLIN
Real Estate Consultant
635 Humboldt 385-2725

241 BUSINESS OPPORTUNITIES WANTED

MOTELS
Twelve units, owners duplex and revenue cottage on 2.2 acres. Strategically located close to Colwood Corner in a very fast developing area. $220,000. MLS.
Twelve units and owners suite on one acre. Highway 1A. Only $110,000.
Call ELSIE O'BRIEN or RON MATHEWS. Homefinders Wall and Redekop Realty Ltd., 386-8321.

Interested in Buying Any of the Following:
—REFRIGERATION
—AIR CONDITIONING
—OR HEATING AND ELECTRICAL COMPANIES
VICTORIA PRESS BOX 118

I AM INTERESTED IN A SMALL, profitable easily operated business, such as wholesale distributorship or service type. Victoria Press, Box 818.

244 REVENUE PROPERTY

HURRY!
JUST LISTED!
DUPLEX!
Modern up and down duplex — stucco exterior, fireplaces and hardwood floors in both suites. $33,900. Hurry!
John E. Thomson 382-2157 (24 hrs.)
Western Homes Ltd.

REVENUE
Owners suite has living room, dining room, family kitchen and two bedrooms. A 1-bedroom suite upstairs and another downstairs will more than meet the mortgage. Excellent value at $24,900. MLS Call RON MATHEWS. Homefinders Wall and Redekop Realty Ltd., 386-8321.

DUPLEX
(Side-by-Side)
2½-yr.-old building. Each side has separate services, driveway and carport, 2 bedrooms and full basement. Asking $39,900 (excellent terms). R. FROST, 386-2955 or Res. 478-7735. Mayfair Realty.

ELEVEN SUITES
Older apartment block — all one bedrooms, in Bay-Quadra area. No vacancy problems here. Terms available on end price of $79,500. MLS. Call for statement and viewing.
388-4271 RICK KINNIS 477-9394
J. H. WHITTOME AND CO. LTD.

10 SUITES, $94,000
Excellent location close to sea and park, no vacancies, excellent return. MLS.
384-9191 IRENE VAN 386-2911
Homefinders Wall and Redekop Realty Ltd.

244 REVENUE PROPERTY

NEW BLOCK
27 SUITES
TRY YOUR D.P.
21 — 1 bedrm, 6 bachl. Expected completion date May 1st. Possible convert to Motel. Owner may consider all types of trades. Asking price $365,000. Sheila Pepin, 385-7761 or 479-2101. D. F. Hanley Agencies Ltd.

Rare Opportunity
29 SUITES
Prime Area
First Time Offered
Excellent return on investment! Prime area! Close to Jubilee Hospital. 13 1-bedroom, 16 2-bedroom, only 4 years old. LGE SUITES. 4 with master ensuite plumbing. Moderate rents. Large 8¼% mortgage with no term. FULL PRICE $370,000. FIRM. For more information and to view call:
BRYON JEEVES
385-7761, 477-6257
D. F. Hanley Agencies Ltd.

DUPLEX
TOWN & COUNTRY
$39,900
Vintage 1969. Each side as 1120 sq. ft. of finished area (two levels). Three bedrooms and bathroom up with living room (white brick fireplace), dining room, kitchen, laundry and another bathroom on lower level. Wall to wall carpet throughout, sundecks, cement patios and separate carports with workshops. An attractive building.
BRENT D. EWING
BAYSHORE REALTY LTD.
512 Fort Street 388-6424

WELL BUILT
Duplex close to town. Upper suite rents for $135. Main suite should rent for $150. Full height basement has bedrooms and bathroom with further possibilities. Sundeck with 420 sq. ft. workshop below. $24,900.
BURNSIDE TRIPLEX
Showing good return. Stucco exterior. Full height basement. $29,400.
SOLID BRICK
SxS duplex in Esquimalt area Separate oil furnaces and meters. New copper plumbing throughout. $27,500.
Phone JEANNINE KOSSACK 383-7207 or GLYN JONES 386-6624 or office 386-8321. Homefinders Wall and Redekop Realty Ltd.

REST HOME—FAIRFIELD
TIP TOP CONDITION
$45,000
Spotless condition throughout all facilities to the latest requirements. Presently licenced for five guests, ideal man and wife operation. A beautifully transformed charming older residence, comprising of three guest rooms plus lovely owners quarters. Two full sets of plumbing. OIL HOT WATER heat. Furnishings and equipment used in the operation are included. Full price $45,000. EXCLUSIVE LISTING with DON MUNRO, VICTORIA REALTY LTD. 386-3585, res. 477-1705.

REST HOME
Located in Duncan on 2¼ acres of choice property, this large older home is licensed for 10 guests, and offers the owners privacy with living quarters upstairs. Showing a return of $12,600 per annum, this is an excellent opportunity for a husband and wife team. Asking $75,000 with all equipment included. For details contact:
BILL KNOWLES or LILLIAN CUMMING
385-7761 — 24 Hrs.
D. F. Hanley Agencies Ltd.

VIC HIGH AREA
$23,500
UP AND DOWN DUPLEX
UP $125 per mo.
DOWN $165 PER MO.
This recent conversion, close to city centre, will yield a good return on a minimal investment, with the excellent financig available.
384-8126 JACK COLWELL 385-3018
Pemberton, Holmes Ltd.

Side-by-Side
Near Cook and Fairfield. $34,900. 1 bedroom each side with one extra in full basement. Sep. garage. 55x120 lot. R-3 zone with more available. For details call:
385-3435 ROY ANDERSON 477-5057
P. R. BROWN AND SONS LTD.

3 SUITES
VICTORIA WEST
This property consists of three nice one bedroom suites with the present rentals showing a good return on the investment. The location is a quiet street close to all amenities. An ideal owner operator set up. Offers are invited on the Asking Price of only $31,900. For detailn and to inspect please call
LEON JICKLING
386-2111 384-8669
MONTREAL TRUST

FOUR SUITES
OWNER MAY TRADE
Ideal for owner occupation, in excellent condition, in a good rental area all self-contained suites, always rented. Present owner will trade for a single family residence. Asking $37,900. Ph. Reg Schumaker for more details at 385-8771. Brown Bros. on Blanshard.

WANTED
Modern block with about 20 suites. Must have 2 or 3-bedroom high class owners suite. Substantial cash available to mortgaging. Serious buyers! Please call Don Robertson, 385-9765 if you are willing to sell. Charman Pacific Realty Ltd.

REVENUE BUILDING
OAK BAY
2 Stores, Dress Shop and Hairdressing Parlour. 2 two-bedroom apartments above. New revenue approx. $5,800 per year. Full price only $69,900. 8% return on investment.
Phone JOHN MORRY 384-8001 or res. 592-9770. The Royal Trust Co.

HOME AND DUPLEX
Try $5,000. down with balance to vendor should buy you this dandy 2 bedroom basement home plus modern SxS duplex rented for $200. month. Located in Highlands off Millstream on lovely treed lot.
TED BOWDEN 479-1479
NATIONAL TRUST 386-2961

OAKLANDS AREA
UP AND DOWN DUPLEX $27,500
Very attractive 2 bedroom suite on the main floor — 1 bedroom suite up. Good location. Close to schools, shopping and transportation. New MLS. JESSIE McGRATH or PAULINE BROOKES, 384-8001, The Royal Trust Co.

CITY DUPLEX
Well maintained. Upper suite rents for $145. Owner lives down, in modernized 5 rooms (value $170). Ample parking. Just reduced for quick sale to $30,500. (M.L.S.). Quiet high location.
LEVERTON REALTY
385-8012

3 SUITES
FAIRFIELD
$35,900
Gross rents $430 per month. Good condition. Possible $6,000. D.P. For more details call Bob Garside. City Trust, 383-4141 anytime.

NEW APARTMENT BLOCK
43 Suites
14 — 2-bedroom
29 — 1-bedroom
1st mortgage $485,000 at 9¼%
PRICE $635,000
Call Dave Taylor or Bill Sidhu
City Trust 383-4141

OPPORTUNITY FOR COUPLE
Fine small Rest Home licensed for 10 guests, located in quiet Fairfield area. Top revenue for its size. Consider house in trade. MLS 3671. MRS. McKEAGE 479-5868, ISLAND PACIFIC REALTY, 388-6231.

LEGAL TRIPLEX NEAR JUBIlee Hospital for sale by owner. Gross rents $480 month. Asking $34,000 with only $8,000 down. 383-3590.

WATERFRONT REVENUE
By owner, 12 modern units. Equipped. Expansion possibilities. $50,000 handles. Revenue clears balance. 642-5544.

BUSINESS BLOCK, HAS 3 stores and apartments upstairs. Gross rents, $8,900. Owner, 477-2463.

244 REVENUE PROPERTY

27 SUITES
Just Listed
Now is the perfect time to get in on the "revenue property boom." This four-year-old block must be sold soon. Excellent location on a quiet street yet close to town. Groses over $43,000. Less than $88,000 down required at full price of $329,000. Or what have you to trade? Offers of cash plus paper or property considered. Full details and financial statement available. Courtesy to Realtors. D. F. Hanley Agencies Ltd.
JIM TYLER
388-4294 (24 Hrs.)

RETIRING?
WANT INCOME PROPERTY?
$36,500
Delightful duplex — nice location — Fairfield-Gonzales — on bus line — walk to waterfront. Spotless condition, 2 bedrooms each unit. Completely self-contained. Why not consider a trade on your home. Please call ETHEL HARVEY, 386-6472 or MARG. PRICE 383-0180, -3863231. BLOCK BROS. REALTY LTD.

Side-by-Side Duplex
Delightful 2-BR duplex with extra large kitchen-dining room combination. Large living room with attractive fireplace and W-W rugs. Full high basement with a fully furnished in-law suite on one side. Very choice area. One of the finest on the market at only $57,500 with half cash or will consider small house in trade. Call Ron Crow, 592-4989 (anytime). Island Homes Ltd.

SPACIOUS SXS DUPLEX
NEW ON MARKET
5-year-old built in 1968, each side has 3 bedrooms, separate dining room, living room with fireplace. Hardwood floors throughout. Plaster walls, 4-pce. vanity bathroom, full high basement with room for further development. Located close to town. Terrific value at $40,000. Please call MRS. JOHNSTON 384-8001 or res. 479-1589. Royal Trust Co.

MAPLEWOOD
DUPLEX PLUS IN-LAW SUITE
4-bedroom, 2-bedroom, 1-bedroom. 3 years old. Good quality. $56,900. Call:
JOHN HOLMS of
JACK MEARS
OAK BAY REALTY LTD.
386-2291 or 652-1702

11 SUITES
ROCKLAND
Choice block in quiet area, excellent condition, easily maintained, no vacancy problem, vendor will carry mortgage. Price $112,000. C. Warren, 382-4312. Dickie Agencies Ltd.

QUALITY DUPLEX
High Parklands overlooking harbour and sea. Only 4 years old. 1650 sq. ft. each side. 2 bathrooms, 3 bedrooms plus den, fireplace. Many extras. Parking for several cars. A real good buy at $51,500. Call Mr. Fortune at Charman Pacific Realty Ltd, 385-9765 or 477-1229 (res).

DOWNTOWN
New 2 storey 6,000 square foot plus, office building. Blanshard St. near the Bay. $210,000. $50,000 will handle. Private. 386-6812.

ESQUIMALT. LARGE SIDE-BY-side duplex. 2,000 sq. ft. each side. 3 bedrooms, 2 full bathrooms. New stoves and fridges. $48,500. Low down payment. 478-6366 or 388-4668.

NEW 3-BEDROOM DUPLEX
Styles and Selkirk, just completed, price $47,000, see builder on lot nearby or phone 477-1731.

REVENUE PROPERTY
By owner in Duncan, B.C., apartment or condominium zoned, 2500 sq. ft. 746-6825.

LEGAL DUPLEX FOR SALE BY owner. $27,000. Phone 656-2752.

245 REVENUE PROPERTIES WANTED

HAVE SERIOUS BUYER
For 2 or 3 BR, SxS duplex or 4-plex on big lot. Please CALL GERRITT KLOOTWYK, BLOCK BROS. REALTY LTD., 386-3231 or 384-2581.

I HAVE
a client anxious to trade equity in rooming house against 20-25 suites.
Phone JEANNINE KOSSACK
386-8321 or 383-7207
Homefinders, Wall and Redekop Realty Ltd.

MY CLIENT HAS JUST SOLD HIS business and wishes to purchase a revenue property of 4 to 8 suites. If you have such a property for sale please call, without obligation of course, JIM ALLAN, 386-2955, Mayfair Realty.

WANT TO BUY GOOD REVENUE property. P.O. Box 806, Friday Harbor, Wash. 98250, U.S.A.

WANT TO BUY SIDE-BY-SIDE duplex. 2 bedroom plus basement. No agents please. 384-4351.

247 COMMERCIAL OR INDUSTRIAL PROPERTIES

BRAND NEW LISTING
200,000 PLUS SQ. FT.
OF COMMERCIAL ZONED PROPERTY IN BRENTWOOD
Frontage on 3 streets. What a beautiful hotel site. There is an older 18-unit motel on property which makes this ideal either as holding or development property.
C. BUD FORBES
386-2111 652-2950
MONTREAL TRUST

CLOSE TO DOUGLAS-HILLSIDE
PRIME COMMERCIAL LOT
Close to 10,500 sq. ft. of commercially zoned property. MLS. $64,500.
PRIME LIGHT INDUSTRIAL LOT
9,900 sq. ft. with large older building. Develop now. Priced at $45,900. MLS. For the above two properties call:
388-4271 RICK KINNIS 477-9394
J. H. WHITTOME AND CO. LTD.

UNIQUE CORNER PROPERTY
In central area of Port Alberni, Vancouver Island on route to Pacific Rim Park. 140'x294', suited for motel, apartment, or. Present owner unable to develop and must sell. $65,000. Enquiries to Victoria Press, Box 827.

CORNER COMMERCIAL
$2.60 SQ. FT.
Approx. 15,900 sq. ft. commercial land on one of Victoria's busier streets. Ideal office and apt. site.
384-8126 JACK COLWELL 385-3018
Pemberton, Holmes Ltd.

NEW WAREHOUSE, 3,000 square feet, situated on 9,000 square feet of heavy industry zoned land, corner of Allston and Skinner. 20-year renewable crown lease, asking $43,000. H. Tomlin, 477-1327 or W. Rogers 652-1891. J. A. Henderson Realty Ltd. 385-9741.

LIGHT INDUSTRIAL ZONED
110 ft. frontage, 132 feet deep. $49,000. Commercial Building over 2,300 sq. ft. On sewer. Plus living quarters. For further information please call
BRUCE McILROY, 384-8001. The Royal Trust Co.

OVER 10,000 SQUARE FEET OF industrially zoned land fronting on both Tyee and Skinner. 20-year renewable crown lease. Asking $13,000. W. Rogers 652-1891 or H. Tomlin 477-1327. J. A. Henderson Realty Ltd. 385-9741.

ASKE HOLDINGS LTD.
Company requires commercial lots, big or small, with our without buildings. Please call 656-1162.

17,000 SQ. FT. OF INDUSTRIAL zoned property in prime location. 2 dwellings on property, good revenue. No agents. 479-7981.

60X12 LIGHT INDUSTRIAL LOT with solid old 4 bedroom house, Hillside near Bridge, $23,000. 385-7303 or 388-9364.

VIDCO
COMMERCIAL PROPERTY
WANTED. 386-1381

250 HOUSES FOR SALE

HOMEFINDERS
WALL & REDEKOP
Realty Ltd.
DOUGLAS ST. 386-2911
BLANSHARD ST. 386-8321

7 BEDROOMS
If you have out-grown your present home, see this now. It has 1,400 sq. ft. on main floor. Very large, sunny kitchen dining room and living room. Private back yard. Close in on nice street. $27,900.
SHIRLEY MOLLBERG, 478-5327, 386-2911.

ACREAGE, VIEW AND SPACIOUS HOME
Within 10 mile circle. Charming older home has 2 bedrooms, large living room and kitchen with pantry. In-law suite in basement. 5.9 acres of beautiful property with panoramic view of valley and mountains.
JACK GREENWOOD, 386-2911, 385-2309.

FAIRFIELD BEAUTY $26,900
Small 1,000 sq. ft., 3 bedroom beautifully maintained home, close to all facilities, one block from sea.
ALAN CASEY, 386-2911 24 hours

NEAR LANGFORD LAKE
Asking $21,700—Cosy 2-bedroom home in good condition. LR, DR, modern kitchen, utility room and lots of storage. Large fully fenced yard, sep. garage. MLS. Call
LINDA PAGE and PAT BARBER
386-2911 or 384-3002

4 BEDROOMS, $33,500
Excellent large family home. Consisting of 4 bedrooms, living room, dining room and rec. room have W.W. carpeting. Tastefully decorated. Only 3 yrs. old! Call now.
SHIRLEY MOLLBERG, 386-2911
478-5327

FAIRFIELD BEAUTY!!
room home with expensive carpeting is set amid a beautiful garden with ornamental trees and shrubs. Lovely fireplace in large living room, L-shaped dining. Immaculate basement with lots of cupboards. In prime area. Asking $35,000 with excellent financing.
VERA FRIEDRICH 598-2610
IRENE VAN 386-2911 or 384-9191

MINI BUTCHART
$35,900
Two years young and glowing — 1,200 sq. ft. snuggled in a gorgeous garden setting.
—three bedrooms plus one in the full high ceiling basement.
—sparkling pace saver kitchen
—family size dining room
—large living room with a fireplace
—gleaming oak floors in the bedrooms, living room and dining room
—11x31 recreation room plus large area with roughed in plumbing for a wet bar.
Call now to view this MLS home of your dreams.
BOB CARBY, 386-2911, 382-1459

SIDE BY SIDE DUPLEX
$39,900
Only 4 yrs. old and 3 bedrooms each side, very nice and spacious floor plan, 2 bathrooms. Call now.
AUDREY GRIMSHAW 386-2911

EGG ON YOUR FACE
If you miss out on this EASTER PRIZE! ½ acre of quiet living. Lovely brick home, 2 bedrooms up, 2 down. Family room, 2 baths, WW carpeting, HW heating. Fruit trees, walnut tree. Put THIS in YOUR Easter basket for only $41,000.
LOLA 658-5057, 478-8073, 386-2911
DIANE

SIMPSON-SEARS — $29 900
1,100 sq. ft. of living accommodation in this 3 bedroom, full basement home. Living and dining room in line, drive-in garage, stucco exterior. 15 years old. To view please call Rose Chope, 383-0028 or 386-2911. MLS.

OAK BAY BOARDER — $28,500
2 bedroom home with large living and dining room, full basement. Stucco exterior — Close to sea, stores. To view please call Rose Chope, 383-0028 or 386-2911.

SOLID BRICK
SxS duplex in Esquimalt area. 3 bedrooms each side. Separate meters and oil furnaces. MLS. $27,500.
GLYN JONES, 385-8321 or 386-6624.

MOVING TO THE MAINLAND?
WANT TO TRADE YOUR HOME?
Older 2-br. home on nicely treed one-half acre — fruit trees, lawn and garden. Close to schools, transportation, and shopping. Langley area. Only $22,400. MLS. Call
ELENOR STURMEY at 386-8321, 479-4573.

IN LANGFORD AND COLWOOD DISTRICTS
See these and other MLS homes with MARGARET BRIDGER 386-8321 or 388-5868.
$20,500 — 2 BR's — no basement, nicely carpeted home. Completely redecorated, 18 yrs old — cabinet elec. kitchen. MLS.
$25,900 — 3 BR's, 12 yrs. old, sundeck, covered carport, split level style. MLS.
$33,500 — 3 BR's, 1½ baths, full basement, only 8 months old, nicely landscaped. Many other features. MLS.

GET IT ON THE GROUND FLOOR!
NO STEPS.
Delightful compact suite for retired or young couple. Featuring step saver kitchen with Range and Refrigerator included. Large living room with sliding glass doors onto patio and park like grounds. Close to water park, shops and transportation. Explore these exciting possibilities priced to please at $17,500. Call
ELEANOR BRAY 386-8321.

SAANICH EAST — $20,900
4-Bdrm, large good lot. MLS Call
JOHN NORTON
386-8321 or 388-6162

LANGFORD $30,500
4 Bdrms, full bsmt., 4 years old. Attractive and unusual decorating. Small cul-de-sac popular area. MLS. Call—
JOHN NORTON
386-8321 or 388-6162

DARN GOOD HOME!
$27,500
Remodeled 3-bedroom home on quiet street in nice area — close to schools and downtown Large rec room in basement. Huge sundeck over a carport. This is in immaculate condition —a home to be proud of. To view this exclusive listing call
GORDON B. MACDONALD
386-8321

HOME PLUS INCOME
Ten year old up and down duplex in goood rental area on quiet street in Esquimalt. Approx. 1000 sq. ft. on each floor. $33,700. Call
ELENOR STURMEY
386-8321 479-4573
384-9755

CAFE-RESTAURANT
Would you believe $7,500 to set up your very own lucrative Restaurant business. Terrific walk-in location, in the centre of Victoria. Ample seating plus revenue from upstairs suite. View this beautiful opportunity today. MLS
CURT SHUBROOK 386-8321
382-6961

ROCKLAND AREA!
EXECUTIVE COMFORT
Enjoy the majesty of the sweeping Olympic Mountains from YOUR spacious sundeck. Relax in the large, well kept fenced garden. This 3 bedroom charmer is spacious and has 2 fireplaces, enormous rec room, delightful kitchen facing the mountains, attractive living and dining areas. All in absolutely immaculate condition. Clear title and yours for the low asking price of $43,900 — No drive by's, please. MLS. For appointment to view call
GORDON B. MACDONALD 386-8321

$31,500
GUEST COTTAGE INCLUDED
Older home — renovated — two bedrooms — L.R. 21' x 13' FP — large LOT 120 x 156. MLS

$49,900
GORDON HEAD
Good sea views from sundeck — Double garage. Five bedrooms, three bathrooms, full basement — lots of extras. MLS
JOHN JENKINS 386-8321

$31,450 SIDNEY
RARE LISTING IN STREET
Compare — 2½ yrs. new — immaculate — stone F-P up — F-P in full high basement — 3 bedrooms — glass door to sundeck from D-R, 4 pc. vanity bathroom — landscaped garden — many extras. Best buy this price. MLS. Appt. to view.
JOHN JENKINS 386-8321

250 HOUSES FOR SALE

OPEN HOUSE
Sat.-Sun. 1:30-4 p.m.
BY BUILDER
NHA Financed!
BEAUTIFUL BRENTWOOD!
1292 KNUTE WAY
(out Pat Bay Hwy. to Keating Crossroads, Keating Crossroads to West Saanich Rd., turn right, along West Saanich Rd., to Marchant Rd. on your left, go 1 short block and turn right on Knute Way. New Subdivision!)
See this lovely 3-bedroom, full basement home! Knotty cedar kitchen! Wall-to-wall carpet! Attached carport! Separate sundeck! Fully landscaped! Extra parking! ON SEWER AND STORM DRAINS! PAVED ROAD WITH CURBS! Lot is 84'x100'! Full price just $32,500 with a $29,000 NHA 1st mortgage at 8⅞%! Mortgage can be reduced if desired!
ANOTHER
"HOME OF DISTINCTION"
by
MALEN CONSTRUCTION CO. LTD.
PHONE 477-5449 ANYTIME

A. BERNARD and CO. LTD.
655 FORT ST. 384-9335

LIKE LIVING ON A CLOUD
Spacious family home high on a hilltop. ½ acre landscaped garden. 3-bedroom home, Rec room, workshop, 2 sundecks. Unsurpassed 180 degree unobstructed views of city, Olympics and Malahat. Irreplaceable at
$95,000
Madge or Don Robbins,
384-9335, 592-7641 Res.

REVENUE
FOR THE HANDYMAN
South Oak Bay side by side duplex. Two adjoining homes. One has 1190 sq. ft. Living room, dining room. One bedroom on the main floor and three upstairs. Full basement. The other side has 1030 sq. ft. Living room, fireplace, family size kitchen with eating area. Two bedrooms. Full basement. Excellent holding property priced at:
$53,000
Ron McConnan 384-9335, Res. 383-8526.

TOWN AND COUNTRY REALTY
3579 DOUGLAS STREET
382-7276

WANTED
A Handyman,
THE JOB
To restore a two-bedroom, no basement bungalow on a quiet, nothru street one block to sandy beach in Cordova Bay. Large 89x100 ft. lot.
QUALIFICATIONS
A stout heart, patience and ability to meet a $21,000 price tag. (MLS).
APPLY:
TO JIM WEBBER
382-7276 or
658-5977

EXTRA LOT
Good 2-bedroom home on over ½ acre. Can be divided. Cedar Hill Cross Road. Full Price $28,500. Call Allan Klenman, 592-9771.

Engineered Homes
3 NEW HOMES
2 and 3 Bedrooms
JUDSON PLACE, SIDNEY
$25,900 to $28,900
Open for Inspection
2-5 p.m. Daily
NHA Loans
B.C. Grants or 2nd Mtges
Can Be Used

Engineered Homes
385-6211 19 Cadillac Ave.
HARRY ATKEY 598-1737
or
ROWAN RAGAN 383-3826

BETTER HOMES
1 Rockland luxury, some seclusion, a true executive. 3-bedroom and den. To view call J. B. Young, 598-1818 or 383-4124 MLS.
2 South Oak Bay older charm, seaview, 4-bedrooms, den with FP. A real family home. Under 50. Call J. B. Young, 598-1818 or 383-4124. MLS.
3 Oak Bay — Upper Landsdowne— Modern 4-bedroom, 2-bath rancher. Rec room with FP. Lovely setting. Under 50. Call J. B. Young, 598-1818 or 383-4124. MLS.
4 Oak Bay — Superb home with pool on beautiful grounds in prime Oak Bay. Large view entertainment areas. 3 bedrooms, 2 baths — Den with FP. At under 90,000. This possibly the best buy in Victoria. To view call J. B. Young, 598-1818 or 383-4124. MLS.
Park Pacific Investments

IN ONE OF VICTORIA'S MOST desirable residential areas in
SOUTH OAK BAY
with unobstructed views of Mount Baker view across the Victoria Golf Course and the Straits: This McClure family home with over 2,900 sq. ft. of living space will become available for
SALE AT $70,000
on September 1st or earlier. The 2-storey residence situated on a large, densely treed and tastefully landscaped lot, consists of a family-size dining room, 4 bedrooms, 2 bathrooms, and modern kitchen with pantry. The spacious living room gives access to a walled-in terrace with one of Victoria's most beautiful views. 3 open fireplaces, oil heating for hot-water furnace and domestic hot water, complete new wiring and plumbing. For inspection please make arrangements with the owner at Salem Sea-Sites Ltd., 598-1112 anytime.

SxS DUPLEX
Half-acre Sewered Lot
(Potential for sub-dividing)
This 3-year-old superbly constructed duplex of 2 bedrooms, living-dining room, all expensively carpeted, has full high concrete basement with room for further development down and is situated in prestige Sidney location. Asking $48,900. LEE FORBES, 382-3541 and TOM BREITER, 386-0116. Call us anytime. Quadra Realty Ltd., 385-1431.

BREATHTAKING!
MOUNTAINS, HARBOURS, CITY from living room, dining-room or any of 5 terraces with sliding glass doors! Nearly new all cedar 3 bedroom home situated on one of the highest hills in CITY OF VICTORIA. Professionally landscaped easy care lot. Rockwork. Trees. Privacy. Price $42,000. Large 8¾ mortgage. By Owner No agents please. 386-9080.

250 HOUSES FOR [SALE]

D. F. HANLEY AGENCI[ES]
3293 DOUGLAS ST.
385-7761
OR
3021 SHAKESPEAR[E]
388-4294

JUST LIST[ED]
LAKE HILL A[REA]
$32,500
VERY GOOD V[ALUE]
Lovely home on large c[...] beautifully landscaped, [...] cluded. Patio at back, [...] finished basement wi[th] 3-pce. bathroom. Id[eal] MOTHER-IN-LAW. 3 bed[rooms] main floor, white brick fi[replace] L-shaped living-dining r[oom] floors throughout, like [...] bus, shops and all schools [...] 658-8594 Res. 385-7761 [...]
MABEL CRA[...]

—D.F.H.—

SIDNEY
MUST BE S[OLD]
$27,500
Four years old, this 1,[...] home located in Sidne[y] residential area must [...] Three bedrms., FUL[L BASE]MENT, carport, 13½'x[...] rm. and 9½'x9½' dinin[g] view and obtain full d[etails] BILL KNOWLES, 385[...] hrs.).

—D.F.H.—

3 BED PLUS
VICTORI[A]
$25,750
Older character home [...] high view lot with vie[w] Den has fireplace. La[rge] rm, adjacent to famil[y] MLS.
SCOTT KEND[...]
385-7761 or 385-6[...]

—D.F.H.—

IN TOW[N]
or
OUT OF TO[WN]
Yours is the choice on t[hese] specials:
1—$25,900 for 4 bedr[ooms] basement, large lot, [...] trees, shrubs and flo[wers] tifully decorated insi[de] sparkling clean.
2—$26,500 for a real [...] house. 3 bedrms, no [...] large lot all fenced w[ith] link to keep pets in [...] out. Professionally [...] Many extras.
To view these two lov[ely] call JOHN WATE[R...] 478-2255 or 385-7761. MLS

—D.F.H.—

BRAND N[EW]
SIDNEY
Professional contract[...] BR, 1,064 sq. ft. c[...] CORNER LOT. Inclu[...] FIREPLACE, vanity b[...] FULL HIGH BASEM[ENT] great rumpus rm. wit[h] Try your low dow[n] on asking price of $28,4[...] call AL WIESHLOW, [...] 656-5063.

—D.F.H.—

OAK BA[Y]
TRIPLE[X]
$55,50[0]
Located in an ideal a[rea] Bay, this well mainta[ined] is in "tip top" conditi[on] years. The well de[...] offers two 2-Bdrm. su[ites] main floor and a larg[e] suite down. The other [...] area could be easily co[...] a 4th suite. Large and [...] the building is always [...] poor health forces the [...] excellent investment. [...] obtain full details [...] KNOWLES, 385-7761 24 [...]

—D.F.H.—

Delightful D[...]
TATTERSAL[L]
$42,50[0]
High landscaped lot [...] park with views ove[r] Modern large conventi[onal] 1,600 sq. ft. and 1,340 [...] tains living room, din[ing] bedrooms each. All ro[oms] and ROOMY. Hot [...] heating. Good financ[ing] and refrigerators inc[luded] To view call BIL[L] 477-1287.

—D.F.H.—

VICTOR[IA]
4½ BED[ROOMS]
$14,90[0]
Large living Rm. wi[th] Family size kitchen. [...] wiring. Price incl[udes] fridge, washer and d[ryer] small down paymen[t] this home. Hurry for [...] sell quickly.
BILL CARNE[...]
385-7761
"The Working Man[...]"

—D F.H.—

LANGHAM [...]
THEAT[RE]
TRUTH CE[...]
ART GAL[LERY]
SCHOOLS-[...]
EVEN TO[...]
All just a short wa[lk] front door of this [...] storey 4-bedroom far[...] the high Rockland [...] asking price. MLS. [...] ask for
A. M. CHAND[...]

— D.F.H.-

RITHE[T'S]
Rea[l Estate]
Ins[urance]
App[raisals]

ENGLI[SH]
TUDOR ST[YLE]
CENTR[AL]
SAANI[CH]
SEA VI[EW]
¼ acre first time of[fered] plete family home [...] sets of plumbing. Co[...] kitchen. Sundeck of[f] with cathedral ceili[ng] Room. Leaded bay [...] to-ceiling fireplace. [...] ed with W-W most [...] den with fireplace [...] room. Laundry [...] Heavy shake roof. Se[...] finished garage. Car[...] large cement patio [...] and Secluded Garde[n] $42,700. Call Edw[...] 382-4251 — 598-3285.

OPEN HOUSE, SA[T...] 2-4 2781 and 2785 [...] Glen Lake. Brand [...] no basement, low d[own] less than $200 per mo[...]

250 HOUSES FOR SALE

D F H

D. F. HANLEY AGENCIES LTD.
3293 DOUGLAS ST. 385-7761
OR
3021 SHAKESPEARE ST. 388-4294

JUST LISTED
LAKE HILL AREA
$32,500
VERY GOOD VALUE

Lovely home on large corner lot, beautifully landscaped, very secluded. Patio at back, carport, finished basement with extra 3-pce. bathroom. Ideal for MOTHER-IN-LAW. 3 bedrooms on main floor, white brick fireplace in L-shaped living-dining room. Oak floors throughout, like new, near bus, shops and all schools. MLS. 658-8594 Res. 385-7761 (24 hours)
MABEL CRACK

—D.F.H.—

SIDNEY MUST BE SOLD $27,500

Four years old, this 1,176 sq. ft. home located in Sidney's nicest residential area must be sold. Three bedrms., FULL BASEMENT, carport, 13½'x22' living rm. and 9½'x9½' dining rm. To view and obtain full details call BILL KNOWLES, 385-7761 (24 hrs.).

—D.F.H.—

3 BED PLUS DEN VICTORIA $25,750

Older character home situated on high view lot with view of city. Den has fireplace. Large dining rm, adjacent to family kitchen. MLS.
SCOTT KENDREW
385-7761 or 385-6262

—D.F.H.—

IN TOWN or OUT OF TOWN

Yours is the choice on these spring specials:
1—$25,900 for 4 bedrms, FULL basement, large lot, lots of fruit trees, shrubs and flowers. Beautifully decorated inside and just sparkling clean.
2—$26,500 for a real gem of a house. 3 bedrms, no step, extra large lot all fenced with a chain link to keep pets in and pests out. Professionally landscaped. Many extras.
To view these two lovely houses, call JOHN WATERMAN at 478-2255 or 385-7761. MLS.

—D.F.H.—

BRAND NEW SIDNEY

Professional contractor built. 3 BR, 1,064 sq. ft. on LARGE CORNER LOT. Includes feature FIREPLACE, vanity bathrm. and FULL HIGH BASEMENT with great rumpus rm. with potential. Try your low down payment on asking price of $28,400. To view, call AL WIESHLOW, 385-7761 or 656-5063.

—D.F.H.—

OAK BAY TRIPLEX $55,500

Located in an ideal area of Oak Bay, this well maintained triplex is in "tip top" condition for its 19 years. The well designed unit offers two 2-Bdrm. suites on the main floor and a large one-Bdrm. suite down. The other ½ basement area could be easily converted into a 4th suite. Large and comfortable the building is always occupied but poor health forces the sale of this excellent investment. To view or obtain full details call BILL KNOWLES, 385-7761 24 Hrs

—D.F.H.—

Delightful Duplex TATTERSAL AREA $42,500

High landscaped lot adjacent to park with views over the city. Modern large conventional duplex. 1,600 sq. ft. and 1,340 sq. ft. Contains living room, dining room, 2 bedrooms each. All rooms LARGE and ROOMY. Hot water zoned heating. Good financing. Stoves and refrigerators included. MLS. To view call BILL HORAN, 477-1287.

—D.F.H.—

VICTORIA 4½ BEDRMS $14,900

Large living Rm. with fireplace. Family size kitchen. Heavy duty wiring. Price includes stove, fridge, washer and dryer. A very small down payment could buy this home. Hurry for this one, will sell quickly.
BILL CARNEGIE
385-7761 478-6476
"The Working Man Realtor"

—D.F.H.—

LANGHAM COURT THEATRE TRUTH CENTRE ART GALLERY SCHOOLS—BUS EVEN TOWN

All just a short walk from the front door of this spacious two-storey 4-bedroom family home in the high Rockland area. $45,500 asking price. MLS. Call 388-4294, ask for
A. M. CHANDLER

—D.F.H.—

RITHET'S for Real Estate Insurance Appraisals

ENGLISH TUDOR STYLING CENTRAL SAANICH SEA VIEWS

¼ acre first time offered. A complete family home 4 bedrooms. 3 sets of plumbing. Compact dinette kitchen. Sundeck off Dining area with cathedral ceiling in Living Room. Leaded bay window. Floor-to-ceiling fireplace. All oak covered with W-W most areas. Custom den with fireplace. 21-ft. Rec. room. Laundry and Storage. Heavy shake roof. Sep. Tudor style finished garage. Camper pad plus large cement patio. Fruit trees and Secluded Garden. Offered at $42,700. Call Edw. C. Clark, 382-4251 — 598-3285.

OPEN HOUSE, SAT. AND SUN. 2-4 2781 and 2785 Sooke Rd. at Glen Lake. Brand new 3-bedroom no basement, low down payment, less than $200 per month. $23,900.

250 HOUSES FOR SALE

FOR SALE Royal Trust "THE SIGN THAT SELLS"
3400 DOUGLAS ST. 384-8001

DRIVE "BUYS"
1—3493 ALOHA DRIVE, COLWOOD
Fabulous seaviews from this charming home, 3 bedrooms, 2 fireplaces, double plumbing, double carport, workshop. You simply must see this one! $47,950. Call ALMER OLSON, 384-8001
2—1039 PAKINGTON STREET FAIRFIELD
Lovely tudor home with beautiful gardens. Close to park and shopping. Large living room and bedrooms. This is a most unusual opportunity for someone who is not satisfied with the ordinary, and wants "something special," $42,600. Call ALMER OLSON, 384-8001

95 PER CENT MORTGAGE TO QUALIFIED BUYERS
Seven room stucco bungalow just two years old. Wall-to-wall carpet throughout. Full basement with lovely finished den and unfinished rumpus room. Through hall, living room, dining room, modern kitchen, 2 bedrooms, 4-pce. bathroom. Oil heating, carport. Lovely garden with lots of young fruit trees. Only $32,900. A. E. Coles 384-8001.

GLANFORD AREA $32,900
Now under construction this new house is ready for May 1st and features charming cathedral entrance with wrought iron railing, lovely living room with white fireplace, dining room with sliding doors to sundeck, 3 bedrooms and 1½ bathrooms, leaded windows and your choice of WW. Full basement with RI plumbing. Good size lot and excellent financing available.
PETER TER VEER
384-8001 479-1588

82 BAY ST. $21,950
Clean 2 bedroom no basement bungalow. Oil heat, dinette, living room with fireplace, garage, utility, storage space. STAN SAGE 384-8001 or Res. 384-4347.

NEW ML LISTING NEAR SIMPSONS-SEARS
Here is a honey—present owners have happily lived here for 22 years, now it could be your turn. Living room with fireplace sunny dining room—Gold carpeting, convenient kitchen, 4-pce. vanity ceramic tiled bathroom. 3 bedrooms. Full basement with attractive rumpus with bar. Laundry area—cedar lined closet. Work shop area. OOM. Double parking pad and believe it or not priced to sell with no nonsense at $26,900. Hurry or you'll be too late. Call JOYCE MILLER 384-8001.

SEAVIEW
Exceptional family home on ¾ acres of fruit trees, lovely shrubs and lawn, 3 BR, rec room and den. Terrific value at $44,900. MLS. 384-8001, BUD ZUCK, 382-0349.

RETIRED OR STARTED
2 plus BR home on a new level lot on quiet street. Basement and carport. Only $20,600. 384-8001, BUD ZUCK, 382-0349.

NEW LISTING BROADMEAD
4 bedrooms, separate dining room, family room, master bedroom has 4-pce ensuite and walk-in closet. A spacious executive home—designed for family-living. Large easy care lot that backs up on a park. An exceptional buy in this preferred area. Priced to sell at $49,900. Call MARG or GLEN McGREGOR, 384-8001 or Res. 477-3675.

JUST LISTED LAKEHILL
A perfect family home bordering on a park-large lot, 4 BR, good sized LR with FP, L-shaped DR, kitchen with eating space, downstairs a large rec. room finished in mahogany panelling and the 4th BR. Hurry and call GLEN or MARG McGREGOR 384-8001 or Res. 477-3675.

HENDERSON REALTY
WE BUY, SELL AND TRADE
385-9741 ANYTIME

2 BDRMS $19,900
An older home in good condition in Jubilee area. Large living room, big kitchen, 3-pce. bath, full bsmt., new roof, aluminum windows. Needs to be remodelled in future. Try an offer on this. MLS. Call
385-9741 KENN MANN 592-7443

HOME-REVENUE
A beautifully redecorated home 10 min. walk from town. Each floor has living room, 2 bedrooms, 3-pce. bath, kitchen, separate elec. and gas meters. HW tanks and entrances. Full bsmt. Not a bit to do — just move in. Rent one floor and your payments will be under $100. Your reasonable down payment will work. Try your offer. Priced at $27,500.
385-9741 KEN MANN 592-7443

Town and Country $16,500
Immediate possession. Cute and cozy, 1 bedroom log siding home, fireplace. Could be 2 bedrooms. Lovely small garden. Ideal for starter or retirement.
H. TOMLIN 477-1327
W. ROGERS 652-1891

4.92 ACRES
OF PRIVACY, QUIET AND LAND 2-bedroom house with large living room, sundeck and basement, plus a cottage for your family. Best value at $38,900. Within 5½ mile circle. Phone to view.
STAN TRONT, 477-2829

THOSE TREES
Excellent starter, all rooms good sized, two bedrooms, living room with FP, kitchen with nook and 4-pce. bath. Stove, fridge, washer and dryer included. Asking $20,500. MLS. Call anytime.
J. McCORMACK, 479-6030

SIDNEY 2 BDRM. $19,900
No basement bungalow located within walking distance to downtown. Living room with fireplace, large electric kitchen. Phone anytime JOHN LUKA Z592-1908, J. A. Henderson Realty Ltd., 385-9741.

J. D. BOSDET LTD.
120—727 Johnson St. 386-3128

Panoramic Sea View DAY or NIGHT
Imagine 1800 sq. ft. on the main floor. Enter into the spacious hall and step down into the living room with gorgeous fireplace. Family dining room with a fantastic view. The kitchen has all a woman could dream of, large eating area and still that view. Walk onto the sundeck from kitchen or den. A master bedroom that is luxurious beyond belief. Downstairs completely finished including a suite for your guests. There are just too many features to list. Seeing is believing. I know you won't be disappointed. Price: $51,900. Call:
ALICE MOORE
Off. 386-3128 Res. 592-4529

250 HOUSES FOR SALE

MAYFAIR REALTY
3153 Douglas St. 386-2955
WOODWARD'S MAYFAIR CENTRE

2.5 ACRE HIDEAWAY
Custom built top quality home in secluded area yet only 15 minutes from town. Fenced pool in patio. Sauna and huge sunken bathtub in master bathroom. Intercom and phone jacks throughout. Bedrooms 18x16, built-in BBQ, unique kitchen and we could go on and on. What's more, a fantastic holding property to yield 6 lots with 360 degree view of the Island. $64,500, exclusive with LEIGHTON NOBLE, 386-2955 or res. 658-8968.

INLET VIEW SECLUDED ACRE
Immaculate 3-bedroom home, 2 bathrooms, separate living and dining rooms, fireplace, lovely kitchen, most all rooms LARGE. Lower level developed plus ample storage, hobby and utility areas. Blacktopped parking for several vehicles. Asking $58,900, owner may carry balance with $20,000 down. Please call ROMA NICOLL, 386-2955, to view this exclusive property.

WATERFRONT
Almost new — 1,000 sq. ft. home on 2 acres approx. 30 minutes from town. 3 bedrooms or 2 plus den — grand fireplace. Top grade construction. A secluded retreat within commuting distance. Listed at $52,000 with good terms. For details please call LOU BLOOMFIELD, 386-2955 or res. 478-6475.

SPANISH DESIGN POSSIBLE VLA
Modern, spacious quality home built in the pleasingly different SPANISH look. Three BRs, master en-suite, sep. living and dining rooms, 4-pce. bath, all on the upper level, wih main entrance hall, rec room with fireplace, utility and storage on ground level. Only a year old. Over ½-acre easy-care lot. Terms at $39,900. MLS. Details from JOHN RUSSELL, 386-2955 or 592-3248.

FOUR BEDROOMS THREE BATHS
Less than a year old and custom built in quiet area of Colwood. Rec room, w-w and lots more. $36,900. MLS. LEIGHTON NOBLE, 386-2955 or res. 658-8968.

BIG AND ROOMY IN FAIRFIELD
You'll feel a warm atmosphere for your large family in this 5 BR home with beamed ceilings, 3 bathrooms, 2 fireplaces, full bsmt. with rec room, all on a large lot. MLS. LEIGHTON NOBLE, 386-2955 or res. 658-8968.

FAIRFIELD BRAND NEW
3 bedrooms, master en suite, floor to ceiling rock fireplace in living room, dining room, W-W carpeting thruout, basement has roughed-in rec room with fireplace. Bus at door, shops close by. Asking $32,900. MLS. Details from FRANK BOUSFIELD, 386-2955 or Res. 479-1000.

NEW HOMES NEW GET YOURS NOW!
All 3 bedrooms, master ensuite, full basements. You choose finishing colors of paint, arborite, feature wall, cupboards, carpet, etc. Various interesting floor plans and exterior designs. For further details ask for FRED BERGMAN, 386-2955 or res. 598-4418, or JOHN RUSSELL, 386-2955 or res. 592-3248. Prices $28,900 to $30,700.00.

MUST BE SOLD
This is a home under 2 years old with 3 bedrooms and full basement. Owners have moved and house is vacant. R. FROST, 386-2955 or Res. 478-7735.

SIDNEY HOME $27,900
Near new 3-bedroom home, nice location, good family home. Please call ROMA NICOLL, 386-2955 to view this property. MLS.

"VICTORIA WEST"
This home is close to shops, schools and transportation. Included are 5 bedrooms, large dining room, large kitchen and full basement. All modern house services. Asking $21,900 with large existing CMHC mortgage at 8¾%. R. FROST, 386-2955 or res. 478-7735.

QUADRA-MAYFAIR ESTATE SALE
Very well kept 4-room stucco bungalow, cosy living room with W-W carpeting and fireplace, separate dining room, lge. bright kitchen with eating area, package oil heat, attached garage, easy-care lot. Asking only $18,950. To view please call FRANK BOUSFIELD, 386-2955 or res. 479-1000.

WHITTOME'S
4520 West Saanich Rd.
Royal Oak Branch
479-1667

RUSTIC 3 ACRES HAPPY VALLEY
This six-year woodsy gem is set in seclusion from a circular paved driveway. Lots of paved parking. (There's a super hot plate barbecue nearby.) Three bedrooms (master has its own bthrm), large living room with fantastic marble fireplace and wide, full length hearth to match. Double glazed windows and patio doors. Elec. kitchen (garburator too!) This easy care comfortable home is a country dream, peace and quiet. Asking $49,950. Appointments a must. Please call 383-3929, EVELYN PERSICKE, 479-1667.

LOVELY FAIRFIELD
Just steps from Dallas Road, consisting of 3 large bedrooms plus 1 small. Large lovely LR with FP. Huge dining room with all the charm of yesteryear! Full high basement. Nice yard. A real family house. Priced at $28,500. To view call LILLIAN HENDY or BRIAN BROWN, 479-1667.

TATTERSAL AREA
Real family living on a quiet street can be yours in this 3-bedroom home. DR and LR have leaded windows. Basement has 2 extra bedrooms plus toilet and tub. Priced at $27,400. Call LILLIAN HENDY or BRIAN BROWN, 479-1667.

EASTER BUNNY BUY
Treat yourself this Easter with a 2-Bedrm, full basement home. Low taxes plus a vegetable garden, fruit trees, and on sewer, too. Why pay rent! Put all your eggs in this basket.
Asking $19,900 — MLS
479-6730 DON ROURKE 479-1667
J. H. Whittome and Co. Ltd.
Royal Oak Branch

SIDNEY
REESON AND PINCH HOMES BUILDERS AND DEVELOPERS
WE HAVE 2- AND 3-BEDROOM HOMES NEARING COMPLETION ON PIERCY AVENUE AND GODFREY PLACE, FROM $26,300 TO $28,300. WALL-TO-WALL CARPETING, CERAMIC TILE AND SHOWER IN BATHROOM. DRIVE BY OR FOR VIEWING PHONE DAVE WILLIAMS, 388-4740.

250 HOUSES FOR SALE

WHITTOME'S
4520 West Saanich Rd.
Royal Oak Branch
479-1667

Nr. Govt. House Executive 4 BR. Beautiful Garden Small Secl. Lot
Sorry, the owners request NO DRIVE-BYS — NO Phone Information re Location — No Sub-Listings — This very exceptional Home, has CHARM throughout, Well back from the road. IDEAL RETIREMENT, One B.R. is used as DEN, another as MUSIC room. Large Living room with SLATE Fireplace, Dining room (Overlooks Garden), Lovely Knotty Pine kitchen with GARBURATOR and Stove. Utility room, TWO Bathrooms. Workshop — Furnace room, Drive-in Garage with BIG storage. LOTS of Closets etc. Owners will SELL NOW and pay rent until Dec. 31st, Available Jan. 1st. $48,900.
JOHN BISHOP B.Sc.
479-1667 RES.: 656-2308

Fine Older Home Good Buy $21,900
DRIVE BY 1270 BALMORAL (DON'T Disturb the tenants!). The owner, a TOP-Builder during the 7 Yrs. he lived here, Replaced the roof, the furnace, the Hot Water Tank, the WIRING, the PLUMBING, REBUILT the kitchen, the Firepalce, etc. Full Basement with DRIVE-IN Garage. All Fenced Garden with LOTS of Shrubs. Mtge. approx. $12,000, Can arrange good financing.
Mildred Stapells
479-1667 RES.: 477-4860

Cordova Bay Waterfront Needs Work
Waterfront is HARD to find! This Modest little home almost on the BEACH may just be what you want, but considerable work is needed. The owner who was going to retire here, changed his mind and now has put the house back on the market at LESS than he purchased it for four Yrs. ago. Asking $30,900. (Cost $32,500) Cannot be seen from the road, (Halfway down to the water).
John Bishop B.Sc.
479-1667
Res. 656-2308

HAL BARBER Good Listings

$22,900 Hillside-Bay
Large 3-bedroom, no basement home on quiet street, close to everything. Well fenced yard and good separate garage. Large living room, separate dining room, kitchen, 4-piece bathroom with separate shower oil heat, elec. hot water.

$18,900 Esquimalt Area
A MR. FIXER UPPER
To make this home complete, new wiring and furnace, but has over 1100 square ft. on main floor. No basement. 3 bedrooms, large living room, dining room with fireplace, 3-pce. bathroom, very large kitchen and 2 glassed in porches.

Gordon Head Area
On Sarita Rd. a lovely 4-bedroom home on main floor plus 3 bathrooms, large rec. room with fireplace extra bedroom in basement. L-shaped living and dining room with fireplace. This home has been finished with only the top quality hardware and lighting. ONLY $40,900.

$45,000 Greenridge Cresc.
High quality home but only 2 bedrooms with good size den on main floor. Long luxurious living and dining room with floor to ceiling stone fireplace. Extra large sundeck overlooking Swan Lake and area. It is the kind of home you must see to appreciate the value.

REVENUE
Older up and down duplex in excellent condition. Main floor has living dining room, 1 bedroom, kitchen, bathroom with 2 more bedrooms and rec. rm. in bsmt Upstairs has living rm. kitchen, bathroom and 1 bedrm. All this and asking only $30,900.

COBBLE HILL
Long low rancher on 2.4 acres. Large entrance hall, bright sunny living rm. and dining rm. family size kit. with sep. utility 3 bedrooms with large 5-pce. bathroom. Asking $26,900.

THANK YOU
HAL BARBER 479-6479—386-2911
Homefinders Wall and Redekop Realty Ltd.

PORTAGE INLET—JUST LISTED
Waterfront property with a fantastic view, complete with boat house and pier. This stucco bungalow with a large family sized living room is situated on a beautifully landscaped and treed lot. Rumpus room and workshop are located in high cement basement, drive-in garage. Requires some re-decorating. Asking Price $33,900. Call:
F. BEAVER-JONES AT 386-1214 OR 386-7551 OR RES. 382-5981

GORDON HEAD—NEW ON THE MARKET
High on the hill, with a gorgeous view of Haro Straits and Mount Baker. This four bedroom (2 up and 2 down) family home has been completely and artistically redecorated on the inside and would be ideal for a family who desires lots of space and seclusion, as the property consists of .6 of an acre. Asking $43,500. To view call:
F. BEAVER-JONES AT 386-1214 OR 386-7551 OR RES. 382-5981
M. P. TELLIER SECURITIES LTD.

LANSDOWNE PROPERTIES LTD.
2518 Estevan Ave.

LANSDOWNE SLOPE
Lots of room for large family, 3 bedrooms up, 2 down, extra large rumpus room with fireplace, 1½ bath, only 15 yrs. old. $36,900.

OAK BAY AVE.
Here is a 2 storey full basement older home right on the Avenue waiting for an investor or a handyman, Apartment zoned. Only $25,800. MLS.

HILLSIDE AVE.
Dandy 1 or 2-bedroom home. Cab. electric kitchen with fridge and stove. Vanity bath. Wall-to-wall in living room, dining room and large master bedroom. Full high basement with drive-in garage. Small terraced garden. $25,000.
TO VIEW PLEASE CALL MRS. PETERSEN, 592-2431.

WEST BURNSIDE AREA
A charming four bedroom, split-level home on a large nicely landscaped lot. The attractive living room has a brick fireplace, the modern kitchen is large with good eating area. The sunny bedrooms overlook the wrap around sundeck. $28,500.
LIZA CHESSHIRE 592-2431

UNIVERSITY AREA
Unique opportunity to purchase large Tudor style family home on quiet Cul-de-Sac. 6 bedrooms, sewing room, recreation room, master bedroom suite with private sitting room and bath. Family size kitchen. Wall to wall carpet throughout. Close to sandy beach. Numerous extras will appeal to the most discriminating purchaser. Principals only. $57,500.
Postle Construction Ltd. 477-3728.

250 HOUSES FOR SALE

P.R.B
P. R. BROWN AND SONS LTD.

Waterfront
ON PROSPECT LAKE WITH ITS OWN BEACH AND MOORING IS THE SETTING FOR THIS SPACIOUS 3-YEAR-OLD, 3-BEDROOM HOME. OTHER FEATURES ARE 2 BATHROOMS, RUMPUS ROOM WITH FRENCH DOORS TO PATIO, LAWN AND BEACH, SUNDECK PLUS LOTS OF SPACE FOR FURTHER DEVELOPMENT. PRICED TO SELL AT $49,900. DRIVE BY 4875 PROSPECT LAKE ROAD AND BE FIRST TO CALL:
ERIC HUGHES
385-3435 ANYTIME

—P.R.B.—

DON'T BE TOO BUSY TO LOSE THIS! UPLANDS
Views and Seclusions

Only on the market because owners are leaving the country and must sell their delightful deluxe dream home overlooking Cadboro Bay.
—Large living room with fireplace, dining "L".
—Three bedrooms (or two and a den).
—Two full bathrooms; master "ensuite."
—Delightful front and back patios offering seclusion and views.
—Easy-car garden completely "sprinklered."
—Double garage — Lots of parking.
This is an exceptionally well-built and most attractive home — do see it to appreciate the quality and setting.
$77,500
MRS. BAXTER
385-3435 ANYTIME

—P.R.B.—

$21,000
Ideal retirement home with 2 bedrooms living room with fireplace, compact kitchen, utility area. Fenced yard.
385-3435 J. EVANS 477-4452

—P.R.B.—

CLOSE-IN
Only $20,000. 2 bedroom bungalow. Living room and dining room with wall to wall. Bright, modern, 12x14 kitchen. Located between Jubilee Hospital and Vic. High School. MLS.
ROY ANDERSON
385-3435 477-5057

—P.R.B.—

Waterfront Home Architect Designed
FEATURING:
—3 bedrooms. MLS.
—2 baths.
—Spacious living and dining rooms.
—In-law suite (separate entrance).
—guest cottage (fully modern).
—Boathouse at the end of the garden.
$59,500
ERIC HUGHES
385-3435 ANYTIME

—P.R.B.—

JUBILEE AREA Handyman Special!
Cosy one-bedroom home can be made real attractive by someone with a little imagination. A real steal at $11,900.
CASEY LEUVEN
385-3435 479-6661

—P.R.B.—

VICTORIA WEST
Nearly 4 years old and in first class condition. This 3-bedroom, full basement home is an absolute pleasure to show. Fully fenced garden to keep your children and pets safe. Sundeck and extra parking. MLS.
$28,000
MRS. MUSTERS 385-3435

—P.R.B.—

DEAN HEIGHTS
Early possession possible, 18 years old, 3 bedroom, full basement home. Rec room down. Rear yard is ideal for camper parking. A nice home in a good area. Asking $29,800.
TED HUEBNER
385-3435 477-5164

—P.B.

P. R. Brown and Sons, Ltd., 763 Fort St., Victoria, B.C.

Island Homes Ltd.
2504 DOUGLAS ST.
386-7545

UPPER LANSDOWNE
Delightful 2-B.R. home with a den plus 2 more B.R.s and full bath in the lower level. Extra large kitchen, eating area — laundry area and ample cupboards to suite any lady. Sliding doors from dining room to large sundeck. Large master bedroom en suite. Double carport. Very quiet street. Listed at only $49,900. Call Ron Crow — 386-7545 or 592-4989.

LANSDOWNE
Just listed, 3-B.R. home with 2 extra bedrooms in the high basement. L-shaped living and dining room. Attractive brick fireplace — eating area in the convenient kitchen. 1½ baths. 48 ft. rumpus room with a shuffle board Installed in tile — access to back yard. Dble. carport. This is a choice area. Priced for quick sale at $36,900. Call Ron Crow — 386-7545 anytime.

MOUNT TOLMIE
Like new Post and Beam 3-B.R. home with an extra lge bright living and dining room. Gorgeous sandstone fireplace, covered sundeck. Unique rumpus room — wet bar — fireplace. Extra B.R. and bath. Sliding doors to the patio and a fabulous yard. Dble. carport. Priced for quick sale at $44,900. Please call Ron Crow — 386-7545.

ESQUIMALT
4 BEDROOMS, 2 BATHS
Attractive Bsmt. bungalow on Leg. corner lot. Liv. Rm. with fireplace. Sep. Din .Rm., both with W-W carpet. Cab electric kitchen, 3 bedrooms, one with built-in bunk beds and wardrobe. 4-pce. vanity bath on main floor. Full Bsmt. with 4th bedroom with built-in captain's bunk and built-in desk. Dble. carport. Bargain at $24,900. Phone Morris Lund, 386-7545 anytime.

COLWOOD
IDEAL RETIREMENT
This well built 9-year-old 2-bdrm home features lge L.R. with fireplace — modern kitchen with eating area. W-W carpets. Oil hot water heat — utility room — lge carport, separate workshop — large lot, 65x190. Net taxes only $135 approx. 7-day possession. Please call Mr. Pullan, 386-7545 anytime.

CHARACTER CHARMER
This beautifully kept home with large gracious rooms has 4 bedrooms, 3 up and 1 on main floor. Large LR, DR in line with feature FP and for Dad a den with fireplace; 1½ baths and large cabinet kitchen. Hot water heat. Close in. A must see — Call Kay Davies, 386-7737 or 383-4387 anytime. Tuffrey and Mills Realty Ltd.

250 HOUSES FOR SALE

WHITTOME'S
706 FORT ST. 388-4271

$26,900
Well Kept 1200 sq. ft. 3 BR home on deep 173' lot. Strategically located for land value appreciation potential. 2 bathrooms, one serving small private suite in ground level basement. ML.
THE ZIEGLERS
388-4271 592-1768

5 BEDROOMS
and 3 bathrooms in this spacious home on .33 treed acre. Large LR and Sep DR plus den. A family home at a realistic price. Try your offer on asking price of $41,000. ML. For private showing call:
THE ZIEGLERS
388-4271 592-1768

Want to Get Away From It All?
Nestled on a treed plateau far from the hurried care of today's world, set down amongst the surrounding mountains with a view of the quiet valley community below; a place where deer, elk, bear, mink, grouse, geese, ducks and swans abound while fresh and salt water fishing is unequalled anywhere else on the Island. A miniture village consisting of six furnished, modern, well constructed homes: 4 two BR, 2 one BR (rented year round), a workshop and an apartment. All this and much more for an asking price of $82,000. Further information call:
GARY MENZEL
Bus. 388-4271 Res. 384-7650

ROCKY PT. ROAD
4 Bdrms., 3 Bthrms., 2 fireplaces, this beautiful fully developed home has wall-to-wall carpet up and down. Lg. living Rm with patio doors to sundeck. Lovely large rooms. Many trees, privacy, 1426 sq. ft. All windows screened, low taxes. 2 Yrs. old. $42,500.
388-4271 THE ZIEGLERS 592-1768

Renovated-Duplexed Immaculate
This charmer features a two-bdrm. suite on the main with 4-pce. bath —patio — utility — carport and workshop. W/W throughout. Upstairs, a large bright well appointed one-bdrm. suite. Ideal starter for working couple. Close to town, some appliances included. Asking $22,500. Further information call:
GARY MENZEL
Bus. 388-4271 Res. 384-7650

University Area $29,200
Solid older home with character and charm. 4 Bdrms, 1½ Bthrms. Full basement. Large secluded fenced rear garden with a variety of fruit and nut trees and ornamental shrubs. Close to shopping, bus and walking distance to university. Exclusive to:
Gerrie Hutton
388-4271 or
Res. 386-3927

NEW LISTING JUBILEE AREA
Spotless 2-Bdrm, full basement home. Living Rm with fireplace. Large attractive kitchen. In good condition inside and out. $23,000. Hurry for this!
RUTH LUKAITIS
388-4271 477-5306

Island Pacific Realty
3200 QUADRA

Close to City Centre
3 bedrooms, auto oil furnace. small lot, stucco exterior. Asking $21,900. New Exclusive. IRENE DALZIEL 388-6231 or 384-8692.

VISTA HEIGHTS
Asking $26,900, solid stucco bungalow with oak floors throughout, two bedrooms, 4 pce bath, large LR with fireplace, good dining room, automatic oil furnace, nice suite in basement could rent for $100 per month, drive-in garage minutes to schools, stores and bus route. Good financing. New exclusive listing with BEN GREIG 388-6231 or 382-1757.

CAREY ROAD
Asking $27,900. Four big bedrooms, large sq. L.R. with fireplace and oak floor, large kitchen with separate pantry, full basement and drive-in garage, stucco exterior and oil hot water heat Really a good buy. Purchaser has bought so has to go quickly. New MLS. Quickly call IRENE DALZIEL 388-6231 or 384-8692.

SWAN LAKE
Asking $35,000. 17 yrs. old, 3 Bed Rm., plus 2 Bed Rm. in large FHC Basement. 3 Bathroom Extra Large D.R. with massive kitchen. To View call LARRY QUAGLIOTTI 479-6609 or 388-6231

COOK-CEDAR HILL
Asking $29,900. 20 yrs. old. 3 Bed. Rm. 4th in F.H.C. Basement L.R. with FP w-w. D.R. off Kitchen. Low Taxes on Dead End Street. Call LARRY QUAGLIOTTI 479-6609 or 388-6231.

CHARACTER HOME
Extremely cosy yet quite roomy. situated in FAIRFIELD, large living room and dining room both with BEAMED CEILINGS, fireplaces and new w-w broadloom, three bedrooms, modern kitchen, extra parking, close to all conveniences. Asking $33,900. Quickly call IRENE DALZIEL, 388-6231 or 384-8692.

WHYTE & GOWER OAK BAY PROPERTIES LTD.

UNIVERSITY AREA
$37,500
Call now and be first to see this newly listed 3-bedroom home with fabulous fenced grounds. Very desirable location—immaculate inside and out. Attractive low interest rate on first mortgage. Phone ADELLA DAVIS, 592-2407 or res. 382-9335. MLS.

PRICED TO SELL AT $23,900
1327 ARM ST.
($1,400 DOWN)
L.R. with fireplace, D.R., cab. elect. kitchen with eating area, 4 bedrooms, 1½ baths, den with new w-w. This solid older home has qualified for a $20,000 mtge. Call TODAY to view. GLADYS MILLER 592-2407 or res. 384-3533.

REVENUE — $28,500
SOUTH FAIRFIELD
Up and Down duplex located in good rental area, close to town, shops, sea. Lge lot. Could be good holding property. For further details and viewing call now. MLS. GLADYS MILLER, 592-2407 or res. 384-3533.

OLYMPIC VIEWS
No-step 2-bedroom home fronting on Park in Quadra Finlayson area. Living room with fireplace, dining room, drive-in garage. Nicely landscaped lot with greenhouse. Only $21,500. Act fast — Call Brian Butler, 383-5147 or 592-2407.

BLOCK BROS
3636 SHELBOURNE
477-1841

FAMILY HOME
Are you pounding the City streets and looking for a nice large family home with three bedrooms, 3 bathrooms, den, large modern kitchen with stove, garage, and small in-law suite in basement. This home is located close to town, shopping centre and recreation facilities. This home is in immaculate shape and priced at the very low price of $28,900. Call Roger Lucas at 592-2159 or 477-1841.

REVENUE 3 BEDROOM HOME with rental cottage, 2 garages, completely fenced $29,500. View to appreciate 1064 Goldstream Phone 478-6780.

250 HOUSES FOR SALE

Western HOMES Ltd.
817 FORT ST. 382-2157

ESQ. LAGOON MASTERPIECE $51,900
FANTASTIC — views, decor, design and craftsmanship combine to make this a truly GRACIOUS HOME and an EXCITING listing. Sunken Lrm with white marble fireplace. Lovely Drm. Bright sunny kitchen with large eating area. Family room off the kitchen has sliding glass doors to spacious sundeck. Full high developed basement has REC room with fireplace. Extra Brm plus In-law or 1 Brm suite and so much more. Intercom, BI stove and dishwasher. Too much to describe. MUST BE VIEWED. M.L.S. A REAL BEAUTY. View today with
TERRY EDEN
382-2157 or 479-1528

Waterfront! Retirement Shangrila
MIRACLES DO HAPPEN — and if you were lucky enough to buy this you will agree. SECLUDED, PRIVATE AND 142 ft. of waterfront, on sewer. Well-built cosy bungalow with 20x15 gracious living room with fireplace. Bright sunny kitchen with eating area. 2 BR, bath and storage. Attached garage. A truly magnificent piece of waterfront property on the GORGE waterways. Priced at $36,900. View today with
TERRY EDEN
382-2157 — 479-1528

$25,900 Close In Rock Gardens
2 large bedrooms, living room with fireplace and views, separate dining room, family kitchen with nook, ¾ basement with drive-in garage and room for workshop. (MLS)
You could be the smart family who gets this bargain. Call now.
NEIL MacDONALD
382-2157 (24 hrs.)

WATER-FRONT 2 BEDROOMS $36,900
gently down to the Gorge waters. This cosy home with glassed-in carport is ideal for a retired couple. Call me now for your appointment to view this irreplaceable property.
HILARY STEWARDSON
382-2157 or 598-4172

2-BDRM. HOME ON 2.98 ACRE
Well-built home overlooking Langford Lake. Large kitchen with eating area. Spacious living room with fireplace. Property can be cut in two parcels. Asking price $31,600.
HOWARD MITCHELL
382-2157 or 479-4818

SIDNEY 9 MONTHS OLD $27,900
Fireplace, W-W carpet, and 3-Bdrm. in this nearly new house. The new house problems are over, so call today. MLS. 382-2157 (24 Hrs.)
NEIL MacDONALD

BICO
BOORMAN INVESTMENT CO. LTD. 386-7521

UNDER CONSTRUCTION
On a quiet Colwood cul de sac, this 1200 sq. ft. home with 3 bedrooms, ensuite plumbing, full basement, carport and lovely treed setting is superior in construction and finish. Buy now and have a choice of colors. For only $33,900. New home prices are going up, up, up.
PHIL SIMPSON 386-7521.

LOOKING FOR AN INVESTMENT?
$23,900
Good home on apt. zoned lot. Excellent holding property. Comfortable and clean 1050 sq. ft. home with 2 bdrms., large kitchen and sep. dining room. Living room with fireplace. Full cement basement and separate garage. Convenient location. MLS.
386-7521 Audrey Crothers 385-4645

OWNER TRANSFERRED
Residence with seaview, 3 bdrms., dining room, den, over 1200 sq. ft. of luxurious living space. .35 of an acre. Lot in lawn and young oaks. Priced below replacement cost at $35,200.
MRS. O. ZACHARY
386-7521 592-2265

RURAL LIVING ONLY 15 MINUTES FROM TOWN
Modern 4-year-old home. Living room with fireplace, dining room, family kitchen with nook. 3 bedrooms. Full cement basement with den or bedroom. Large rumpus room with fireplace. An excellent family home below replacement value of only $31,900. To view call DEL HOEGI 386-7521 or 383-1640.

FOUL BAY - BRIGHTON
$41,900
Immaculate, well built, 10-year-old split-level 4-bedroom home on beautiful quiet crescent of trees and beautiful gardens. Rec room has bar and can accommodate billiard table. Lot size 60x100 feet. Exclusive. To view please call:
MRS. G. SAMEC
386-7521 382-8743

RARE OPPORTUNITY
1.84 acres, space, view. Close to schools and town but still rural.

HORSES ALLOWED
Remodelled 4-Bdrm. home. Excellent location to raise the family and wait for future subdivision bonanza. $45,000.

AND

RETIRED COUPLE MUST SELL
3 bedrooms, dining room, rumpus room, 3 bathrooms, 2 fireplaces, shake roof, etc. Built to rigid NHA specifications, 5 years ago. Only $33,500.

OR

EXCELLENT LOCATION
Near Central Park, close to schools, large 4 Bdrm. family home. $23,400.
386-7521 592-2265
Mrs. O. Zachary
1111 Government St.

$22,400. 3 YEARS, 2 BEDROOMS, Master, 17x11. Living room, 22x14. Bright dining room. Lovely cupboards. Oak floors. OOM heat. Interesting basement. Taking offers. 656-5062.

250 HOUSES FOR SALE

BROWN BROS. ON BLANSHARD
385-8771 ANYTIME

QUADRA-FALMOUTH
Attractive 3-bedroom stucco home. Cathedral entrance to attractive living-dining room, large sundeck off home-maker kitchen with stove, fridge, dishwasher and breakfast bar. 3 bedrooms with wall-to-wall carpets. Full basement with professionally-finished rec room — wet bar. 4th bedroom and 2-pce. bath. Easy-care lot. Quick possession. Asking $39,500. Call Pearce, 385-8771 anytime.

UPLANDS
Beautiful grounds of over ½ an acre with a well-appointed attractive home, a carpeted 22' living room, separate formal dining room with patio. Large bright kitchen has utility area. 3 bedrooms, master en-suite. Full bath plus second full bath down — with fourth bedroom and 15'x26' finished rec room. Asking $55,000. Call Doug Lawson or Reg Schumaker for appointments to view, 385-8771 anytime.

SIDE-BY-SIDE DUPLEX
OAK BAY
$44,500
This duplex has 3 bedrooms each side close to all conveniences in a good rental area. Both sides rented. Please phone C. Pearce or Bill Felton for more information, Brown Bros. on Blanshard, 385-8771 (anytime).

GORGE WATERWAY!
$27,500
Realistically priced for quick action! This delightful home is on a well-cared-for corner lot in a pleasant area.
Consists of:
3-4 bedrooms.
Large separate kitchen-dinette.
Living room with fireplace and dining alcove.
Spacious bathroom.
Quality wall-to-wall.
Full basement with drive-in garage.
To view contact J. NIXON 385-8771 (anytime).

REDUCED $1,000
Mt. Douglas area, 3 bedrooms, on main floor, 28' living room with FP, part finished bedroom and rec room, shower and toilet in basement. Asking $27,400. JOE RICKARD, 385-8771 (anytime).

CORDOVA BAY RIDGE
An excellent family home with 5 bedrooms, living room with fireplace, dining room, large kitchen with eating area, large rec room. On a quiet cul-de-sac close to high school. Full price only $36,000. JOE RICKARD, 385-8771 (anytime).

NEWSTEAD • REALTY •
1637 Fort Street 382-8117

MODERN LIVING PLUS REVENUE
Do you need a modern 8-year-old, 2-bedroom home? Do you need help with monthly payments? Or you could use the whole house yourself. Located in Gorge area with self-contained suite. Priced to sell at only $28,500.
MRS. V. ROBERTS
382-8117 or 592-2171

ESQUIMALT APARTMENT ZONED
High location with view. Large modern 4-bedroom home with rear entrance on a quiet, no-through side street. Full basement with ensuite for extra bed-living room. Full price $34,300. To view call:
PATRICIA or RON SEDGER
382-8117 or 479-3673

4055 QUADRA
Drive by, then call BEN PARENT to view this 3-bedroom home with part basement, new wiring, copper plumbing, separate garage for $19,500.
382-8117 or 598-3641

COUNTRY HOME
13 acres, 3 bedrooms, full basement, 2 bathrooms — $54,000.
BEN PARENT
382-8117 or 598-3641

TOWN AND COUNTRY
Beautifully maintained home, 2 bedrooms, large living room with raised hearth fireplace, dining room, modern kitchen — large eating area. Terrific value — a must to see.
BEN PARENT 598-3641
MARY JAMES 477-5618
OFFICE 382-8117. MLS

HENRY BITTERMAN LTD.
2700 Government 386-2971
We have not raised our rates —still 4%
4% 4% 4% 4% 4% 4% 4% 4% 4%

ROCKLAND BEAUTY
4-BR. on ⅓ acre — Immaculate 4 Bathrooms — Gracious — Beautiful. Clear title — $70,000.

NEAR ESQUIMALT LAGOON
3 BR.—Overlooking water—Basement — Garden — Sundeck — Neat — Homey — Attractive.
Asking price — $25,800.

DUPLEXES — PLUS
Good revenue — Rented
$28,500 to $32,000

BLAIR SCOTT
478-5912 386-2971

OPEN HOUSE
Fri., Sat., Sun. APRIL 6, 7, 8
COLWOOD LAKE ESTATES
20 NEW HOMES completed and under construction on MARLENE DR. & HAGEL RD.
OPEN HOUSE 1-4 P.M.
telephone
478-1721 388-9597
for information
Ridley Bros.
DEVELOPMENT CO. LTD.

250 HOUSES FOR SALE

JACK MEARS OAK BAY REALTY LTD.
"The Professional People"
DOWNTOWN OFFICE
201-727 JOHNSON ST. 386-2291

LANGFORD VILLAGE MOBILE HOME
4-year-old "Cascade" 20x40. Includes most furnishings plus front porch and utility room, 2 bedrooms. Large living room. Separate double garage. Lot 60x150 on quiet cul-de-sac. Offers on $23,500. Call: JOHN HOLMS at 386-2291 or 652-1702.

NEAT AS A PIN
$19,500.
Yes, neat as a pin, and clean as a whistle is the only way to describe this cozy home in an area close to all services and within walking distance to town. In-line living and dining rooms, full high basement with enarly new furnace and hot water heater and storm windows. For further information please call: BARBARA BOLLI at 386-2291 or 385-7902.

OAK BAY OFFICE
2194 Oak Bay Avenue 598-3321

ROCKLAND
OLYMPIC VIEWS:
3 bedrooms, master EN SUITE, plus rec. room with den and one additional bedroom downstairs. Lovely modern home located in prestige area on quiet cul-de-sac. Good value at $47,950. GEORGE GREEN 598-3321 or 477-4651. MLS.

WATER VIEW
W. GORGE
Picture windows, sunroom, sitting room with fireplace, separate dining room, 2 large bedrooms, 4-pce. vanity, large kitchen with eating area. Double driveway for boat, camper or trailer. Garage. 1,200 sq. ft. for $31,500. Flexible financing. DIBDIN RIVIERE 598-3321 or 598-4463.

OUTDOORABLE
4.5 ACRES
Country living at its best — Shawnigan-Mill Bay Road. This property has approx. 900' of road frontage. There is a remodelled 2-bedroom home with all mod. con. Separate garage, greenhouse and other outbuildings. Orchard of assorted fruit trees. Just over a mile to Shawnigan Lake. Asking $37,500. MLS. For further information please call FRED PHILLIPS at 598-3321 or 478-5747.

OAK BAY
BEACH DRIVE AREA
$38,900. New listing. Spacious (1,325 sq. ft.) 2-bedroom bungalow with a most attractive rec. room in the full basement. This home is located on a secluded lane, just off Beach Drive. This won't last long. Stove and fridge included. Call JO ANN HOPPE (477-6441) or CONNIE O'REGAN (477-4231). Office 598-3321.

HILLSIDE PLAZA
1686 Hillside Avenue 386-1341

MR. EXECUTIVE
Offered for the first time owing to relocation of owners, in the Rockland area, a gracious well suited older home. Beautifully maintained, with all the benefits of spaciousness combined with modern amenities. If you have the furniture made by craftsmen of a bygone era then I have the home which will provide the proper setting and atmosphere. If you feel this home is for you please call B. JOHNSON 386-1341. W. MICHAELS.

SIDE-BY-SIDE DUPLEX
$26,900 — only 10 years old and in excellent condition. Stucco exterior for low cost maintenance, Gross taxes $367 per annum, 2 bedrooms and new oil-o-matic furnaces each side. Live in one side and have the tenant make the mortgage payments. Exclusive with B. JOHNSON, W. MICHAELS, 386-1341. 24 hour service.

OAK BAY Family Residence
On one acre of land with some fine views and comprising:
6 Bedrooms
3 full bathrooms
Large drawing room
Dining Room
Library
Den
Morning Room
Modernized Kitchen
"Suntrap" swimming pool
Games room in loggia.
Designed by a most eminent architect to meet the discriminating tastes of a leading local personality. This fine home offers unique facilities for comfortable living in the best taste — all for the very reasonable price of
$98,000
(Generous terms if desired—ML)
Harold Groos
Roberts Investments Ltd.
388-6691

Johnston SINCE 1903 & CO. LTD.
1306 Broad 385-2471

Investment Prpty $45,000
Really nice 2-bedroom home recently renovated throughout and in immaculate condition. On a one acre lot with good subdivision possibilities. Located in prime area near Mt. Douglas Park. A rapidly developing district of nice homes. Subdivide part now and hold balance. Call me for details.
MR. BAXTER 385-2471

Four Bedrooms $31,500 Just Like New
Located in very good area, close to UVic, park and school boarders back of large fenced lot. Owner transferred. Must sell. Act fast on this one. Call Hugh Yerex 385-2471 or 479-8169 anytime. MLS.

Quadra-Hillside 4 Bedrooms New Listing
This large, CHARMING, older house with its leaded glass doors was probably one of the best looking on the street at one time and still could with painting and touching up. New wiring, copper plumbing, good furnace. Call Hugh Yerex, 385-2471 or 479-8169. M.L.S.

Gordon Head $33,900
Close to Fairburn Elementary and all other school levels. 3-bedroom tri-level: 1½ bathrooms. All areas of this home are sparkling bright. Present mortgage of $17,350 payable $188.00 P.I.T. 8½%. Call me now to view, Frank Beamish. 385-2471 or 592-2120. MLS.

Gordon Head Mt. Douglas Park Area Sea Glimpses $38,500
An immaculate home with 3 bedrooms, bright living room and dining area, sparkling kitchen, plus finished Rec Room and den or 4th bedroom in developed basement area. Only 6 years old, fenced landscaped yard with room for boat, trailer and the avid vegetable gardener. On city bus line. Possession is flexible — now or July 1. To view phone Frank Beamish—385-2471or592-2120.

BY OWNER. 13-YEAR-OLD quality 3-bedroom home, near University Schools. 2800 sq. ft. of livable family home, 4-piece bathroom, 1 bathroom en suite, large living room with brick fireplace, dining room, family kitchen, double oven stove, large den with stone fireplace, games room laundry room, work room, double carport, garden, fruit trees, $45,000. 592-2884.

250 HOUSES FOR SALE

CANADA PERMANENT

ON DOUGLAS AT FORT
382-9191
OPEN TILL 8, SAT. TILL 4:30

CADBORO BAY
$33,900 FIRM
New on the market — August possession. A gracious bungalow with big living room, dining room, two good sized bedrooms and full basement. No drive-bys. To view call MRS. CASEY WATSON, 382-9191 or 658-8787.

BEACH DRIVE
SPECTACULAR SEAVIEW
$56,900
Delightful 4-bedroom, 2-bathroom, executive home located on 48x200 ft. rocky landscaped property. 2 levels affording seaview one being sundeck of LR, DR, second patio off rec. room. Approx. 1665 sq. ft. and built in 1965. SID HASLAM, 477-1994 or 382-9191.

OAKWINDS
UNIVERSITY HEIGHTS
$47,500
The exterior quality will detail the superb workmanship of the interior. 1451 sq. ft. 3 bdrms, 2 bathrms, den, large 17x10 kitchen, mahogany cupboards, large sundeck, all located on oak treed landscaped property, dble. carport. SID HASLAM, 477-1994 or GRAY LAITE, 656-5267 or 382-9191. EXCL.

MARJEAN PLACE
6 MONTHS OLD—$42,900
CEDAR HILL X RD. AREA
Beautiful, expensive quality finished 1330 sq. ft. home, located on "to be landscaped" property. 3 bdrms, 22x15 LR with stone fireplace, 12x10 DR, ww throughout. Basement development nearly completed. Large sundeck dble cp. Truly excellent home. SID HASLAM 477-1994 or GRAY LAITE 656-5267 or 382-9191.

OCEAN VIEW
NEAR UPLANDS GOLF
$57,900
Distinctive home in North Oak Bay. Larger property with no homes at rear. 2 bdrms and Den or 3 bdrms. Large LR with dining off, Kitchen with built-ins and eating area. 2 sliding doors, L-shaped sundeck. Ideal home for indoor outdoor living. Full basement. EXCLS. GRAY LAITE, 656-5267 or SID HASLAM, 477-1994 or 382-9191.

$27,900
3 BEDROOMS CLOSE IN
Good value in this hard-to-find price range. Fireplaced living rm, full basement, laundry off kitchen, dining area. Built in 1969 and recently renovated throughout. Near schools. MLS. GRAY LAITE, 656-5267 or SID HASLAM, 477-1994 or 382-9191.

A BRAND NEW HOME
In Brentwood, in Sidney, in Colwood. BUILD YOUR DREAM HOME TO ORDER. We offer over 1200 sq. ft., 1½ baths, 2 fireplaces, 3 bdrms, full basement. Prices $32,000 to $35,000. Hurry, they're going quickly. Call us now for further information. JACK or MAUDE DOBSON, 658-8837 or 382-9191.

CHOOSE FROM SEVEN!
DICK BATEY, 592-4607
ONE: new-listed, fine family home. Rural setting, Royal Oak conveniences! 3 BRs plus Den. Open-plan LR-DR-luxury Kitchen! Two patios! 26x16 glassed greenhouse. 25x15 Implement or boat shelter! Large, landscaped lot. Full Price, MLS, only $39,900. Whole Property Spotless!

CHOOSE FROM SEVEN!
DICK BATEY, 592-4607
TWO: Luxury waterfront bargain! In Nanaimo's "Uplands" on beautiful Hammond Bay. Modern, spotless, custom-crafted! 4 BRs, 3 Bathrms, vast family and rec rooms. Three custom fireplaces. Excellent private beach plus anchorage. Reduced from $90,000 to low $70s! Owners must sell!

CHOOSE FROM SEVEN!
DICK BATEY, 592-4607
THREE: Perfect retirer or starter. Wildwood Ave. Charm and convenience. Near sea, park, shops, bus! 2 (or 3) BRs, large LR-DR. Superbly built. Well maintained. Immediate occupancy. Only $27,990.

CHOOSE FROM SEVEN!
DICK BATEY, 592-4607
FOUR: 5 BR, 2 Bathrm, totally renovated Fairfield family home. Near park, sea, bus, shops! Full price, MLS, only $33,900.

CHOOSE FROM SEVEN!
DICK BATEY, 592-4607
FIVE: As-new, spotless, Uplands, rancher. ½ blk. to golf! Swimming pool! 4 BRs, 2½ bathrms, vast LR and DR. Super party-sized rec room. Large, lawned, lot and ring driveway. Irreplaceable at $72,500, MLS.

CHOOSE FROM SEVEN!
DICK BATEY, 592-4607
SIX: "Horsey-types" dream! Modern, Brentwood area, 3-BR rancher — plus 24-horse capacity, modern stable building. Ringed and fenced six-acre fields! Package-priced at only $74,000!

CHOOSE FROM SEVEN!
DICK BATEY, 592-4607
SEVEN: Top-drawer Newport-near-sea, south Oak Bay luxury rancher on 1.4 acres. Scenically-spectacular land. Sea, Mountain, golf course views! 3 BRs, 2½ bathrms, cosy den. Distinctive great LR plus separate DR and dream kitchen. Plus big, big, top-grade teardrop swimming pool, Bargain-priced, MLS, at $89,900!

TILLICUM-GORGE AREA
Comfortable easy care 2-bedroom home. Oak floors throughout, some wall-to-wall carpets. Sliding glass doors off DR to sundeck. Drive-in garage. Taxes are reasonable at $24 per month. Call JOHN DUNICK, 382-1671 or 382-9191.

NEW LISTING, $32,900
GORDON HEAD NEAR K-MART
4 BEDROOMS
Excellent value in a contemporary home. 2 bedrooms and bath on main, 2 bedrooms and 2-pce. bath down. Rec room, dining room with doors to sundeck, eating area in kitchen lots of counter and cupboards. Fenced rear garden. MLS. SID HASLAM 477-1994 or GRAY LAITE 656-5267 or 382-9191.

OAK BAY BORDER
$23,500, 3 bedroom, LR, DR. Full basement. A unique Victoria charmer, picture windows, brick fireplace. Plus sun room. Good lot close to everything. MLS. VICTOR M. SMITH, 382-9191 or 383-8593.

OAK BAY
Half a block from the Oak Bay village. This immaculate home offers a 2 bedroom and/or den or third bedroom with FP, LR, Dining area. Full basement, beautifully landscaped plus many extras. Don't miss one. $35,500. VICTOR M. SMITH 382-9191 or 383-8593.

COME AND BUY AT
SPENCER CASTLE
2906 COOK STREET—I DID!
For worry free living, beautiful grounds, views, swimming pool, saunas, etc. etc. there condominiums are the ultimate. They provide A-1 construction, LR, DR, 2 bedrooms and 2 four-piece bathrooms. Come and view them with me on Saturday or anytime. Call MRS. CASEY WATSON 382-9191 or 658-8787.

OAK BAY
CLose to all amenities. Charming 3-bedroom home. Spacious bright LR, FP and WW. Large family room, FP, W-W. Kitchen has loads of new cupboards and dining area. Two self-contained 1-bedroom suites for extra income. Sep. 2-car garage. Corner lot. Assume a first mtge. of approx. $26,800 at 8 per cent. For further info call O. K. SPRINGER 386-7147 or 382-9191. MLS.

DUPLEX
$29,900. Fort and Cook area. Excellent holding property, good lot, revenue and location. Furnished! Act now, this won't last. MLS. VICTOR M. SMITH 382-9191 or 383-8593.

OAK BAY BORDER
ESTATE HOME
$52,900. 3 bedrooms and den, LR with FP, DR with bay window, large entrance hall. Full basement. Lot is almost ½ an acre. MLS. VICTOR M. SMITH 382-9191 or 383-8593.

NEW 3 B.R. BASMT.
1280 SQ. FT.
ONLY $24,400
LOW DOWN PAYMENT
At Wicklow Court, 3228 Wicklow street you get the most for your money. 2 bathrooms, W-W carpeting. See this townhouse, quality built by J. McLaren Construction Ltd. You can even trade your present home. Open Sat., 2-4 p.m. or call for an appointment anytime.
CITY TRUST 383-4141

250 HOUSES FOR SALE

Montreal Trust

1065 FORT ST. 386-2111

HOUSE TOO BIG?
KIDS GONE OR GOING?
READ THE FOLLOWING!!
A house in the Willows area of Oak Bay ideally suited for a retiring couple or family with one grown child. Not so small that your cramped, nor so large that your enveloped by space. Two bedrooms plus den or three bedrooms, with large attractive family room and adjoining dining area. And for those few cold nights, a cozy living room with fireplace. An immaculate home with quality wall-to-wall throughout. Rear lane gives access to ample parking for the boat or trailer to enhance those retirement years. Fine home, great neighbourhood, excellent buy at $32,900. Call today—No drive-bys please.
"USE OUR TRADE PLAN"
NEIL RAWNSLEY
386-2111 384-7380

4 BEDROOMS
VISTA HEIGHTS AREA
This excellent family home has been redecorated throughout. It also features a nice living room with fireplace, family size kitchen, full basement, separate garage, large lot with fruit trees and some views of city and mountains. Offers are invited on an asking price of only $26,500. For details and to view please call:
LEON JICKLING
386-2111 384-8669

BEAUTIFUL
BROADMEAD
3 BEDROOMS
SPLIT LEVEL
If you are in the market for a better family home be sure and see the interior of this delightful home on nicely treed lot, approx. 2,365 sq. ft. of finished living area, kitchen with built-in dishwasher garburator and stove, a very lovely rec room with A-Corn fireplace, separate 10'x18' den or office, a very well kept home and a pleasure to show. Situated at 947 Carolwood, the asking price is $55,000. MLS.
C. BUD FORBES
386-2111 652-2850

HIGH TATTERSAL
EXTRA QUALITY
FAMILY HOME — $49,900
This 1-year-old home is reluctantly offered for sale as vendor is transferred. Terrific views in all sectors yet close to schools, transportation and amenities. Situated on a quiet cul de sac this house has 4 bedrooms — 2½ bath (ensuite) — den — Large kitchen with eating area — separate dining room — 2 floor-to-ceiling fireplaces — family room — Carpeted throughout. To view this exclusive listing please call:
ALAN WESTGATE
386-2111 656-3423

SIDNEY
A lovely three-bedroom home with full basement and carport. Only four years old and in excellent condition ready to move into. The area is good and close to all schools. Asking $30,900. Call —
SIDNEY OFFICE 656-3924
or after hours
JACK NAISMITH 388-7496
STAN MITCHELL 386-2111

EXECUTIVE HOME
In a good residential area of Sidney. Only 4 years old with 3 bdrms., 2 bathrooms and the lower level professionally developed. Large patio, rose arbour and landscaped for pleasant living with a minimum of toil. Well priced at $35,500. (MLS). Call —
SIDNEY OFFICE 656-3924
or after hours
JACK NAISMITH 388-7496
STAN MITCHELL 386-2111

HOMES TO CONSIDER
1—Ocean View, 3 bedrooms, full basement, pleasant yard, quiet area, Finnerty Cove. Asking, with terms $35,500. MLS.
2—Gordon Head, 4 bedrooms, 1½ baths, family room, no basement. Quiet cul-de-sac, terms at $35,900. MLS.
3—Mt. Doug area, 4 bedrooms, 2 baths, almost new, pleasant quiet area of newer homes. Terms at $40,900. MLS.
4—Colwood. 2 bedrooms, no basement, spotless, double size attached garage, large level treed lot, parking, terms at $29,900.
ROY KAISER
386-2111 477-6813

National Trust
SINCE 1898

HILLSIDE
SHOPPING CENTRE
386-2961

DOWNTOWN
1280 DOUGLAS

2430 MEADOWLAND DR.
ASKING $33,500
This well kept three-bedroom home, on one-third acre, with L-shaped dining and living room, rec. room, sundeck (with panoramic view), may be just the right spot in the sun for you this summer. Take a drive-by (please do not disturb owner), and call: I. G. LIDSTONE, 388-5451 or 477-6450 (Res.), for full details.

CHARMAN PACIFIC REALTY LTD.

OAK BAY
VACANT
4 bedrooms, 2 bathrooms, full basement, oil hot water heat, wall to wall carpet, 3-car parking, 90x128 lot. Call Jim Ranson, 385-9765 or 479-5910. M.L.S.

$24,900
3 BEDROOMS
15 yrs. old and walking distance to Simpsons-Sears. New wall to wall carpet, sep. dining room, secluded patio. Try $2,000 down or trade your smaller home. Call Jim Ranson, 385-9765 or 479-5910.

SAND BEACH
Victoria City
Waterfront home with 4 or 5 bedrooms. Listed in the GREEN BOOK. Graciously remodelled. On the bus. HOT WATER HEAT. LOTS OF PLUMBING. Early possession possible. $54,900, cash, trade or terms. Alf Porcher at 385-9765 or 384-5823.

OAKLANDS
RENOVATED
Here is an older family home in a choice area for the growing family. 4 bedrooms plus den. Large living and dining room with new shag carpeting. Modern Elec. cabinet kitchen, full basement and heated, of course, with oil. Immediate possession. Asking $28,900. Call Frank Carr, 385-9765.

BARGAIN TOWNHOUSE. 3-BEDroom; wall to wall throughout, 1½ baths, just 1½ years old, $112 P.I.T. monthly. No agents. 656-3266.

250 HOUSES FOR SALE

SSC

SWINERTON,
STEWART CLARK LTD.
1318 BLANSHARD 385-2481

ATTENTION
MR. FIXIT-
Sturdy older home situated close to Mayfair. Requires decorating and lends itself perfectly for remodelling. Comprises thru hall, extra large kitchen with pantry, cosy LR with FP, 1 bedrm and 1 pce bath on main floor, 2 good bedrms and 4-pce bath upstairs. Part basement, OOM heat, tidy garden lot, separate garage. Estate Sale.
PRICE $20,500
ED JUPP
385-2481 Res.: 592-1019

LOADS OF KIDS?
NEED UP TO 5 BEDRMS?
If "YES" is the answer, you can move your brood into this quality home at the end of the school year. Features include immaculate interior, all oak floors, entry and thru halls, 14x18 LR with FP, 13x10 dining room, large electric kitchen with separate breakfast nook and access to sundeck, 4 pce vanity bath, 3 good bedrooms, open stairwell with wrought iron rails to full basement with 2 more bedrooms, rec. room, utility-workshop area and drive-in garage. Situated on a quiet street and nicely landscaped garden lot in the Cedar Hill area. 6% mortgage may be assumed. Only a transfer could make anyone part with this lovely home — so act quickly. Exclusive Listing.
PRICE $32,900
ED JUPP

CUTE AS
THEY COME
Come fall in love with this cute and cosy white bungalow comprising 17x12 living rm, electric kitchen with dining space, 3-pce bath, 2 good bedrms and full high and dry basement perfectly arranged for the addition of 2 bonus rooms. Situated on a level 53x120-ft. fenced lot close to all conveniences. An ideal starter home as it may be handled with a low down payment. The price is right too at just:—
$22,900
385-2481 ED JUPP Res. 592-1019

FAIRFIELD
3-4 BEDROOMS
IMMEDIATE POSSESSION
Gracious older residence in lovely condition featuring 30x13 combined living rm and dining rm with wall-to-wall carpet, large electric kitchen with breakfast area. 2 large bedrms, plus one small, modern 4-pce bathrm, rear sundeck. The full basement features a 11x9 heated bedrm, 17x14 rec.rm with wall-to-wall carpet, workshop, separate garage. Large lot (50x141).
FULL PRICE $29,500
D. Okker, Eve. 478-4501

LANGFORD
SEMI - DETACHED HOMES. ALMOST NEW! 3 BEDROOMS — 2 BATHROOMS — IMMEDIATE POSSESSION. TERMS! TERMS!! TERMS!!! FULL PRICE $20,000.
D. OKKER—EVES: 478-4501
R. GREEN 384-9755

LANGFORD
ALMOST NEW
Large family home consisting of Living Room, Dining Room, 3 Bdrms. and 4 pce. Bath. Full Basement $27,500.
D. OKKER—EVES: 478-4501

CITY
2 BATHROOMS
4 BEDROOMS
Older type family home, consisting of living RM., electric kitchen, 2 Bdrms. on main floor, plus 2-Pce. bathrm. and 2 bdrms, upstairs with 3-pce bath. Also large workshop connected to the house. High crawl space with electric hot water tank and Auto Oil Furnace. Terms. $19,500.
D. OKKER—EVES: 478-4501

COUNTRY LIFE?
IT'S WONDERFUL
Just 30 min. away, is a compact 3-bedrm. home with basement on 4½ acres of choice pasture. House, although older has been modernized and is in good condition. Some outbuildings. Ample water. Really nice and very good terms too. Only $37,500.
Ken Walters — anytime
385-2481

SPACIOUS
UPLANDS HOME
Built for present owner and designed for family accommodation combined with entertaining convenience and a measure of privacy for everyone, with 2700 sq. ft. of effective living area, 25x14 LR with fireplace, large L. dining room, den and a most convenient and functional electric kitchen. Utility and guest washroom, open stairway to 2 full bathrooms, 4 better than average sized bedrooms (master bedroom en suite with full bathroom), study and sundeck with a glimpse of the sea. 3 fireplaces and many extras. High ceiling basement has 40x15 playroom. Workshop, space for another bedroom and storage area. Double carport and parking for several cars. Grounds mostly in natural state. Entrance to large patio from den. Terms and early possession. Exclusive at $75,000. Please call Mr. Custance, 385-2481.

NEW LISTING
WEIRS BEACH
2-BEDROOM BEAUTY
PANORAMIC VIEWS
$34,900 — TERMS
Located on a large easy-care lot with unobstructed views of the sea, mountains and Victoria, this approx. 20-year-old two-bedrom (one on main floor and one in full basement) stucco charmer has a friendly living room with picture windows, large master bedroom (13.3x12.6), bright cabinet electric kitchen with eating area and spacious sundeck. Attached covered garage. As a point of interest this home is located not far from the proposed sight of the Lester Pearson College of the Pacific. A perfect retirement, starter or summer home for the fortunate purchasers. For appointment to view call ROBERT YOUNG, 477-8749 or 383-4124 anytime; or J. B. YOUNG 598-1818. Park Pacific Investments Ltd.

HIGH CAREY
(Large cleared sewered lot)
(Large cleared sewered lot)
Pretty little home of 2 bedrooms, fireplace in cosy living room and in mint condition, just perfect for newlyweds or retired. Asking $22,900. TOM BREITER, 386-0116 or LEE FORBES, 382-3541, Anytime. Quadra Realty Ltd., 382-3541.

250 HOUSES FOR SALE

SINCE 1887
Pemberton Holmes Ltd.

1002 Government St. 384-8126

.65 ACRE
FANTASTIC HOME
ONLY $43,500
A three-bedroom home with full development in basement including full wall stone fireplace. Living room has white marble FP with planter box going to dining room. A charming home in the COLWOOD AREA.
384-8126 JIM WEST 382-1145
384-8126 W. WOODLEY 384-3916

JAMES BAY
CONDOMINIUM
PRICE $16,500
Immediate occupancy can be had for this comfortable, one-bedroom condominium. Easy walking distance to the sea and city. Ideal for retirement or starter. For further particulars please call:
384-8126 TED PARTRIDGE 592-3451

VIEW ROYAL
EMERALD GREEN
SETTING
PRICE $29,500
Very attractive, well built home located on a beautiful landscaped lot in a reasonable tax area. 1100 sq. ft. on the main floor, 3 bedrooms plus a 4th bedroom or recreation room in the full high basement. Driuve-in garage. First time on the market. For appointment to view please call:
384-8126 TED PARTRIDGE 592-3451

GLANFORD AREA
3 BR. FULL BASEMENT
NEW HOME
$32,900
An excellent home offering 3 BRs, 1½ baths and full basement. Situated on a new cul-de-sac this must be seen. To view call
LARRY M. BROOKS
478-2913
WALT SLOCOMB
383-5524 or 384-8126 anytime

COLWOOD LAKE
ESTATES
1400 SQ. FT.
CUSTOM BUILT HOME
This magnificent home must be seen. 3 BRs. 1½ baths, full basement with beautiful rec room. 70'x160' lot with 24' free standing pool. Truly a luxury home. Offered at only $42,500.
LARRY M. BROOKS
384-8126 478-2918

SECLUSION
CUSTOM BUILT
$45,950
Just 2 minutes from COLWOOD GOLF COURSE this delightful Chalet style home sits high on a 1-3 acre rocky lot. Large LR with massive stone fireplace, separate DR and cozy family room off the kitchen. A big EXTRA is the secluded patio and LARGE SWIMMING POOL (heated) nestled in the back yard. MLS. For information or appointment to view call
384-8126 R. I. MURPHY 479-8089

YOUNG FAMILY?
$27,500
A delightful 1½ year old 3 bedroom, full basement home located on a quiet CUL DE SAC in Sidney. Large kitchen with eating area, dining room with sliding glass doors to sundeck, over looking fully fenced backyard with huge oak tree. Bright rec room with bar and plumbing (roughed in) in basement. For details or appointment to view call
384-8126 R. I. MURPHY 479-8089

1870 PENSHURST
An attractive 3-bedroom split-level on a spacious lot now ready for occupancy in the increasingly popular GORDON HEAD area. Why not trade your equity in your present home as down payment on this BRAND NEW model? See it today. Just call
384-8126 Mr. GREENE 385-0795

203 RAYNOR ST.
DUPLEX POTENTIAL
Presently a large single family dwelling, this character home could very easily be converted into a revenue producing DUPLEX. Realistically priced at $21,900. A private viewing is a must for any handyman.
JACK COLWELL
384-8126 385-3018

OLYMPIC VIEWS
CHRISTMAS HILL
SWIMMING POOL
ONLY $39,500
Owners are transferred and will certainly miss this quality built 3-bedroom bungalow featuring 1480 sq. ft. of well planned family accommodation. Nicely carpeted throughout over oak floors, 12x26 family room just a few steps off the kitchen. Utility on the main. separate 12x26 workshop. Full basement, rec room, double carport plus heavenly secluded (with 12x24 filtered and covered pool) in attractive rear garden. 76'x216' lot. Good terms are available. MLS. For extra details please call
C. A. CLIFF ANDERSON
384-8126 or 477-3994

FEE APPRAISALS
FOR ALL PURPOSES
APPRAISAL DIVISION

RITHET'S

for
Real Estate
Insurance
Appraisals

ESCAPE

FROM THE
ORDINARY
FANTASTIC VIEWS
TOTAL SECLUSION
In this two-bedroom, post and beam quality home. Large living room with natural rock feature wall and fireplace. Sliding glass doors lead to sun porch to take advantage of the fantastic views either day or night. High quality shag carpeting covers the floors in living room. Basement has finished rumpus room and one bedroom plus extra space for development if desired. Double carport adjoins.
This home is located on 2.84 acres of wooded property within seven mile circle of downtown Victoria. Asking price is $57,900. MLS. For more information and to view please call TED WILKINSON or OLIVER DOUGLAS at 382-4251 anytime.

CORDOVA BAY
ASKING $35,900
4761 Cordova Bay Road has to be the best buy in Cordova Bay area. Over 1,400 sq. ft. of living area on the main floor. Finished basement with 25x15 rec room and 2-piece bathroom, 2 fireplaces, sundeck, attached garage. Many extras. See inside by calling B. J. LEDUC at 386-1214, 386-7551 or Res. 386-3975. MLS.

STOP
Looking? We have just listed a large 2½ storey MANSION with ocean view. Over 4,000 sq. ft. of living area, beamed ceiling, 6 bedrooms or more, 2 bathrooms, 4 fireplaces, family room 32x23, conservatory 11x12, enclosed sun porch, maid's quarters, etc. Interior must be seen. Drive by 10219 Surfside Place (end of 3rd Street), Sidney, then call B. J. LEDUC at 386-1214, 386-7551 or Res. 386-3975. MLS.
M. P. TELLIER
SECURITIES LTD.

GORDON HEAD
A cosy two-bedroom home in a very desirable area. Needs some painting to make it into a very nice home. $18,900. To view call Dave Taylor or Bill Sidhu at 383-4141. City Trust.

250 HOUSES FOR SALE

VITORIA'S FINEST
If you are seriously looking for a truly outstanding home in Victoria we offer three distinctly different homes for your consideration. (M.L.S.)

1. Quiet Beauty Spot
A gracious, quietly comfortable, four bedrm. home with your own half acre, park like garden to ensure peace and privacy. Room for a family, room fo guests, for hobbies and for indoor or outdoor entertaining. This luxurious home is situated in Canada's finest residential subdivision. Price firm but very fair at $55,000. (M.L.S.)

2. Midnight Magic.
The city's lights dance across the harbour to enchant the owner of this suburban beauty. A spacious modern beauty that lends itself to family living or a very comfortable in-law suite. If sundecks and space and a gorgeous view are your choice see this unique country home. Sound value at $51,900 on excellent terms. (M.L.S.)

3. Seclusion—½ Acre.
Built by a top builder for his own use. Up to five bedrms, big homey kitchen with fireplace, family room, large living and dining rooms and full high lower floor. Three fireplaces, 2½ baths, big rec. room and wonderfully private grounds. All this and so much more yet only minutes from downtown. A real home to live in and a world of its own to enjoy, an unusually good value at $59,500. (ML.S.)
HUMPHREY GOLBY, 592-6730

J. A. HENDERSON
REALTY LTD.
385-9741

Seaboard

CONSTRUCTION
NEW HOMES
OPEN HOUSE
Sunday 1-4 p.m.
$31,400 - $31,900
MARCHANT RD. — ONE BLOCK OFF WEST SAANICH RD.
CENTRAL SAANICH
3 bedrooms, w.-w. carpet, 1½ bath, 1 year home builders Glee. 15 minutes to town. Come and view a Seaboard Home before you canclude your building requirements — call for prior viewing.
652-1526 652-2578

C. J. McLEOD REALTY LTD.

2230 OAK BAY AVE.
598-4567

WATERFRONT
NEW EXCLUSIVE
Beautiful views of Prospect Lake from all rooms, over 100 ft. waterfront, your own dock, beach suitable for young children. Close to riding facilities and golf course. This 1949 Tudor offers 3 bedrooms, 1½ bathrooms, natural rock fireplaces in both living room and dining or family room. Priced realistically at $52,500. View by appointment only. Mrs. Hart, 598-4567 or 479-6430.

BLOCK BROS

1800 Blanshard
386-3231

IS YOUR CUP OF TEA
A fairly new 3-BR home with full basement close to $30,000? Then quickly call D. B. TAYLOR, 386-3231 or 477-9179.

PLAN AHEAD
to move into this contemporary, unique split level 4-year-old 3-BR home in prime residential area. Close to school on a quiet cul-de-sac in park-like surroundings. Possession June 30th. We do trade homes. Full price $39,500. Call RUSS McDOWELL, 382-7930 or 386-3231.

Bayshore realty ltd.
512 fort st. 388-6424

BLENKINSOP AREA
$28,000
Lovely 2-bedroom home on quiet cul-de-sac. An unusual, open plan with post and beam living room and kitchen, floor to ceiling heatilator fireplace if bright living room. Large recreation room in basement. The garden is a picture. To view this brand new listing please call MRS. EDIE BRITT, 592-2360 or 388-6424.

DUPLEX
2026-2028
STANLEY AVE.
JUBILEE AREA
2½ STOREY
Apt. No. 1 (Main Floor)—1-bedroom, large comfortable living room with fireplace and beamed ceiling. Kitchen, dining room and 3-piece bathroom.
Apt. No. 2 (2nd Floor)—2 bedrooms, kitchen, living room, dining room, 3-piece bathroom and 2 bedrooms on the 3rd floor.
Recently renovated, excellent revenue producer. MLS. Call B. J. Le Duc at 386-1214 or 386-7551 or Res. 386-3975.
M. P. Tellier Securities Ltd.

CITY TRUST

GORGE
HANDYMAN SPECIAL
Two-bedroom, no basement home on a good sized lot. Needs some repairs and painting. $14,900. Call Dave Taylor or Bill Sidhu at 383-4141.

QUADRA-HILLSIDE
Three-bedroom, no basement home on a large lot. Has a good large garage with storage area. Call Bill Sidhu or Dave Taylor at 383-4141.

NEW 2 B.R. BASMT.
1190 SQ. FT.
ONLY $23,300
LOW DOWN PAYMENT
At Wicklow Court, 3228 Wicklow Street you get the most for your money. 2 bathrooms, W-W carpeting. See this townhouse, quality built by J. McLarenn Construction Ltd. You can even trade your present home. Open Sat., 2-4 p.m. or call for an appointment anytime.
CITY TRUST 383-4141

2363 MALAVIEW AVENUE, SIDney. An attractive well-built modern home located well clear of Airport flight paths. This is a well planned 3-bedroom, full basement home with added desirable features. $29,800 on MLS. H. Glen John, 656-2848, Sparling Real Estate Ltd., 656-1622.

B.C. LAND
AND INSURANCE
AGENCY LTD.
530 Broughton 388-3555

EXECUTIVE HOME OVERLOOKing Swartz Bay on ½ acre of parkland. This 3-bedroom, 2½-bathroom home is of top quality material and construction throughout. Priced at $59,800. H. Glen John, 656-2848, Sparling Real Estate Ltd., 656-1622.

250 HOUSES FOR SALE

Byron Price

and Associates Ltd.
1314 QUADRA 385-2458

HOME BY TECH DESIGNED HOMES LTD.

1524 WINCHESTER
3 bedroom bungalow located on a cul-de-sac in a treed area. Quiet private location. $28,500.

1829 FAIRHURST
A very special home with a kitchen and a step down large family room, double carport, large living room and dining room, en-suite plumbing. Carpeted throughout. NHA financing. Over 1400 sq. ft. Price $34,750.
BYRON PRICE 385-2458

850 GLADIOLA
$24,900

It's a GOOD LOOKING home and you are WELCOME to a drive-by. Picket fence around a BIG lot (66x198) on SEWER. 4 bedrooms—big entrance, panelled living room, gleaming kitchen with double sinks and lovely cabinets. Lilac fixtures in 4-pce. bathroom, sep. utility, good wiring, plumbed W/D. Full basement. OOM heat. A little finishing required and owners will make a generous allowance. Hurry on this BIG one for a REAL BUY. MLS.
GLADYCE McLURE — 385-2458

DOUGLAS REALTY

385-8784
12 CENTENNIAL SQUARE

SIDNEY
Check this for accommodation—located close to shopping centre. Large 4-bedroom home—separate living and dining rooms. Modern kitchen extends into family room with FP. Quality WW throughout. Private fenced yard. Asking $37,900. Call us to see. MARY McGUIRE 479-7668, JOAN HOPPER 652-3103.

GORDON HEAD!
View!
See this attractive three-bedroom home in most desirable part of Gordon Head. Living room, dining room and master bdrm. have of Haro Strait. Full cement basement with rec. room and bdrm., plus room for extra development. Beautifully landscaped lot in quiet area. Ideal for children. Asking $35,500. Open to offers. To view call Anna Chandler. 384-6939 or 385-8784 anytime.

Open House
2963 CEDAR HILL RD.
FRI. AND SAT. 9 a.m. -5 p.m.
Real family home, bright kitchen, large living room, 4 bdrms and extra room for study or den. Full basement. Fruit trees and shrubs. $24,000. Don Lewis 386-9181 or 385-8784. MLS.

Investors
SYNDICATE
REALTY LIMITED
620 Broughton St. 386-7721

4042 CAREY RD.
Drive by this nice white bungalow with willow tree in front. There are 2 bedrooms, living room with fireplace. Large kitchen with dining area, half-basement. Asking $20,500. For viewing call Leo Pigert or Evan Williams, 386-7721, anytime. M.L.S.

3973 BIRCHWOOD
$32,900
Brand new family home located close to all levels of shopping and schools. Three bedrooms, 1½ baths carpeted floors. Full basement with plumbing and 4th bedroom roughed in. For viewing, phone Evan Williams or Leo Pigert, 386-7721.

OLYMPIC
REALTY
LTD.
385-5741

VLA-SPECIAL
3 BDRM—$20,900
This is a cozy little cottage nestled within 2¼ acres of trees. Home contains 3 nice sized bedrooms, living room and a most delightful kitchen. If you want real value for your dollars and are willing to be 30 minutes from town, buy this gem. MLS. Call LILIAN McLEOD, 598-5446 or 598-2878 or 385-5741.

ALRIGHT BUILDERS LTD.
479-1160
We build your home or cottage anywhere on Vancouver Island. Land and Mortgage funds available.

JASPER PLACE, BY OWNER, 5-bedroom home in beautiful condition, quiet garden setting close to University and city. Living room with brick fireplace, dining room, compact kitchen, with stove and built in dishwasher. Large playroom, featuring matching teak panelling. Laundry room and garage. $46,500. 384-6909.

BY OWNER
2 bedrooms, large kitchen, dining room, low but dry basement. Copper piping, 100 amp wiring, good furnace. Low taxes and heating costs. Interior completely renovated. Including new wall-to-wall carpeting. $19,700. 658-8787.

COLWOOD LAKE
ESTATES
By owner, 2 year old, 3 bedroom stucco bungalow, full basement, many extras, $31,900. 2309 Esther Place. 478-6187.

LAKE HILL, IN-LAW SUITE. ATtractive 3 bedroom home overlooking [illegible] fireplace, sundeck. 3 bedroom in law suite rents for $170 monthly. Good 1st mortgage. Asking $34,500. No agents please. 479-4968.

FOR SALE BY OWNER. MODern 4-bedroom, 3-bathroom home with approx. 2000 square feet finished. Superb 180° views over Haro Strait and Mount Baker. ¾ acre fully landscaped lot. Price $80,000. 658-8507.

FOR SALE BY OWNER IN SIDney, 4-bedroom home, wall to wall throughout, finished basement. Large family room. On half acre. Excellent condition. Open house Sunday, April 8, 12-6 p.m. No agents please. 656-5035.

SMALL FAMILY HOME NEAR schools and bus. 3 bedrooms. 1000 sq. ft. Full basement, fireplace, large, hilly landscaped lot with view. Existing mortgage. Price $23,900. 479-7363; 1075 Chesterfield Road.

Montague

1028 BLANSHARD 384-9318

MILLION DOLLAR VIEW
Beautiful Gorge area. Old charmer needs a little tender care. 3 or 4 bedroom. Beam ceiling and built-in buffet. By owner. $25,500. 382-5882.

BY OWNER, RENTAL HOME, handyman's speciality, $2,000 down, balance to agreement for sale, $115 per month PI. 388-6249 for appointment. No agents.

BY OWNER, 2-BEDROOM UP, 1-down separate dining room, large lot with fruit trees in Marigold area. $26,500. 383-8740.

250 HOUSES FOR SALE

HENRY
BITTERMAN
LTD.
2700 Government 386-2971

Tillicum-Burnside
WITH FOUR MAJOR APPLIANCES
ONLY $2500
DOWN
3 Bedrms, Family Kitchen, Spacious Living Rm, Drive-in Basement with small workshop. Oil-o-matic hot air heating, new copper plumbing and new wiring.
Old world garden with Pear Apple Plum and Cherry trees.
PRICE INCLUDING NEARLY NEW REFRIGERATOR, MOFFAT ELECTRIC RANGE, FREEZER, AND WASHING MACHINE
$20,950
You can assume the existing Mortgage and Vendor will carry the balance; you avoid the expense of procurring a new mortgage.
Eric A. Macfadyen
386-2971 24 Hr. Tel. answering service.

VICTORIA
REALTY LTD.
3477 SAANICH RD.
386-3585

—Gardeners only!!
—Oak Bay South
—Some seclusion
Stucco bungalow near the Ocean, park, school and bus. Impressive large entry hall. Spacious attractive LR and FP. Separate family DR. 2 nice bedrooms. Bright kitchen. A rec room with FP in the full basement. Big lot has several fruit trees, many evergreens, etc. Plus small greenhouse. Asking $37,500. Offers invited. Exclusive. Leo Vandyk, 386-3585.

—$22,500
—4 BEDROOMS
—OVERLOOKING SWAN LAKE
—CLOSE IN
—SOME SECLUSION
Large older, 4 bedroom, with living room, dining room, kitchen, full basement on a lovely lot. Newer furnace, wiring, etc. Needs considerable repair. Bruce Champion, 386-3585. MLS.

2 ACRES — $47,500
SIDNEY
This attractive 4-bedroom home is only 12 years old. The beautiful Cherry Red shag goes from Cathedral entrance up the stairs and wall-to-wall in the extra bright living room with its attractive stone fireplace and large raised slate hearth. The dining 'L' has big view windows and double glass doors to lge. sundeck. There's lots of storage, double sinks and a garburator in kitchen. A big 4-pce. bathroom and 3 bedrooms complete main floor and at lower level the 4th bedroom, a 3-pce. bathroom, TV room with fireplace and a billiard size rec room that needs some finishing. You'll love all the trees and shrubs and the over 200 ft. of road frontage. Close to all levels of school it's on sewer and water. Vendor says, "No Drivebys" on this exclusive listing, to view call
GRAY LORENZEN 652-1038
Malahat Realty Ltd., 743-5525
Box 40, Mill Bay

BLOCK BROS

Colwood
1949 Sooke Road
478-5561

TWO ACRES METCHOSIN
Situated in the finest two acre subdivision in the area. The home is new with more than 1200 sq. ft. on main floor w-w shag throughout. Bath en-suite. Full easily developed basement with extra plumbing FP $39,000.
478-5561 BOB PAUL 478-2477

UPLANDS
FAMILY
HOME
4 bedrooms, office, large den, etc. grouped around self-cleaning
Heated Swimming
Pool
No steps. Outdoor patio. ½ acre secluded lot, fully fenced and beautifully landscaped. Price $117,000, terms negotiable. Phone 592-0580.

LANGFORD
991 FERBER
3 bedrooms, full basement, attached carport, 2½ years young, $2500 down, $222 per month, $26,500.

SEMI-DETACHED UNITS
JACKLIN ROAD
3 available for immediate occupancy, 3 bedrooms, 2 baths, $1500 down, $157 per month, full price $20,000.

SIDNEY
2112 BRADFORD
Immediate possession, 2 bedrooms on the main floor, 1 extra in the basement, brand spankin' new, carpeted throughout. Can possibly be handled with 10% down, $24,200.

384-9755

CHARM AND PRIVACY
GORDON HEAD
English rustic style home close to the sea in nearly an acre of pleasing garden. Bright spacious LR and DR with WxW carpet. Small den with brick FP. Upstairs, 3 good sized (and one small) bedrooms. Triple plumbing. Separate double garage connects to 2 rooms. Ample parking in circular driveway. Phone for details.
PRICE $58,000 (M.L.S.)
LEVERTON REALTY
385-8012

DON'T DREAM
to long about a home of your own when you can step into this brand new 3 bedroom beauty loaded with features like luxurious wall-to-wall carpet, fireplaces, en suite bath, sundeck, to mention a few. This home is now under construction and priced at $33,900 direct from the builder! With excellent NHA financing available. For appointment call Dan Penman today at
KASAPI CONST. CO. LTD.
386-6191 Eves. 477-8045

HOW IMPORTANT
Is entertaining in your life? If you enjoy playing host then come and view this attractive home in the Interurban area. Room to spare in the living room opening onto a secluded patio with built-in barbeque; or if you enjoy casual get togethers you could use the downstairs rec room equipped with a bar. Also included are 3 BRs and 2 bathrooms. $47,900.
NORMA HILL or HAZEL CLARKE
386-2911
Homefinders Wall and Redekop
Realty Ltd.

HIGH COOK
Older but very well-kept 2-bedroom, full-basement home on a good sewered lot in need of some care. Try a low down payment on asking price of $19,900. Call TOM BREITER or LEE FORBES at Quadra Realty Ltd., 385-1431 anytime.

HI! I'M
JOHN BARTON
And I would like a call from you if you are considering selling your home. Fast, efficient and courteous service from an experienced realtor. Call now for a no-obligation market value estimate of your home.
JOHN BARTON
D. F. Hanley Agencies Ltd.
385-7761 anytime

$24,900
Large family home in excellent condition, 6 bedroom, large living room, fireplace, full basement — rec. room etc.
Brian Butler, 592-2407
Whyte and Gower Oak Bay Properties
592-2407

250 HOUSES FOR SALE

3 YEAR OLD COLWOOD HOME, 3 bedrooms, den, 1½ baths, full basement. Sunny kitchen has Crestwood cabinets. Fully fenced yard with large partially covered sundeck. Asking $33,900. No agents. 478-2358.

PRIVATE SALE
Perfect 2-bedroom retirement home, beautifully landscaped, electric heat. Spotless condition. Gordon Head. $26,900. 658-8183.

OLDER HOME—JAMES BAY, $14,500 (MLS). Cash offers wanted —Ted Bowden, 479-1479. National Trust 386-2961.

SOLID OLD 4 BEDROOM HOUSE on 60x120 lot, zoned for light industry, Hillside near Bridge, $23,000. 385-7303 or 388-9364.

EVERGREEN HOMES
The Leader in Cedar
2811 Douglas 384-9715

SOLID OLDER HOUSE, 7 BEDrooms, to be moved. Saanich area. 479-2293.

GORDON HEAD, 1ST TIME, 4 bedrooms; lots of trees, 3 bathrooms. $37,900. 477-4051.

253 COUNTRY HOMES AND PROPERTIES

INFORMATION AND
ASSISTANCE IN THE
SELECTION AND PURCHASE
OF PROPERTIES IN SIDNEY
AND NORTH SAANICH

SPARLING at SIDNEY
REAL ESTATE — INSURANCE
Offices Opposite the Theatre
SPARLING REAL ESTATE
656-1622
658-5183 Evenings 656-2838

20 ACRES
CENTRAL
SAANICH
$120,000
Watch your cattle graze from the 20x20 sundeck! Three year old home with 3 bedrooms (or five), developed up and down with two bathrooms, recreation room and wall-to-wall throughout. Land is level, cleared, fenced and cross-fenced with a one-acre spring-fed pond in the centre. Workshop, small stable barn and one large barn. Financing is flexible to reliable purchaser. MLS.

BRENT D. EWING
BAYSHORE REALTY LTD.
512 Fort Street 388-6424

BRENTWOOD BAY
A wooded lot and 4 bedrooms distinguish this quality built 7-yr.-old family home, contemporary designed and nestled in the natural trees. Close to school and shops on a quiet cul de sac.
—Cathedral entrance to a spacious living room. R.H. fireplace, sliding doors to sundeck, large dining area, cab. kitchen with eating area, 4-pce. vanity bath and two bedrooms on the main floor.
—Spacious rec room, 2-pce. bath, 2 bedrooms, and laundry Rm. for washer and dryer in lower level.
—OOM heat, drive-in garage plus a carport and on sewer.
385-3435 AL VICKERS 652-2266
P. R. BROWN and SONS LTD.

SOOKE REALTY LTD.
MRS. GOLDIE
642-5426

WATERFRONT with good moorage —1 bedroom cottage plus guest house, beautiful view of straits and mountains yet close to village on quiet street, excellent for retirement or weekender.

3 BEDROOM HOME, living room, dining room, kitchen with nook, rec room in basement, close to village. $29,900

7 ACRES of good subdividable land plus 3 bedroom, no basement home in good condition. $50,000

1—ONE ACRE WATERFRONT with nice beach on Landsend Road. Rustic 3-bedroom home, 2 bathrooms. $55,000 asked. Try your offer.
2—FOUR ACRES PLUS, very close to town with new or next to new house which has 3 baths, huge living room and sunken family room both with natural rock FP. 4 bedrooms, in all over 2,000 sq. ft. Not to forget the doubleglassed windows and hot-water heat. Priced to sell at $67,500. Think of the value of the land and the trees alone.
W. A Frebold Real Estate
386-7414 or 592-1541

BRENTWOOD BAY
Brand new home and listing. A superior constructed dwelling on easy to maintain lot. Close to schools and shops. Living room with stone fireplace, dining room — wall-to-wall carpeting throughout — 3 bedrooms, with en suite off master, 4-piece vanity bathroom, custom quality kitchen. Full high basement, roughed-in rec room with fireplace — ample space for development. Price $34,500. Call Tony Buckle at 656-3157 or Brentwood Properties and Insurance Agency Ltd. at 652-1141.

Anyone for Golf?
Only a few minutes walk from 2 fine golf courses in the Ardmore Woods, and close to the beach. This fine 3-bedroom home with above grade basement is almost new and is just right for a family wanting to spend leisure time in the most pleasurable way. May we show you? It's MLS.
656-4000 K. DROST 656-2427
656-4000 J. A. ROSS 656-1234
SAANICH PENINSULA
PROPERTIES LTD.

NOW 5 PER CENT DOWN
SOOKE
Try your offer on this 3-yr.-old 3 BR Bungalow near the Village. Features a large lot with a huge workshop at rear.
Under construction 2 BR full basement home with view of golf course. Asking $26,500.
To see and purchase either of these homes call Norma Saunders, 478-5561 642-3455
BLOCK BROS. REALTY LTD.

14 PARCELS OF LAND RANGING in size from 3 to 99 acres. 7 parcels with river frontage on the Koksilah River. 1 99-acre parcel has 4 houses, large loose-housing barn for over 200 head, modern dairy parlour, fully-equipped with latest dairy milking machinery. Must sell because of land freeze. Phone Farm Manager at 479-7341 for information.

WOW!
Describe this new home in the trees, 1440 sq. ft. of exciting features on main floor. With 1344 sq. ft. down. Large carport and sundeck with sea view. Secluded on half acre lot. Open house Saturday and Sunday 1-3 p.m. By builder. 2280 Amity Drive. 656-2016. $42,900.

ABOUT 5 ACRES
CENTRAL SAANICH
Large rustic house in secluded area. 4 bedrooms, den, large kitchen. Living room, 2 piece bath, oil heat. Small stable. Fences. View of water from upper part of land. $55,000. Call owner, no agents please. 652-2597.

FOR RENT
10½ acres plus 5500 sq. ft. of outbldgs. Good for farming, horses, nursery, or machine storage. Call 479-1667. ROY TELFORD.
J. H. Whittome and Co. Ltd.
Royal Oak Branch

ON YOUR SUNDAY DRIVE
Look at 7 acres on Sooke Rd. and 5.98 acres on Otter Point Rd. Signs on both properties. For further directions call Norma Saunders, 478-5561, 642-3455.
BLOCK BROS. REALTY LTD.

A HOME IN THE COUNTRY
Build it while you can still get a lot of just under 2 acres at the low price of $8,900. Shawnigan area. Call MAUDE or JACK DOBSON, 658-8837 or 382-9191. Canada Permanent.

FUN FARMERS
Investors, bird watchers, etc. Why not make an inquiry re the ten plus acres, have listed, 5 minutes from town. DAR GARSIDE, 384-8001, The Royal Trust Co.

SIDNEY REALTY LTD.
656-3928
Real Estate — Insurance
Serving the Saanich Peninsula

253 COUNTRY HOMES AND PROPERTIES

MILL BAY
2.5 Acres —
Swimming Pool
This 2,000 sq. ft. home on 2.5 acres of level cultivated ground with 466 feet of good highway frontage, will appeal to the family wanting more than just an average home. Close to schools, stores and marina, the location of this property lends well to further development. An attractively designed home offers 3 bedrooms, 2 bathrooms, family size dining room, 20x20 living rooms with exposed beam ceiling and large, large stone fireplace. Eating bar in kitchen besides large utility area. 16x32 heated and filtered pool with patio and barbeque. Paved driveway, garage and well built small barn, shrubs, lawns and flower beds. For details contact Walt Hearn 743-5525 or evenings 743-2479.
MALAHAT REALTY LTD.
BOX 40 MILL BAY
(No Sunday Calls Please)

256 WATERFRONT PROPERTIES

CORDOVA BAY!
.66 ACRE WATERFRONT!
SANDY BEACH!
A beautiful water front property with large trees and spectacular views. Step to a secluded beach where one can walk for miles! Home is part new and part old and renovated inside (about 1500 sq. ft. of accomodation). Ideal for the handyman or building contractor. Waterfront is a secure investment, see this for sure! Asking $49,500.
CALL MR. STOTHERS
386-2961 or 658-5285
National Trust — Hillside

DENMAN ISLAND
WATERFRONT
Choice southern exposure waterfront lots. Safe beach for children or boating. No restrictions for camping, trailers, etc. Close to ferry wharf. Larger ferry now in service 6:30 a.m. until 10:00 p.m. daily. Lots over ½ acre priced at $10,700 with $2,000 down. Several large back view lots, access to beach, priced at $5,500 with $1,000 down. For information and brochures, contact Frank McLaughlin, care of Nanaimo Realty Co. Ltd., Box 518, Nanaimo or phone 754-2311 or eves. 390-4334.

WATERFRONT
Yes, and on the best side of Shawnigan Lake, you can enjoy year round living, 1,700 sq. ft. of spacious accommodation. Large living room with wall to wall broadloom, (feature fireplace, 15x15 sunroom with sliding glass doors opening onto a large sundeck. Double carport, separate garage, also a big workshop. All this and more on 2 acres of lake property. Priced at $65,000. B. JOHNSON, 386-1341, W. MICHAELS.
JACK MEARS
OAK BAY REALTY LTD.
1686 HILLSIDE AVENUE
386-1341

CHOICE
WATERFRONTAGE
1.9 acres having 265 feet of waterfrontage just south of Ladysmith and overlooking Stuart Channel. House has an area of 1450 sq. ft.; 3 bedrooms; living-room with fireplace; dining room; full basement with self-contained two bedroom suite. EASY ACCESS TO BEACH. FULL PRICE $65,000.00. PLEASE CONTACT C. T. BULMAN, H. J. W. EVANS LIMITED, 100 Wallace Street, P.O. Box 39, NANAIMO, B.C. Telephone — 753-2481 or eves. 758-7985.

1. ONE ACRE WATERFRONT with nice beach on Landsend Road. Rustic 3 BR home, 2 bathrooms. $55,000 — asked. Try your offer.
2. Four acres plus, very close to town with new or next to new house which has 3 baths, huge LR and sunken Fam. Rm., both with nat. rock FP, 4 BR, in all over 2,000 sq. ft. Not to forget the doubleglassed windows and hot water heat. Priced to sell a $67,500 — Think of the value of the land and the trees alone.
W. A. Frebold Real Estate
386-7414 or 592-1541

SHAWNIGAN LAKE
2 FURNISHED COTTAGES
LARGE LOT
TOTAL PRICE $25,000
Approx. half acre with 63 ft. of lakefront on one side of the road and the cottages on the other side. Space for a camper of small trailer and boat ramp. Larger cottage has OOM heat, electric ranges and fridges, wall to wall carpet. Acorn fireplaces. Indoor plumbing. Mrs. Webb, 385-2471, or res. 477-3095. Johnston and Co. Ltd.

SHAWNIGAN LAKE
WATERFRONT LOT
$9,850
Dandy 65 ft. frontage waterfront lot located on the West Arm, treed setting, good lakefront. A rare find at only $9,850. EXCLUSIVE LISTING with DON MUNRO VICTORIA REALTY LTD. 386-3585 or 477-1705.

WEIRS BEACH
Lovely REMODELLED 2 bedroom cottage, on a most desirable beach. $32,500 Colin Munro, 386-3585. Victoria Realty.

FULL ACRE
BEAUTIFUL, LEVEL, TREES, OVER AN ACRE WITH 130 FT. ON BRENTWOOD BAY. ONE OF THE VERY FEW REMAINING LOTS IN THIS MUCH SOUGHT AFTER AREA.
$22,000
Allan Klenman
Town and Country Realty Ltd.
382-7276

CADBORO BAY WATERFRONT
1.4 acres — on a beautiful sandy beach — large indoor swimming pool with sauna — good-sized LR with field stone FP, large dining room with solid teak buffets built-in — family room — another FP, den with FP and a kitchen with many extras — 4 or 5 BR upstairs. Beautiful quality W-W throughout. Owner has purchased. Offered at $159,000. Please call GLEN or MARG McGREGOR, 384-8001, or Res. 477-3675, The Royal Trust Co.

$27,000
COWICHAN BAY WATERFRONT
Hard to find!! 5-room older home with your own beach, and views over Cowichan Bay from a 22' living room. Cabinet kitchen, 3-pce bath, 3 bedrooms and 2-pce bath on lower level. OOM heat. Call Herb Hodgson, 384-7128, Res. 382-3835. Douglas Hawkes Ltd.

WANTED
OAK BAY WATERFRONT
Vancouver client wants older, gracious home on waterfront. Please call Edmund Higgin, 477-9511.
Cadboro Bay Realty

100 FT. OF WATERFRONT
Have fun in the sun at beautiful Cowichan Lake — ½ acre of sloping land with a 7-year-old 2-bedroom cottage — large living room with stone fireplace — 4-pc. bathroom — insulated. Suitable for year round living. Asking $30,000. For further info. PAULINE BROOKES or JESSIE McGRATH, 384-8001, Royal Trust Company.

LAKE COWICHAN
Approximately ½ acre, 100 feet of good beach, good road, power at door. 3 miles from town.
J. A. HUNT 749-3759
CANADA PERMANENT TRUST
DUNCAN, B.C. 748-8105

TWO WATERFRONT
LOTS
Cordova Bay near school. Average 50' x 300' each. Must be sold together. Offered at $19,750 each lot.
384-8126 MR. GREENE 385-0795
Pemberton, Holmes ltd.

LOCHSIDE DRIVE
Next to 9255 Lochside Drive, attractive cleared lot, 75 feet of beautiful sandy beach. Perc. tested and ready for building that dream house. Very few left — act now! $20,000.
656-1154 MR. ELWELL 477-3988
Gordon Hulme Ltd., Sidney

FOR LEASE — EAST SOOKE
5 TO 10 YRS. OR LESS
Waterfront lot — ¾ acre. Utilities available. Suitable for pre-fab cottage or mobile home. Owner available for interview April 8th to 14th. For information phone 385-5930.

WATERFRONT ON PROSPECT Lake 3 lots together, city water. 656-3736.

256 WATERF[RONT] PROPER[TIES]

CLAM AND SALMO[N]
From your own beac[h] Deep water anchorag[e] home if you are tir[ed] work, or too busy fish[ing] your own chair by th[e] 27' living room. Don'[t] watch the salmon [...] gulls wheeling, or the [...] boob tube. Only tw[o] reach everything fron[t] kitchen, utility room [...] door so dump your [...] freezer fresh from [...] basement to get clutt[...] rations in the GUEST[...] and let guests look [...] selves. EAST SOOK[E] Only $38,000 full price.
DESMOND HO[...]
384-8126
PEMBERTON HOL[MES]

SOUTH CORDO[VA] Family home or[...] with easy acces[s] sandy beach in [...] PLUS 35-ft. heate[d] tered pool. Hous[e] BDRMS., 25-ft. [...] standing kitchen [...] washer, utility o[f] Full basement [...] room and firepla[ce] $71,500. ML. View [...] with Wilfred Davi[...] or 658-5276.
J. H. Whittome an[d]

Waterfr[ont]
65 LOTUS
Adjacent to the new [...] PITAL. A spacious [...] 2-br. bungalow with [...] in-law suite in the [...] ment at ground leve[l] tranquil waters of [...] Ideal for boating en[...] those seeking the co[...] quick access to downt[own]
Offered at $47,50[0]
Yes, we will discuss [...] call:
384-8126 MR. GREE[NE]
PEMBERTON, HOL[MES]

PARADISE FOR[...]
1,500 feet of shelter[ed] acres of unique pr[...] cleared, some with g[...] acres of oyster lease, [...] barns, several out b[...] older 3-bedroom h[...] $195,000. MLS.
DICK ACHURCH[...]
IRENE VAN, 384-9[...]
Homefinders Wall [...]
Realty Lt[d.]

258 CONDOMI[NIUMS] AND TOWN[HOUSES]

CONDOMIN[IUMS]
WATS[...]
MAN[...]
1000 McC[...]
(CR VANCOU[...])
OPEN MON., S[...]
ONE BEDRM CON[...] SUITES — CL[...] DOWNTOWN V[...] PRICES $16,450 [...]
MARQUEE COURT
OPEN MON.-SAT. 2-[...]
2095 OAK BAY AVE.
PAKINGTON MANO[R]
OPEN MON.-SAT. 2-[...]
1012 PAKINGTON ST
OAK BAY SEAFRON[T]
1440 BEACH DRIVE
OPEN MON.-SAT. 2-[...]

TOWNHO[USES]
MYHRE
McKENZIE AT GLA[...]
OPEN MON.-SAT. 1[...]

Whyte-G[ower]
OAK BAY PROPE[RTIES]
2227 OAK BA[Y]
592-240[7]
Victoria's [...]
Condomi[nium]
Broke[r]

PACIFIC STRATA [...] LTD.
BICKER[...]
COU[RT]
250 DOUGLAS
1 and 2-Bdr[m]
From $2[...]
INDOOR SWIMM[ING] PENTHOUSE [...] UNSURPASSE[D] CLOSE TO TOWN, [...] STREET F[...] BEACON HIL[L]
JOHN JAMES, 2[...] Daily or by a[...] 383-2214, 24[...]

MUST BE SO[LD]
OAK BAY [...]
SEAVI[EW]
2 LARGE BE[...]
Most conveniently [...] everything . . . a [...] intriguing shopping [...] theatre, library, se[...] tivity centre, beach [...] blocks to park, [...] marina. A park-li[ke] view. Quiet, well-[...] signed for privac[y] nience. $60 per [...] taxes.
Early possession.
Please call Mr. Cu[stance]
SWINERTON,
CLARK, [...]

You are Inv[ited]
Open Ho[use]
CASTLE [...]
2920 Coo[k]
Self-Owned A[...]
Home[s]
AND
RUDYARD [...]
1420 Beach
Lease-Owned [...]
Home[s]
Open Daily [...]
Except S[...]
CANADA PER[MANENT]
On Douglas
Phone 38[...]

FOR $[...]
HERE'S WHAT [...]
NEAR SEALAND [...]
Your own 2 bdrm. [...] large LR with e[...] kitchen with dinet[te] garage. In additi[on] give you an inter[...] which are tenant[...] other assets redu[...] head to about $450 [...] is good MLS. [...] 656-5267, or S.D H[...] or 382-9191, Canada [...]

LUXURY
DALLAS
SEAFF[RONT]
—year old building
—spacious living r[...]
—beautiful fireplac[e]
—elegant dining ro[...]
—top quality appli[...]
—immaculate.
—to view call:
JIM BULLOCH
W. J. Lindsay, [...]

THE ANCH[OR]
Oak Bay's Fines[t] 2½ years old, [...] Marina Superb [...] condition, first flo[...] bathrooms, firepl[...] carpet throughou[t] kitchen with Gou[...] clean oven, d[...] monthly assessm[...] leaving country [...] Phone 592-7907 a[...] weekends.

BY OW[NER]
NEW LUXUR[Y]
Top floor. Adjace[nt] Park and sea. 2-b[...] fireplace, delightf[...] Telephone 382-2053

256 WATERFRONT PROPERTIES

CLAMS AND SALMON

From your own beach and dock. Deep water anchorage. A dream home if you are tired of housework, or too busy fishing. Relax in your own chair by the fire in the 27' living room. Don't move, just watch the salmon running, the gulls wheeling, or the colors of the boob tube. Only two bedrooms, reach everything from a one-spot kitchen, utility room with outside door so dump your fish in the freezer fresh from the sea. No basement to get cluttered up. Put rations in the GUEST COTTAGE and let guests look after themselves. EAST SOOKE HAVEN. Only $38,000 full price. MLS.
DESMOND HOLMES
384-8126 478-1227
PEMBERTON HOLMES LTD.

SOUTH CORDOVA BAY
Family home on .6 acre with easy access to best sandy beach in Victoria. PLUS 35-ft. heated and filtered pool. House has 4 BDRMS., 25-ft. LR, outstanding kitchen with dishwasher, utility off kitchen. Full basement with Rec. room and fireplace. Asking $71,500. ML. View by Appt. with Wilfred Davis, 388-4271 or 658-5276.
J. H. Whittome and Co. Ltd.

Waterfront
65 LOTUS ST.
Adjacent to the new GORGE HOSPITAL. A spacious (1500 sq. ft.) 2-br. bungalow with an excellent in-law suite in the high basement at ground level, facing the tranquil waters of the GORGE. Ideal for boating enthusiasts and those seeking the convenience of quick access to downtown Victoria.
Offered at $47,500. MLS
Yes, we will discuss a trade, just call:
384-8176 MR. GREENE 385-0795
PEMBERTON, HOLMES LTD.

PARADISE FOR SALE!!
1,500 feet of sheltered beach. 27 acres of unique property, some cleared, some with good timber. 12 acres of oyster lease, oyster house, barns, several out buildings, good older 3-bedroom home. Asking $195,000. MLS.
DICK ACHURCH, 746-4367
IRENE VAN, 384-9191, 386-2911
Homefinders Wall and Redekop Realty Ltd.

258 CONDOMINIUMS AND TOWNHOUSES

CONDOMINIUMS
WATSON MANOR
1000 McCLURE (CR VANCOUVER)
OPEN MON., SAT. 2-4
ONE BEDRM CONDOMINIUM SUITES — CLOSE TO DOWNTOWN VICTORIA PRICES $16,450 — $17,950
MARQUEE COURT OPEN MON.-SAT. 2-4 2095 OAK BAY AVE.
PAKINGTON MANOR OPEN MON.-SAT. 2-4 1012 PAKINGTON ST.
OAK BAY SEAFRONT 1440 BEACH DRIVE OPEN MON.-SAT. 2-4
TOWNHOUSES
MYHRE McKENZIE AT GLANFORD OPEN MON.-SAT. 1:30-4:30
Whyte-Gower
OAK BAY PROPERTIES LTD. 2227 OAK BAY AVE. 592-2407
Victoria's Largest Condominium Brokers

PACIFIC STRATA SERVICES LTD.
BICKERTON COURT
250 DOUGLAS 383-2214
1 and 2-Bdrm. Units From $21,000
INDOOR SWIMMING POOL PENTHOUSE LOUNGE UNSURPASSED VIEWS CLOSE TO TOWN, ACROSS THE STREET FROM BEACON HILL PARK
JOHN JAMES, 2 p.m.-9 p.m. Daily or by appointment 383-2214, 24 hours

MUST BE SOLD NOW!
OAK BAY VILLAGE SEAVIEW
2 LARGE BEDROOMS
Most conveniently situated to everything . . . a few steps to an intriguing shopping centre, bank, theatre, library, senior citizen activity centre, beach and bus, a few blocks to park, golf club and marina. A park-like setting with view. Quiet, well-run block designed for privacy and convenience. $60 per month includes taxes.
Early possession. Only $29,500
Please call Mr. Custance 385-2481
SWINERTON, STEWART CLARK, LTD.

You are Invited To Open House
CASTLE HILL
2920 Cook St.
Self-Owned Apartment Homes
AND
RUDYARD KIPLING
1420 Beach Drive
Lease-Owned Apartment Homes
Open Daily 1-5 p.m. Except Sundays
CANADA PERMANENT
On Douglas at Fort
Phone 386-1361

FOR $26,500
HERE'S WHAT YOU GET NEAR SEALAND AND MARINA
Your own 2 bdrm. and den suite, large LR with electric fireplace, kitchen with dinette off. Covered garage. In addition your shares give you an interest in 2 suites which are tenant occupied plus other assets reducing your overhead to about $450 per year. This is good MLS. GRAY LAITE, 656-5267, or S.D HASLAM, 477-1994, or 382-9191, Canada Permanent.

LUXURY SUITE DALLAS ROAD SEAFRONT
—year old building.
—spacious living room.
—beautiful fireplace.
—elegant dining room.
—top quality appliances.
—immaculate.
—to view call:
JIM BULLOCH 479-6054
W. J. Lindsay, Ltd., 479-7111

THE ANCHORAGE
Oak Bay's Finest Condominium, 2½ years old, directly opposite Marina Superb seaview, perfect condition, first floor, 3 bedrooms, 2 bathrooms, fireplace, wall-to-wall carpet throughout, all electric kitchen with Gourmet Moffat self clean oven, dishwasher. Total monthly assessment, $42. Owner leaving country in June. $52,000. Phone 592-7907 after 5 p.m. and weekends.

BY OWNER
NEW LUXURY SEA VIEW
Top floor. Adjacent to Beacon Hill Park and sea. 2-bedroom, 1½ bath, fireplace, delightful kitchen. Quiet. Telephone 382-2053.

258 CONDOMINIUMS AND TOWNHOUSES

$947 DOWN
2 bedroom apartment
—950 sq. ft.
—Individual laundry room
—Large storage area
—Appliances
—Shopping near by
—Full price only $14,900
Call Nacel Properties Ltd., 386-0070.

265 HOUSES WANTED TO BUY

WE TRIED
A TRADITIONAL OR SPANISH TYPE RESIDENCE CLOSE TO YACHT CLUB
Our client expecially likes a large parking space for a boat and is a cash buyer. He is from out of town and ready to buy.
EMILY MARMO
386-2111 477-5720
MONTREAL TRUST

CALLING SAANICH PENINSULA
Do you have a 3 or 4 bedroom home for sale (old or new O.K.) with ½ to 5 acres? Your call would be greatly appreciated.
Also
2 to 3 bedroom in the Greater Victoria area to $35,000 with view.
GLADYCE McLURE — 385-2458
Byron Price and Associates Ltd.

SOLD OUT AGAIN!
WHY NOT JOIN MY MANY SAT SFIED CL ENTS AND LET ME PUT A — SOLD" — SIGN ON YOUR PROPERTY! FOR CONFIDENTIAL MARKET VALUATION W THOUT OBLIGATION CALL:
Rudy Rost, 658-5490
NATIONAL TRUST, 386-2961

CASH
FOR YOUR 2- OR 3-BEDROOM HOME WITH OR WITHOUT A BASEMENT IN ANY GREATER VICTORIA AREA OR ANY VACANT LOT OR ACREAGE. CALL MY AGENT, JIM RANSOM OF CHARMAN PACIFIC REALTY, 385-9765 OR 479-5910.

FOR RETIRING ALBERTA FARMER
Two or three-bedroom home up to 25 yrs. old, not near city centre. Must be clean. All cash or cash to mortgage up to $30,000. Urgent. IRENE DALZIEL, 388-6231 or 384-8692.
Island Pacific Realty Ltd.

FAIRFIELD OR OAK BAY
Purchaser needs 2-bedroom, nostep home with dining room. Home must be spacious — 1200 or more sq. ft. Easy-care lot. $30,000 to $40,000 bracket. Please help me, and call anytime. Flo Pelling, 477-1841 or 592-3271. Block Bros., Shelbourne.

HAVE SINCERE CLIENT WISHING to purchase 2 or 3-bedroom home in $30,000 range. Preferably in Fairfield or Maplewood area. Basement desirable but not essential. Some trees on lot preferred. Please call OLIVER DOUGLAS, 598-3926 or 382-4251. RITHET AGENCIES LTD. 714 FORT ST.

CASH CLIENT
Needs 2 or 3-bedroom home in good condition to $25,000 cash or C.T.M., between DOCKYARD AND SIMPSONS-SEARS. Charman Pacific Realty Ltd.
ALF PORCHER
385-9765 384-5823

I DO HAVE BUYERS WITH ALL cash for 2-bedroom homes with or without basements—Please call 479-1667 TED CHARTRES 385-5508
J. H. Whittome and Co. Royal Oak Branch

CASH
Retired couple want to purchase small home up to $30,000. Must be SECLUDED PROPERTY as they appreciate PRIVACY. Please call JOHN SHAVER. 386-7721, Investors Realty.

MUST BE VIC WEST OR JAMES BAY. All cash for solid home over 20 years or duplex conversion. Urgent. LARRY QUAGLIOTTI, 388-6231 or 479-6609, Island Pacific Realty Ltd.

HAVE A CLIENT WHO CAN PAY cash for home up to $30,000. 3 bedrooms and within 10 miles of city centre. Call Bob Gibson anytime 658-5153, J. A. Henderson Realty Ltd. 385-9741.

STUDIO NEEDED
Or area over 18x20 for tapestry artist by July 1. Character older home suitable with possibility of renting or buying. Prefer Oak Bay side of town. 384-0209.

CASH CLIENTS
will pay all cash or cash to mortgage for your 2 or 3 bedroom home with basement if possible. Call Victor Wong. 385-2458 or 479-6569, Byron Price and Assoc. Ltd.

WANTED IMMEDIATELY, 2 bedroom house with garage, good condition. Reasonable, cash. Prefer Sidney arta but would consider elsewhere. 592-3755.

SIDNEY — PRIVATE
On the floor, 3 bedrooms, spacious living room, garage, oil-o-matic, quiet location. Cash for quality home. 656-2255.

WE WILL BUY YOUR HOUSE for cash, if it is suitable for rental purposes. Please contact the Sales Supervisor, Homefinders Wall and Redekop Realty Ltd., 386-2911.

3-BEDROOM HOME OR DUPLEX with fireplace. 3rd bedroom in basement, if necessary. Good condition. Private deal preferred. Phone 598-3930.

HOUSE IN NEED OF REPAIRS. First mortgage papers as down payment. 479-3526.

2 OR 3 BEDROOM, FULL BASEMENT. Prefer Oak Bay and Fairfield. Approx. $3000 down. 592-0948.

268 LISTINGS WANTED

HENRY BITTERMAN LTD.
2700 Government 386-2971

SAVE . . . $$$ . . . HUNDREDS
Our Commission Only 4% 4% 4%
4 PER CENT
4% 4% 4% 4% 4% 4% 4% 4% 4%

BUYERS WAITING FOR YOUR HOME!
I will give you an estimate of value and selling costs. No obligation.
J. T. (JIM) MILLS
Ker an Stephenson Ltd.
385-3411 (anytime)

HELP! HELP! HELP!
We want to sell your home for you. We are sold out . . . We sell them so fast people think we are selling "sold" signs.
Phyllis 477-8164, Diane 478-8073
Lola 658-5237 25 Hrs.
Homefinders-Wall and Redekop Off. 386-2911

HAVE BUYERS WILL TRAVEL
I have many clients who are very anxious to purchase a home of their own. If you are considering selling your home please don't hesitate to call me anytime.
ART EVANS 658-8924
Homefinders-Wall and Redekop Ltd.

IF YOU WANT TO SELL YOUR home please phone HAZEL CLARKE or NORMA HILL at 386-2911. Homefinders Wall and Redekop Realty Ltd.

THINKING OF SELLING??
Call your Real Estate Specialist today: Clifford C. Eshom
City-Wide Appraisal
383-4614 Realty 478-5763

270 EXCHANGE REAL ESTATE

APARTMENT BUILDINGS
VENDORS WILL CONSIDER EXCHANGING ANY OF THE FOLLOWING BUILDINGS ON DEVELOPMENT OR HOLDING PROPERTIES ON VANCOUVER ISLAND OR MAINLAND.
1—72 suites, brand spanking new and fully occupied.
2—30 suites, brand new walk-up type building (all 2-B.R. units).
3—93 suites, under construction, should be ready within 2 months, on a beautiful waterfront setting.
For further information call:
C. M. (BUD) FORBES
386-2111 652-2950
MONTREAL TRUST CO.

271 LOTS FOR SALE

GLEN LAKE BRAEMAR HEIGHTS FRAEMAR HEIGHTS 2 ACRES
Treed. Privacy. Driveway in. Building site prepared. $11,200. Call: JOHN HOLMS at 386-2291 or 652-1702.

GLEN LAKE BRAEMAR HEIGHTS 2 ACRES
Drilled well included. Good driveway in. Building site prepared. Treed. $15,000. Call: JOHN HOLMS at 386-2291 or 652-1702.

CENTRAL SAANICH 1.9 ACRES VIEW PROPERTY
Perc tested. $22,360. MLS. Call: JOHN HOLMS at 386-2291 or 652-1702.

JACK MEARS
OAK BAY REALTY LTD.
201-727 JOHNSON ST.

QUALICUM VILLAGE
Treed lots for retirement, investment — $49 down — $49 monthly. These attractive lots located only a few minutes drive from (a) sandy beaches (b) golf courses (two of them) (c) village stores (d) boat rentals and moorage. Larger lots (80'x120') with water system, hydro, telephone, paved roads and nicely treed. Full price only $4,950 each, with no penalty for payout at any time. Buy now while prices are still low. Contact Dave McLaughlin, personally, c-o Nanaimo Realty Co. Ltd., Box 518, Nanaimo or phone 754-2311 or eves. 753-5847.

QUALICUM VILLAGE
Treed lots for retirement, investment—$49 down—$49 monthly. These attractive lots located only a few minutes drive (a) sandy beach, (b) golf course (two of them), (c) village stores, (d) boat rentals and moorage. Large lots, 80'x120' with water system, hydro, telephone, paved roads and nicely treed. Full price only $4,950 each with no penalty for payout at anytime. Buy now while prices are still low. Contact Dave McLaughlin, personally, c-o Nanaimo Realty Co. Ltd., Box 518, Nanaimo or phone 754-2311 or eves. 753-5847.

J. D. BOSDET LTD.
Salt Spring Island
This one-acre lot has a beautiful ocean view of the Gulf Islands right to Active Pass. Fully serviced and perc tested. One mile to schools and shops: Excellent terms available. $16,500. Call:
ALICE MOORE
Office 386-3128 Home 592-4529
JUST LISTED "145x226"
Beautiful 2/3 acre lot overlooking Cordova Bay. Frontage on Lochside Dr. and Beckton Place. Full variety of natural trees offer seclusion — yet lovely view of bay. Building site no problem. Vendor anxious, and will look at all reasonable offers on asking price of $16,500. Not yet in MLS books but full co-operation from L.S. to salespeople.
5 MORE LOTS
2 acre lots in Metchosin. Serviced water, hydro, phone, paved, roads. Close to Witty's Lagoon and golf course. $13,700-$13,900. MLS.
AL PETERS 478-5992
W. J. LINDSAY, LTD. 4797111

JUST LISTED TWO LOTS BOTH FOR $6500
Located high on a hill overlooking the Straits. Beautifully treed in the Mt. Douglas area. Good holding property as this is an underdeveloped area. For further information please call (M.L.S.) —
CAROLYNNE PERRY
479-7041
Homefinders Wall and Redekop.

INDUSTRIAL PROPERTY
(With Trackage)
GOOD LOCATION, CLOSE TO DOUGLAS ST. — WITH BACK LANE WAY. IDEAL FOR MANY USES AND CAN BE YOURS FOR ONLY $100,000.
SEE IT TODAY BY PHONING:
"ARMY" ARMSTRONG
388-4271 Res. 479-2855
J. H. WHITTOME AND CO. LTD.

2½ Acre Lots—Waterview
$12,800 EACH
20 minutes from town on Neptune Road, off Piers Road, off Landsend Road. Water available in the future. Good holding as lots are scarce. Lot numbers 45 and 46. Signs on property. Cliff Salmond, 477-3626, 385-7721 — Gardner Realty — M.L.S.

TURGOOSE POINT
CENTRAL SAANICH
$15,900
Large seaview lot. situated in an area of quality homes. On sewer, ready and easy to build on. For details phone:
384-8126 C. A. ANDERSON 477-3994
Pemberton, Holmes Ltd.

OAK BAY SEAVIEW
LARGE LOT IN EXCELLENT LOCATION. FOR FURTHER INFORMATION PLEASE CALL ELEANOR BRAY 386-8321 or 592-1130. HOMEFINDERS WALL AND REDEKOP REALTY LTD.

ONE TREED LOT, BRENTWOOD district, adjacent to Butchard Gardens. Off Woodward Drive. Fully serviced and underground wiring. $12,000. Call evenings. Monday through Thursday. 385-4128.

50x133 SEWERED LOT GORGE. $8,000
JACK FETHERSTON
386-7521 652-2269
BOORMAN INVESTMENT CO. LTD.
1111 GOVERNMENT ST.

NEW SUBDIVISION
Serviced Lots
Woodward Drive, Brentwood
See sign on property
477-2330 479-4686

ALMOST HALF-ACRE — $6,000
Lovely country lot within 5-mile circle in developing area. For more information phone FREDDY STARKE 388-6231 or 479-3866, ISLAND PACIFIC REALTY.

MARY HILL
2 acres, seaview lots, across road from Weirs Beach, Metchosin, $10,500 and up. 478-2563.

SHAWNIGAN LAKE, GENTLE sloping, well treed building lot perc tested, good beach access, 1.79 acres, $6700. 113'x300', $5500. All offers considered. 479-1820, 479-7608.

LEVEL — VIEW LOT
Half-acre — Perc. tested — water installed, $21,000. Call Ron Crow, 386-7545, res. 592-4989. ISLAND HOMES LTD.

2 ACRE LOTS, PIPED WATER
$7,950 — LOW DOWN — TERMS
3½ miles north of Mill Bay. Please contact Richard Hawkes, Paris Enterprises Ltd., 384-0033.

NORTH SAANICH BUILDING lot, ½ acre. Percs, city water, seaview, $11,500, consider travel trailer as part payment. 479-5155.

SELL IT FAST WITH A CLASSIFIED AD

271 LOTS FOR SALE

BUILDING LOT
Located in Colwood. Lot 16, Charnley Place, off Bunker Rd. on a quiet cul-de-sac with new homes surrounding. Lots of trees and seclusion. Driveway recently installed. Asking $9,000. Inspect this and then call DON OAKES, 478-4334 or OLYMPIC REALTY LTD., 385-5741.

$5,500 BARGAINS
2 building lots with 90' river frontage each near the sea. 4 min. drive from Courtenay. City water, paved road, beach access adjacent. For details call:
ELEANOR SANDERSON
388-4271 384-9610
J. H. WHITTOME AND CO. LTD.

GABRIOLA LOT
Close to sea on whole lone drive — approx. ¾ acre. For more information call 383-3929, EVELYN PERSICKE — 497-1667. Asking price $6,500.
J. H. Whittome and Co. Ltd., Royal Oak Branch

OCEAN VIEW
.56 of an acre of level clear property near the experimental farm, good ocean view, water and hydro on the street. Asking $11,950. Phone Eric Cardy 477-1841, 592-2204.
Block Bros. Realty Ltd. (Shelbourne)

2½ Acre Waterfront Lots
$21,500 EACH
Lot numbers 40 and 41 on Neptune Road, off Landsend Road; signs on property.
Cliff Salmond 477-3626, 385-7721
Gardner Realty M.L.S.

SEWERED LOT 44'X210' FOR sale by owner Town and Country area $11,000. Phone 383-3272 after 5 p.m.

BEAUTIFUL LARGE SEWERED lot, near Woodwards, 386-0337.

LOT, ROCKHEIGHTS- Esquimalt, $13,500. 385-6124.

273 PROPERTY FOR SALE

MT. DOUGLAS ACREAGE
8.15 acres beautifully treed property on the slopes of Mt. Douglas. Build your own home and have your own riding stables on this ideal holding land. Now priced with easy terms at (MLS)
$57,000
Madge or Don Robbins
384-9335; 592-7641 Res.

A. BERNARD and CO. LTD.
655 FORT ST. 384-9335

Investment Property
$45,000
Really nice 2 bedroom home recently renovated throughout and in immaculate condition. On a one-acre lot with good subdivision possibilities. Located in prime area near Mt. Douglas Park. A rapidly developing district of nice homes. Subdivide part now and hold balance. Call me for details.
MR. BAXTER 385-2471
Johnston and Co. Ltd.

HARBOUR AND OCEAN VIEWS
$24,500
Approximately 12,000 sq. ft. prime property. Zoned R3 Multiple. Services to the property line. High location in an area of new apartments. Existing 2-bedroom home on site. Offers and terms to:
388-6424 WILF COTTON
(479-3876 res.)
Service before and after the sale.
BAYSHORE REALTY LTD.
512 Fort St.

21 ACRES
10 acres farm with barn. Ideal for horses.
11 acres trees and view. Ideal for home sites, West Saanich. Full price (farm price $63,000). Easy terms.
ALLAN KLENMAN
Town and Country Realty Ltd.
382-7276

COUNTRY ESTATE
For approx. $1,500 per acre enjoy your own 23-acre estate. There are many building sites affording sweeping views of the Olympic Mts. and the Strait of Juan de Fuca. Terms available at competitive interest rates. Call 388-6231, PETER BARDON, ISLAND PACIFIC REALTY.

NORTH SAANICH
Approx. 150 beautiful acres with ¾ mile of frontage on Landsend Road with access from both West Saanich and Chalet Roads. Around 15 acres cleared, remainder in evergreens, a small lake on property. Financing is great. Call:
C. M. (Bud) FORBES
652-2950 386-2111
MONTREAL TRUST

APT. ZONED ESQUIMALT
18,000 sq. ft. $4.00 ft. will consider all reasonable offers. LOU BLOOMFIELD, 386-2955 or Res. 478-6475. Mayfair Realty.

MILL BAY
WATERFRONT ACREAGE LOTS, FARMS
Call "land specialists," 743-5525
Malahat Realty Ltd.
Mill Bay, B.C.

LAND
14.1 ACRES SAANICH, all cleared, good growing land, fenced-cross fenced. All year creek at under $2,700 per acre. 384-8001 BUD ZUCK. 382-0349 The Royal Trust Company.

2 ACRES NEAR MILL BAY, NEW well, phone and power in. With a view. 592-6105.

10 ACRES $29,500. LARGE ROAD frontage, ideal for future subdivision, 8 mile circle, 598-5701.

1.09 OF AN ACRE, WITH SCENIC view; call owner 656-4856.

274 PROPERTY WANTED

List Your Property For Sale
WITH
THE ZIEGLER'S
388-4271 592-1768
J. H. WHITTOME and CO. LTD.

WANTED
For client, 1-2 acres with sound house, Mill Bay or Metchosin.
388-4271 THE ZIEGLERS 592-1768
J. H. WHITTOME and CO. LTD.

CASH
For property in the Greater Victoria area including Colwood and Metchosin. 386-6191 anytime.
KASAPI CONSTRUCTION

APARTMENT — COMMERCIAL
WANT OLDER HOME ON LOT SUITABLE FOR DEVELOPMENT
TED BOWDEN — 479-1479
NATIONAL TRUST — 386-2961

APARTMENT-MOTEL, COMMERCIAL sites and sub-divideable land required. Contact Dundurn Developments Ltd. 382-2713.

1 PLUS ACRES OR VLA, MUST perc, have access to water. 386-3779.

VICKERY AND SONS LTD.
Lots or acreage in any area.
592-6149 592-6622

WANTED — VLA SMALL HOLDing with 3-bedroom home, near Victoria. 743-2281.

PRIVATE BUYER WANTS house or houses to renovate. 658-8787.

PRIVATE, NO AGENTS. NEED lot to build on. After 6 p.m. 385-1793.

BUILDING LOT WANTED, ANY area, please phone 382-9014.

280 ACREAGE FOR SALE AND WANTED

BUILDING SITE PRESTIGE AREA
1.8 ACRES OF SECLUSION
Located in an area of elegant homes. $23,750 worth of well treed privacy. To buy your future home site. (MLS) call 382-2157 today. (24 hrs.)
NEIL MacDONALD

2 PARCELS 10 ACRES
Ideal small farm land, fronting on hard surface road, next door to provincial park, lake and marina. Don't delay — CALL BEN PARENT of NEWSTEAD REALTY LTD., 382-8117 or 598-3641.

CASH
For property in the Greater Victoria area including Colwood and Metchosin. 386-6191 anytime.
KASAPI CONSTRUCTION

280 ACREAGE FOR SALE AND WANTED

CENTRAL SAANICH
(A) Approx. 10 acres of gentle sloping land, partly treed, small creek, 500' road frontage, piped water. All offers considered. Asking $55,000, terms.
(B) 7 acres choice level land, panoramic view homesites. Mostly cleared meadowland. Ideal for horses.
PRICE $36,500 — TERMS
385-3435 AL. VICKERS 652-2266
P. R. BROWN and SONS LTD.

5 ACRES — $12,500 AND A STREAM
A beautifully treed acreage 5 minutes stroll to lake swimming, fishing in your own stream, 20 minutes drive to Victoria. This NOT farm land, just ideal for a secluded home with all nature at your door.
GRAY LORENZEN 652-1038
MALAHAT REALTY LTD.
743-5525
Box 40, Mill Bay, B.C.

TWO CHOICE SIDE-BY-SIDE
parcels — 4.7 and 5.2 acres; five miles downtown. $5,000 per acre. Please contact Gilbert W. Calvert, 479-4593.
C. N. MONTAGUE CO.
384-9318

4.03 ACRES GOOD VALUE
Only $13,000. Some rock, trees and a good building site. 569' of road frontage. Only 20 minutes to town. For complete information call IAN BOORMAN at 386-7521. Boorman Investment Co. Ltd., 1111 Gov't St.

NORTH SAANICH
Four 2-acre lots. Approx. 180' road frontage. Recently drilled proven wells on each. All cleared. $16,500. WILF DAVIES 479-5868. ISLAND PACIFIC REALTY 388-6231.

ACREAGE FOR SALE?
Large or small, with or without home, building lots, etc. Call GEORGE CHAN, the specialist in Land. 386-2955. Mayfair Realty.

WANTED, HALF TO 2 ACRES ON Saanich peninsula—trees, privacy, view. Private, not for resale. 598-1522.

285 UP-ISLAND PROPERTIES

COMMERCIAL BUILDINGS:
1 Two level office building in Parksville on Island Highway with approx. 675 sq. ft. each floor. Asking $33,000. EXCLUSIVE No. 589.
2 One Story building on main street in Qualicum Beach with approx. 330 sq. ft. of floor space. Excellent Condition, showing net return of about 10 per cent. Asking $40,000. No. 581.

RETIREMENT REVENUE
Enjoy 120 ft. of beautiful waterfront with a sweeping Gulf view from this clean, well maintained motel. Pleasant living quarters plus five modern rental units in the heart of a prime resort area. Full price including furnishings. $69,900. EXCLUSIVE NO. 575.
pearson REALTY LTD
BOX 399, PARKSVILLE, B.C.
Contact 248-3216 or evenings; GEORGE BALZER 468-7310, ROLAND W.CKETT 248-6036.

HOBBY FARM
6.2 acres south of Duncan with a large 2040 sq. ft. home only 8 years old. The home is all on one level with 4 bedrooms. Living room is 22x16 with fireplace and marigold coloured carpeting. Open beam ceilings throughout. Kitchen is large and modern. An ideal family home. The acreage is in 3 parcels of approx 2 acres each. Current owner has a very successful vegetable growing business returning a good annual net part time. 1973 crop in and growing. List of fixtures and equipment available at our office. Many other features about the home and business to numerous to mention here. Full price including fixtures, equipment and stock $45,000. Exclusive. Please call IAN BROWN at G. K. Schmidt Realty Ltd. in Duncan at 746-6135 or 746-4906 at home for more details.
G. K. SCHMIDT REALTY LTD.
470 Trans-Canada Highway
Duncan, B.C.

VANCOUVER ISLAND
BUY LAND NOW!!
$35 DOWN—$35 MONTHLY
SIZE: ½ ACRE AND OVER
—RECREATION
—RETIREMENT
—INVESTMENT
TREES AND PRIVACY
Beautiful country property, 60 parcels now available at just $35 monthly "Bank in Land" all at $3,950 full price. Ideal for summer campsite, cottage, mobile home, or just leave in natural state for pure enjoyment and investment. Located 15 minutes drive from Nanaimo City. Close to the famous steelhead river, oyster and clam digging and salmon fishing. Invest $35 monthly and watch the value go up each year. For brochures and information, phone for writer, Peter Kloosterboer, personally, care of Nanaimo Realty Co. Ltd., Box 518. Nanaimo or phone 754-2311 or eves. 758-7771.

PARKSVILLE
LIVE AT BEACHCOMBER
Near Marina and private park. Treed building lot for $3,490. Contact Rod Ohlson at 248-3229 or eves. 468-7253. L368.
ACREAGE BUY
25 acres of ideal farmland with some rich bottomland, approx. 6 acres cleared. All fenced with old barn on property and some timber, good mountain view. Dimensions approx 680'x1600'. Asking $30,000. Hurry for this one, call Fred Johnson, office 248-3229, eves. 248-3743.
R. THWAITES AGENCIES (1972) LTD.
Box 1029, Parksville, B.C.
Ph. 248-3229

LADYSMITH
Beautifully designed home in good residential location in Ladysmith. 3 years old, 1152 sq. ft. main floor. Living foom 24x13 with wall to wall fireplace and gold carpeting. 3 bedrooms, finished rec room down, 32x12. Beautifully designed kitchen with hand crafted cabinets of superior quality. A list of 22 extra features in this home include all made to measure drapes throughout, matching buffet and hutch with cabinets, matching fridge, 5 sky domes, built in barbeque, built in kitchen range and many other features. Full price for this new listing is $34,500. Exclusive. Call IAN BROWN at G. K. Schmidt Realty Ltd, in Duncan 746-6135 or 746-4906 at home for more details.

VANCOUVER ISLAND
$35 DN. — $35 MONTHLY
RECREATION
RETIREMENT
INVESTMENT
Own your own hide-away, shade trees and small timber, paved roads, good drainage. Ideal homesite or mobile or camp on weekend. Only 15 minutes from Nanaimo. Price $3,950. For brochures and information, contact Sheik Bosetti or Barry Clark, c-o Nanaimo Realty Co. Ltd., Box 518, Nanaimo, or phone 754-2311 or eves. 245-4076.

OPEN HOUSE
SHAWNIGAN LAKE
Open house sign out on Mill Bay Road, 2 blocks from village, 3 blocks from lake, new 2 and 3 bed room, cedar exterior homes, just completed, electric heating, fireplaces, wall to wall carpeting, utility rooms, large sundecks, carports, basements, 2 driveways, one has open beam living and dining room plus storage rooms. Lots 10,000 sq. ft. One $24,900 other $31,700 Phone owner 743-2911.

UPPER ISLAND SPECIALISTS
EAGLE REALTY LTD., 248-6191
BOX 1060. PARKSVILLE, B.C

NANOOSE-PARKSVILLE AREA. Beautiful waterfront home, carport, boathouse, ramp. Cash. $60,000. 478-5206.

WANTED: PARKSVILLE AREA, 10-20 acres raw land, full particulars, Victoria Press Box 845.

285 UP-ISLAND PROPERTIES

$6,500
ONE ACRE
ROLLING MEADOW
Adjacent to new indoor riding arena; within 30 minutes from city centre. This is the last quality homesite in the area at this low price, with good terms. MLS.
CALL TODAY
JOHN THOMSON
JACK DAVIS
382-2157 (24 hrs.)
WESTERN HOMES LTD.

SHAWNIGAN LAKE
9.5 ACRES
4-BEDROOM
PANABODE
Treed seclusion, barn, outbuildings, stream through property. Good access to lake. Make an offer now before the summer prices take effect. Asking $57,500 with $17,500 down. Exclusive, Lew Molliet, 382-7276, 477-5271, Town and Country Realty Ltd.

½ ACRE
Country living in this new Spanish style home with loads of extras. California Redwood sauna, dining room, sunken living room with an extremely attractive fireplace which accents the Spanish design. En-suite plumbing, this is only part of this 1740 sq. ft. of modern 3-bedroom living accommodation that has to be seen to be appreciated at an asking price of $29,500. For details contact Howard Wingfield 743-5525 or 748-1031.
MALAHAT REALTY LTD.
Box 40, Mill Bay, B.C.

DUNCAN
RESTAURANT OPPORTUNITY
In the heart of the city. Established for over 35 years, serving excellent food. Volume in excess of $195,000. Excellently appointed billiard parlor (basement). Long term lease. Up to date statement on hand. For full particulars on this excellent business opportunity contact PHIL LE MARE 746-5171, eves. and holidays 746-5460.
H. W. Dickie Limited
Duncan, B.C., 746-5171
"We Sell the Island"

3-BEDROOM, FAMILY HOME, full finished basement with extra bedroom, workshop and rumpus room, wall-to-wall carpet throughout. Granite fireplace in living room, 1½ baths. Owner built and occupied, nearing completion. Situated on 1½ acres, wooded property with southern exposure. Reasonable taxes. Floor area 1,280 sq. ft. close to sea, schools, churches, shopping, Mill Bay area. Full price $28,500. Phone 743-2809. No agents please

COUNTRY ESTATE
LARGE HOME
ON FOUR ACRES
Plus a smaller home on same property. Beautiful garden with many rare shrubs and plants. A botanist's delight. Delayed possession can be arranged. Located near Duncan. Price $65,000. For more details kindly call Mrs. Webb, 385-2471 or res. 477-3095.
JOHNSTON AND CO. LTD.

GARTLEY POINT
ROYSTON
LEVEL, PARTLY CLEARED LOT
85' frontage on paved road, water and power available, very close to beach. This is a beautiful lot in a lovely location. Buy and build now or hold. The Asking Price is only $6,500. For further information please call
LEON JICKLING
386-2111 384-8669
MONTREAL TRUST

ZORKIN Ltd.
Box 99, Nanaimo
753-3461
COLUMBIA BEACH
Waterfront and View Lots
Parksville - Qualicum

OVER ½ ACRE
LEVEL TREED LOT
NEAR BREEN LAKE, WELLINGTON.
ASKING $4,200.
388-4271 RUTH LUKAITIS 477-5306
386-4271 SHIRLEY WILDE 478-2459
J. H. WHITTOME AND CO. LTD.

SHAWNIGAN LAKE—LAKEVIEW, one bedroom, electric heat, floor coverings, stove, fridge, carport, workshop. Full price $10,900. 743-9387.

½ ACRE LOT SUBDIVISION, near water, Bowser. $3,500. 598-2751.

290 FARMS FOR SALE and WANTED

ROYAL OAK MINI-FARM
3.21 HORSEY ACRES!
MODERN HOME
A lovely litle farm, offering seclusion but within 6-mile circle. Land is mostly cleared, generally level and very little rock. An ideal property for horses and light farming. 3 bedroom, full basement, 9-year-old home, very solidly constructed and in excellent condition. Several interesting outbuildings. These little farms are getting scarce, be sure to see this one. Price $46,500, terms.
CALL MR. STOTHERS
386-2961 or 658-5285
National Trust — Hillside

PROFIT
Choice money-making 75-acre dairy farm along the bank of the beautiful Koksilah. Quota 1,746 lbs. per day. Sale price includes Holsteins, barn, milking parlour, all farm equipment and a magnificent large home. Enough profit and space for 2 families. A fantastic investment and only 4 minutes to downtown Duncan. Call immediately for all the details of this fantastic buy. M.L.S. LILIAN McLEOD, 598-5446, 598-2878 or OLYMPIC REALTY LTD., 385-5741.

5-ACRES FOR SALE, ASSORTED fruits, spring water, 4-bedroom, oil-o-matic heat, full basement. No agents. Reply Victoria Press, Box 807.

293 GULF ISLANDS PROPERTIES

½ acre lakeview lot, cleared ready for building, water and hydro to lot. MLS.

1-acre partially treed for building with southern clearing for gardening. Water and hydro, MLS.
Jake Javorski 537-2832
City Trust 383-4141

GABRIOLA ISLAND, 133.40 X 180, quiet well-planned sub-division with water and paved roads. Ideal for summer cottage or get-away. Asking price $5,250. Phone 479-4523 after 5. Ask for Zenon.

NORTH PENDER ISLAND. Under ½ acre. Fully perc. Small trailer on it. Water, light and phone available. $7,500. 384-4077.

"SALTSPRING 4.86 ACRE, NEAR lake level. $13,700, terms. 537-2996."

3 LOTS GABRIOLA ISLAND; 1 corner lot. $8,500. Phone 383-0350.

NOTICE TO CONTRACTORS

SEALED TENDERS will be received by the undersigned for the construction of:— View Royal Elementary School Addition.

Drawings, specifications, forms of tender and detailed instructions to bidders are available to General Contractors at the office of: Wagg & Hambleton, Architects, 611 Courtney Street, Victoria, B.C.

A returnable deposit of Fifty Dollars ($50.00) is required for each set of drawings and specifications. Tenders must be good for sixty (60) days. Tenders must be accompanied by a bid bond in the form prescribed, which binds the tenderer and the surety in the amount of Ten Thousand Dollars ($10,000) at the time of tendering. A performance bond and a labour and material payment bond, each in the form prescribed, must be provided by the successful tenderer prior to the award of the contract. Certified cheques will not be accepted.

Contractor's attention is drawn to the clause in Instructions to Bidders on depository bids.

Bid Depository rules for sub-trade bonding will apply.

The lowest or any tender not necessarily accepted.

Tenders must be made out on the forms supplied by the Architect, addressed to the undersigned and delivered to the undersigned not later than 4:00 p.m., Thursday, May 10, 1973 in a sealed envelope marked—Tenders for the View Royal Elementary School Addition.

E. SHAW,
Secretary-Treasurer,
Board of School Trustees of
School District No. 61
(Greater Victoria),
3128 Foul Bay Road, Victoria, B.C.

THE CORPORATION OF THE DISTRICT OF OAK BAY
NOTICE OF A PUBLIC HEARING ON AMENDMENTS TO THE ZONING BY-LAW

NOTICE is hereby given that all persons who deem their interest in property affected by the following proposed Amendments to the Zoning By-law, will be afforded an opportunity to be heard before the Municipal Council on the matters contained therein, at a Public Hearing to be held in the Council Chamber, Municipal Hall, Oak Bay, B.C., on Monday, April 16, 1973, commencing at 7:45 p.m.:

1. By-law No. 2966 "Sixth Zoning By-law Amendment By-law, 1973"
Amends requirements for Landscaping over Underground Parking in all Apartment Zones to require:
(a) That the finished surface be either level or have a gradual slope from a maximum height of eighteen (18) inches at the building above the level of the sidewalk or curb to where it meets the said level, and if a building fronts on two streets, apply to both frontages; and
(b) Provides for the protection of the public where any portion of the site adjacent to the curb or sidewalk is below the level of such curb or sidewalk.

2. By-Law No. 2967 "Seventh Zoning By-law Amendment By-law, 1973"
Amends the regulations for Apartment Zones "H" and "J", being those properties known as 2129 Florence St., 2032, 2090, 2100, 2120, 2140, 2150, 2174, 2184, 2204, 2212, 2220, 2230, 2258-60, 2268, 2276, 2280-96, 2171-77, 2181, 2193, 2203, 2211, 2219, and 2225-33 Cadboro Bay Road, 2163 Enworth St., 2230-60, 2259, and 2251 Eastdowne Road, 2247, 2233, and 2215 Bowker Ave., 1875 Christie Way and 2172-8 Cranmore Road, to require:
(a) The maximum height of apartment buildings to be thirty-five (35) feet (i.e. maximum of three (3) true storeys, with the first floor being at ground level), the basement to be below ground level and exterior walls of the building not to exceed a height of thirty (30) feet above the existing grade level;
(b) Non-combustible construction;
(c) Off-street parking to accommodate at least 1.2 cars per suite; said parking to be underground;
(d) Maximum site coverage to be twenty-eight percentum (28%);
(e) Minimum front and rear setbacks
—twenty-five (25 feet for two (2) storey building;
—thirty (30) feet for three (3) storey building;
Minimum side setbacks
—thirty (30) feet on either side for two (2) storey building;
—thirty-five (35) feet on either side for three (3) storey building;
(f) Maximum width of building
—one hundred fifty (150) ft. for two (2) storey building;
—one hundred eighty 180) ft. for three (3) storey building;
(g) Minimum floor area per storey
—thirty-six hundred (3600) sq. ft. for two (2) storey building;
twenty-eight hundred (2800) sq. ft. for three (3) storey building;
(h) Landscaping for front, rear and sideyards.

3. By-law No. 2968 "Eigth Zoning By-law Amendment By-law, 1973"
Amends the regulations in Apartment Zone "B" (being that area lying between Beach Drive on the west, Esplanade on the east, Willows Park on the south, the Uplands boundary on the north (with the exception of the properties known as 2408 Esplanade, and 2391, 2359, 2407, 2423 and 2677 Beach Drive), to conform with regulations re landscaping over underground parking.

Copies of the proposed By-laws may be inspected on the Notice Boards of the Municipal Hall, Oak Bay, B.C., at any time.
JEAN L. MACQUEEN,
Deputy Municipal Clerk

NOTICE OF APPLICATION FOR CHANGE OF NAME

NOTICE is hereby given that an application will be made to the Director of Vital Statistics for a change of name, pursuant to the provisions of the "Change of Name Act," by me: Jose Adolfo Tubio Rey, of Apt. 402, 118 Menzies Street, in Victoria, in the Province of British Columbia, as follows:
To change my name from Jose Adolfo Tubio Rey to Jose Tubio.
My wife's name from Perfecta Tubio Rey to Perfecta Tubio.
JOSE ADOLFO TUBIO REY

NOTICE TO CREDITORS
IN THE MATTER OF THE ESTATE OF FRANCES AMY BAMBOROUGH, formerly of 1234 Hewlett Place, Victoria, British Columbia, deceased.

NOTICE IS HEREBY GIVEN that creditors and others having claims against the estate of the above-named deceased are hereby required to send them to the undersigned Executors at 1205 Government Street, Victoria, B.C., before the 28th day of May, 1973, after which date the Executors will distribute the said estate among the parties entitled thereto, having regard only to the claims of which they then have notice.
JOHN BAMBOROUGH
THE ROYAL TRUST COMPANY
Executors.
By their Solicitors
Pearlman & Lindholm

LOCAL IMPROVEMENT
COURT OF REVISION
THE CORPORATION OF THE DISTRICT OF CENTRAL SAANICH

Notice is hereby given that the Court of Revision respecting Sewer Parcel charge By-law 354, 1972 will be held in the Council Chambers, Central Saanich Municipal Hall, 1903 Mount Newton Cross Rds., Saanichton, B.C. on Monday April 30, 1973 at 7:30 p.m.

Written notice of complaint must be made to the Assessor at least forty-eight hours prior to the time of the first sitting of the Court of Revision.
G. WHEELER
Assessor

Take notice that the below listed unclaimed household effects will be sold at Public Auction on Saturday, April 21, 1973, at Kilshaws Auctioneers Ltd., 1115 Fort Street, Victoria, B.C., for the purpose of recovering unpaid storage costs:

Owner	Goods
Mrs. Sylvia Turner c/o Churchill Hotel, 1140 Government St.	Household Effects
Mr. Sparks 109—562 Simcoe St.	Household Effects

Northwestern Transport Ltd.
1055 Alston

THE CORPORATION OF THE DISTRICT OF SAANICH
TENDER NO. 16/73—GOLF COURSE AND PARKS EQUIPMENT

Sealed tenders, clearly identified as to number, will be received by the Purchasing Agent, Saanich Municipal Hall, 770 Vernon Avenue, Victoria, B.C., up to 3:00 p.m., Wednesday, April 18th, 1973, for the following:
Tender 16/73—Golf Course and Parks Equipment consisting of—3 Unit Mower, 7 Gang Mower, Turf Tractor, 60" Rotary Mower, Aerifier, Top Dress Spreader.
Tender forms and specifications may be obtained from the undersigned. Lowest or any tender not necessarily accepted.
(Mrs.) E. Bowering,
Purchasing Agent

NOTICE TO CREDITORS AND OTHERS
IN THE MATTER OF THE ESTATE OF MARLESS OLIVE FREER, DECEASED.

Creditors and others having claims against the estate of Marless Olive Freer, late of 865 Cunningham Road, in the Municipality of Esquimalt, Province of British Columbia, are required to send full particulars of such claims to the undersigned at Suite 201 Broughton Building, 1012 Douglas Street, Victoria, British Columbia, on or before April 30th, A.D. 1973, after which date the assets of the estate will be distributed, having regard only to the claims that have then been received.
PATRICK J. SINNOTT, Attorney for John Richard Freer, the Executor,
Suite No. 201 Broughton Bldg.,
1012 Douglas Street,
Victoria, B.C.

NOTICE TO CREDITORS
IN THE MATTER OF THE ESTATE of EDITH ANNIE TISDALL (also known as EDITH A. TISDALL) late of Victoria, British Columbia, Deceased.

NOTICE IS HEREBY GIVEN that creditors and others having claims against the estate of the above-named deceased are hereby required to send them to the undersigned Executor at P.O. Drawer 997, Victoria, B.C. before the 26th day of April, 1973, after which date the Executor will distribute the said estate amongst the persons entitled thereto, having regard only to the claims of which it shall then have received notice.
THE ROYAL TRUST COMPANY
Executor
By Crease & Company, its solicitors

DOUGLAS RENTALS LTD.
1920 Wilfert Rd.
Nanaimo 758-9167
EVERYTHING FOR THE CONTRACTOR— LARGE OR SMALL
SPECIALIZING IN WELDERS
(With one of Western Canada's Largest Fleets)
COMPRESSORS —
(5 c.f.m. to 1,200 c.f.m.)
Air Tools — Compaction Equipment—Concrete Equipment — All Mechanical Installation Tools and Many More Items.

LUNDS
926 FORT ST.
Quality Furnishings and Appliances
BY AUCTION
TUES., 7:30 P.M.
View: Mon. and Tues.
Gibbard Mahog. 7-pce. Dinette and others
Bedroom Suites and Furniture
Chesterfield Suites
Three Hide-a-Beds
Weber Concert Grand Piano and Heintzman Upright Grand
Coloured Appliances
Refrigerators, Ranges, Dishwasher, Automatic Washer and Dryer
Room-Size Rugs
Chest Deep Freeze
R.C. Derby China (Mikado Pattern)
Standard and Portable Electric Typewriters
Many interesting small lots and small appliances
Console and Portable Televisions
LUNDS AUCTIONEERS & APPRAISERS PHONE 386-3308

CLEARING OUT SALE!
EVERYTHING MUST GO!
SAT. and SUN.
9 a.m. to 6 p.m.
LOG CABIN SALES
2784 Millstream Rd.
Drastic Reductions
Power Saws
64 Dodge 4 door
TV's
Furnishings
— Tools, etc.
Apply 2784 Millstream Rd. Between Goldstream and No. 1 Highway.

MAYNARD'S
DEPARTMENT OF HIGHWAYS
AUCTION
1400 SQ. FT. HOUSE AND GARAGE

DATE:	PLACE	VIEW
2 p.m., Saturday April 14th	5896 PAT BAY HIGHWAY	Fri., April 13th 11 a.m. to 4 p.m. Sat., April 14th 11 a.m. - Saletime

To be removed or demolished and site cleared of debris within 30 days of auction acceptance. TERMS OF SALE: Cash with 10% deposit at time of auction. Balance upon acceptance of bid by Dept. of Highways.
For Information Phone:
MAYNARD'S AUCTIONEERS VICTORIA LTD.
824 FORT STREET 388-7871

Woolco CHECK

Where 1st Quality Merchandise Costs You Less

THESE PRICES...You Save on every item including Name Brand Merchandise and every day needs

USE YOUR CREDIT just say "CHARGE IT"

WEARING APPAREL

Ladies' Shift Dresses
Make your selection from short or sleeveless styles. Tex-made 100% cotton, colourful prints. Size S-M-L. — 2 for $5

Pretty Polly "Eve" Panty Hose
One size all sheer stretch panty hose, recommended one size to fit all foot sizes 8½ - 11, 95 lbs. - 150 lbs., 5' to 5'8". Terrific offer. Shop Early. — 2 pairs 1.43

Ladies' Pullovers
Wide range of styles and colours, mostly Acrylic blends, short sleeve styling, sizes S-M-L. — 2 for $7

Ladies' and Teen Pant Suits
Make your selection from a range of styles and blends, short sleeve top, flared pant, plaids, summer colours. Shop early. — Each 12.88

Facelle Flushabyes
The hygienic diaper to make mom's job easier, disposable. Newborn, Medium or Toddler size. Your choice. — Pkg. 2.26

CAMERAS - MUSIC

Kodak Instamatic X15
With colour film, Magicube. Trouble free operation without batteries. — Each 19.57

Kodak Pocket Instamatic 20
Complete with film, magicube and wrist strap. — Each 27.33

Canonet 28
35mm camera, 40 mm F2.8 lens, electric eye, double image focus. — Each 84.97

Kodak Carousel 600H
Slide projector, push button control, complete with carousel slide tray. — Each 78.87

Polaroid 420 Camera
Electric eye sets exposure, for colour or black and white film. — Each 55.87

Polaroid Zip Camera
Black and white pictures in seconds, built in flash — Each 12.49

Polaroid 108 Color Film
For 420 and other polariod cameras — Each 4.45

Polaroid 87
Black and white film for zip cameras — Each 1.97

Polaroid Carryall Case
For non-folding colourpack cameras — Each 3.95

Viewmaster Reels
Scenic, children and TV subjects. Package of 3 — Each 1.30

HOUSEHOLD FURNISHINGS

Lawn Chairs In Orange and Green
5x6 web, plastic armrests. The time for sitting in the sun is here — Each 3.87

Parsons Table
Ideal for indoor or outdoor use. Available in black, tangerine and white — Each 4.88

76" Swing for Patio or Garden
Frame: White finish, nylon-coated, chip proof, complete with side windbreakers, foam-filled tufted cushions, modern print in red or blue — Each 94.96

Stack 'n Snack Tables
17"x17"x16". Colours Green, Orange, White — Each 3.99

Vinyl Airfilled Lounger
4 - Way ratchet lounge, 18 - gauge bright zinc-plated steel, strong soft vinyl tubing, stretch proof and heat sealed. Colours: Lime and gold, pumpkin and white, red and white — Each 15.76

HOUSEHOLD NEEDS

Danby Electric Hibachi Model 450
Smokeless indoor Bar-B-Q. No spatter, easy to clean. 10"x17" — Each 18.66

Electric Charcoal Lighter
Lights charcoal quickly and safely, eliminates use of fluid, moisture proof cord, 600-watt, 120-volt — Each 3.27

7¼" Black & Decker Circular Saw
Burnout protected motor, cutting depth at 90 degrees—2⅜" at 45 degrees, 1⅞", 120-volt, 9-amp motor — Each 21.88

10x17" Hibachi
In Black, Green or Red. Ideal for Bar-B-Q-ing inside or out. — Each 5.88

¼" 2-Speed Drill and Caddy
¼" 2-speed gold finish drill and gold tool caddy drill has 120-volt, 2.3 amp hi-speed 2,200 rpm motor, 1.9 amp low speed 1,600 rmp motor — Each 14.44

1 H.P. Black & Decker Router
Heavy, 22,000 rpm, 5.5 amp, 1-hp motor. Accurate calibrated vertical depth adjustment, cuts, routs, grooves, trims and decorates in wood, plastics, compositions — Each 47.88

Black & Decker Finishing Sander
Over 25 sq. inches of orbital action. Ideal for general purpose sanding, perfect for wood, plastic, metal — Each 13.88

GARDEN CENTRE NEEDS

10'x18" Folding Fence
Metal picket fence. Choose from green or white in colour — Each 1.88

Garden Tools "Comet Brand"
Choose from "D" handle spade, round mouth shovel, long handle shovel — Each 4.27

Brentwood 22" Rotary Mower
Gas mower with 3.5 - h.p. Briggs & Stratton motor, vertical pull starter, 7" adjustable wheels, discharge chute — Each 92.88

2-Gallon Gas Can
Metal construction, heavy duty, rust and leakproof — Each 4.93

Black & Decker Electric Mower
18" twin blade mower, flip-over folding handle, discharge chute — Each 64.88

Party Patio Lights
Has 6 plastic lanterns in assorted shades and styles. Casts a warm glow on the evening — Each 5.37

Party Patio Lights
Has 6 lanterns in assorted colours. 18-ft. cord and bulbs included — Each 3.87

SPORTING GOODS - HOBBIES

Coleman Snow-Lite Low Boy
Large capacity, complete with tray. Capacity 40 imperial quarts, 23" long, 13½" high — Each 24.88

Coleman Dura Bond Cooler
Polyethylene casing, sliding tray with drain capacity, 42 imperial quarts — Each 18.28

Coleman Jug
With leak-proof faucet. Insulated, capacity 32 cups — Each 7.58

Coleman Dura Bond Jug
Nylon faucet, insulated, 128-ounce capacity — Each 5.27

Coleman Tourist Camp Stove
2 - Burner, hinged steel grate. Tank holds 2 pints fuel. A campers must — Each 17.87

Coleman Quick-Lite Catalytic Heater
Flameless, silent, safe to carry. Ideal for chilly nights — Each 18.87

Coleman Sport Light
Burns in all kinds of weather. Floodlights 100 ft. area. All campers need one — Each 16.87

Covered Trailer Mattress
48" x 72" x 4". — Each 21.97

Gelinek Badminton Set
Net, 4 racquets, 2 birds and 2 poles. — Each 7.97

Norol Western Golf Clubs
Pro built model, 3 woods and 8 irons. — Set 69.97

Campers' Stove Griddle
Made of aluminum, light weight, cleans easy — Each 3.77

Woods Sleeping Bag
Down and goose feather lining. 30" x 78". — Each 24.97

Coleman Propane Catalytic Heater
Adjustable heat control, C.S.A. approved. Complete with propane cylinder — Each 38.99

Coleman Propane Lantern
C.S.A. approved for indoor and outdoor use. Includes propane cylinder and base — Each 15.57

16-Ft. Fibreglass Canoe
Weighs 65 lbs., carries 573 lbs., has two padded seats. Available in Red, Avocado, Yellow. — Each 179.97

Inflatable Boat
Holds 2 adults, heavy-duty vinyl construction. Oar locks — Each 15.97

Baseball Glove
Intermediate size trapper, all cowhide construction. Tan. — Each 7.99

Boat Cushion
Heavy-duty leatherette with storm warning signals, illustrated — Each 3.87

"Professional" Safety Belt
Molded foam, rustproof snap lock buckle. Small, medium, large — Each 4.67

Life Jacket
With "Keyhole" design, built-in collar. A real safety design — Each 4.57

Official Horseshoe Set
Has 4 shoes, 2 stakes. Shoes weigh 2 lbs. 8 ozs. Complete with rules — Each 10.97

Lawn Darts
An exciting outdoor game, fun for the whole family. Has 4 darts — Each, set 3.87

Crossman Pistol Case
Naugahyde case. Straps hold pistol and supplies secure — Each 5.87

Crossman Mark I Target Pistol
.22 Calibre, ultra fine target-type sights — Each 25.63

Kilimanjaro Packsack
Padded nylon shoulder straps, welded aluminum frame, five large outside pockets. — Each 19.97

Fisherman's Fly and Spin Vest
Has pockets, fly drying patch and net loops — Each 7.17

2-Man Tent
Water repellent nylon, only 4½ lbs. — Each 21.47

Crossman .38 Target Standard Holster
Fits Crossman 38 target pistol — Each 6.97

Crossman CO2 Gas Powered Revolver
Target model, revolving cylinder holds 6 .22 calibre Crossman pellets — Each 29.97

Woolco DEPARTMENT STORES
Division of F. W. Woolworth Co. Ltd.

PERSONAL SHOPPING ONLY PLEASE! SHOP EARLY WHILE QUANTITIES LAST!

TOWN AND COUNTRY SHOPPING CENTRE, DOUGLAS STREET AND SAANICH

OPEN MONDAY TO FRIDAY, 10 A.M. TO 10 P.M., SATURDAY, 9 A.M. TO 10 P.M.

IF YOU TAKE AWAY OUR LOW PRICES YOU'VE GOT A REGULAR DEPARTMENT STORE

The Daily Colonist.

FOURTH SECTION — VICTORIA, B.C., SUNDAY, APRIL 8, 1973 — PAGE FORTY-ONE

All About Bees

Spring Hums in the Hive

By CHRIS BIRD
Colonist Reporter

Spring is a season of whites and pinks and pale yellows, of flowers and blossom, of pollen and nectar — and bees.

The young bees are starting to fly and beekeepers are out checking their hives. Spring for the beekeeper starts when he checks each hive to make sure the queen is there and is laying enough eggs.

For the queen, spring began one frosty morning in January when she laid her first small pattern of eggs. Each day she increased the number of eggs laid, eventually reaching a peak of about 1,500 a day.

So both bees and beekeeper are busy, as at Ted Nelson's apiary, 1218 Burnside West, Saanich, where three experienced beekeepers were checking hives the other day.

It was a warm sunny morning when Nelson, accompanied by Andy Eburne, president of the local division of the B.C. Honey Producers Association, and Robert Turner put on their gear: white boiler suits, rubber gloves and wide-brimmed hats with veils.

When opening a hive, the indispensible tool is a smoker.

"When the bee gets a puff of smoke he thinks, 'Fire!' I may have to get out of here,' so he gorges himself on honey, and then he can't bend over to sting," said Nelson.

The smoker is a can in which a piece of burlap smoulders. The smoke is puffed out by a bellows.

Turner said bees don't normally sting unless a person moves quickly or something upsets them. Opening the hive upsets them.

Eburne pointed to the mouth of the hive, where bees were constantly taking off and landing.

"You can always tell the condition of a house by the front door," said Eburne. If there had been no queen in the hive, the bees would have been much more aimless, buzzing about the hive mouth, he said.

Eburne lifted the lid from the hive, exposing a seething mass of bees. A few puffs of smoke dispersed them. Turner pulled out one of the vertical wooden frames that hold the wax cells.

Some of the cells were filled with honey and capped over with wax. Some were empty and some had larvae in them. He pointed to what looked like empty cells and said: "See the eggs?"

Sure enough, there were little white eggs barely visible in the bottoms of many of the cells. The eggs hatch into larvae three days after they are laid, Turner said.

They then grow until they fill the cells, which the bees cover with wax. Turner pointed to some swollen cells covered with wax. These contained male or drore larvae, which are bigger than the female or worker bees, he said.

Worker bees are full-gown 21 days after the queen lays the eggs. Drones take longer — 24 days; queens take 15½ days. Bees do not emerge from their cells until they are full grown. They chew their way through the wax capping, crawl out and spend 24 hours resting. This will be the only day of rest in their lives, said Turner.

The young worker bee spend the next 2½ weeks inside the hive at such chores as cleaning her cell ready for the queen to lay another egg in it, building comb and capping cells.

For the last few days of this period she does sentry duty at the mouth of the hive, challenging each bee that enters. Only worker bees that belong to the hive are allowed to enter, unless a bee from another hive is lost, said Turner.

"Robber or scavenger bees make a different sound. They get turned away," he said. Drones from any hive are welcomed.

During the second and third week, the young bees take a few short orientation flights.

The rest of their lives is spent gathering nectar and pollen.

Several bees were seen returning to the hive with the "baskets" built into their hind legs full of orange pollen. They swallow the nectar, which goes into a special stomach and is regurgitated three times before it becomes honey.

CENTRIFUGAL SEPARATOR extracts honey from wax comb. Empty now, machine and Nelson will be busy during honey harvest in early fall.

—Colonist photos by Alex Barta

Turner, frame of cells covered with bees

EATON'S
Hearing Aid Centre

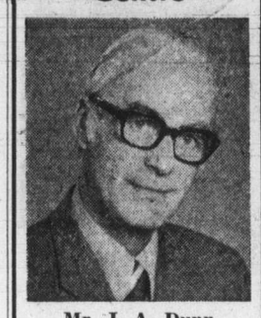

Mr. J. A. Dunn
Registered Hearing Aid Consultant
Hearing Aids for as low as 50.00
Hearing Aids with No Batteries to Buy
UNITRON — The Canadian Hearing Aid. Automatically balanced for clear sound, simulates the normal function of the ear. FULL BATTERY AND REPAIR SERVICE.
Hearing Aid Centre, Fourth Floor at the Elevator

For dependable value you won't beat this one ...anywhere !

New Austin Marina

Prices from $2605
- Reliable MG engine
- All-weather reliability
- Roomy interior
- Front disc brakes with power assist

"YOUR SPORTS CAR HEADQUARTERS"
AT
PLIMLEY
ON YATES 382-9121

TOM PRICE FORMAL RENTALS
NOW AT
1435 DOUGLAS
384-4721
(Price & Smith Ltd.)

GILSON'S MEATS LTD.
MAYFAIR SHOPPING CENTRE
385-4742

Mon., Tues., Wed., While Quantities Last.

PORK STEAKS	lb.	99¢
BACON Sliced, Side	lb.	89¢
BABY BEEF LIVER	lb.	89¢
PORK SAUSAGE	lb.	69¢
VEAL CUTLETS	lb.	1.59
CALF'S LIVER	lb.	99¢

$1.49 DAY TUESDAY

CHICKEN LEGS, Portions	2 lbs.	1.49
CHICKEN BREASTS, Portions	2 lbs.	1.49
CHICKEN WINGS	3 lbs.	1.49
BEEF SAUSAGE	3 lbs.	1.49

FREEZER SPECIALS

SIDES, A 1	lb.	89¢	PRAIRIE SIDES	lb.	75¢
HINDS, A 1	lb.	99¢	PRAIRIE HINDS	lb.	89¢

Cut, Wrapped and Quick Frozen

10-lb. PACKS

BEEF SAUSAGE 10 lbs.	4.25	PORK STEAKS 10 lbs.	9.50
CHICKEN LEGS Portions 10 lbs.	6.90	CHICKEN BREASTS Portions 10 lbs.	7.50

All Packed in 1½-lb. Packages

We Reserve the Right to Limit Quantities

Silver Threads' Almanac

The following activities are scheduled at city silver threads centres for the week April 9 to 15.

MAIN CENTRE

Monday: 9 a.m. — drop-in, cards, shuffleboard, pool, library; 9:30 a.m. — oil painting, leather, carpentry, dressmaking; 10 a.m. — kitchen band; 1 p.m. — drop-in, cards, library, stamp club, bridge, dressmaking, oil painting, pastel portraits, beadwork, stuffed toys; 7:30 — whist.

Tuesday: 9 a.m. — drop-in, cards, shuffleboard, pool, library; 9:30 a.m. — oil painting, carpentry, ceramics, basketry, quilting; 10 a.m. — keep fit class, intermediate bridge; 1 p.m. — drop-in, cards, library, movies, beginners' bridge, novelties; 1:30 p.m. — bowling at Gibson's; 7:30 p.m. — old time dance.

Wednesday: 9 a.m. — drop-in, cards, shuffleboard, pool; 9:30 a.m. — watercolors, knitting, ceramics, pastels, carpentry; 1 p.m. — drop-in, library, millinery, cards, chess club; 1:30 p.m. — sing-song and concert; 7:30 p.m. — whist.

Thursday: 9 a.m. — drop-in, cards, shuffleboard, pool, library, 9:30 a.m. — oil painting, ceramics, dressmaking, artifical flowers, lapidary, 1 p.m. — drop-in, cards, library, woodcarving, liquid embroidery, creative stitchery, dressmaking and needlepoint; 2 p.m. — old time dance.

Friday: 9 p.m. — drop-in, cards, shuffleboard, pool, library; 9:30 a.m. — oil painting, novelties, copper, lapidary, tincraft; 1 p.m. — drop-in, cards, library, bridge, choir practice lapidary, loom weaving; 7:15 p.m. — cribbage.

Saturday: 11 a.m. — drop-in, whist drive; 2 p.m. — chess; 7:30 p.m. — 500 card game.

Sunday: 1 p.m. — drop-in.

SIDNEY

Monday: 10 a.m. — quilting; 12:30 p.m. — ceramics; 1 p.m. — French conversation; 2 p.m. — films.

Tuesday: 10 a.m. — quilting; 12:30 p.m. — ceramics; 1 p.m. — French conversation; 2 p.m. — films.

Tuesday: 10 a.m. — painting oils, liquid embroidery, Serenaders practice; 1 p.m. — painting watercolors; 1:15 p.m. — whist.

Wednesday: 10 a.m. — metal craft, rug hooking, novelties; 10:30 a.m. — mah jong; noon — hot dinner; 2 p.m. — concert; 7 p.m. — hard times dance and cake walk.

Thursday: 10 a.m. — liquid embroidery, weaving; 1 p.m. — dressmaking; 1:15 p.m. bridge club; 7 p.m. — crib tournament.

Friday: 10 a.m. — needlepoint, keep fit; 1 p.m. — knitting; 2 p.m. — jacko; 7 p.m. — evening cards.

Saturday: 1 p.m. — drop-in.

SAANICH

Monday: 9:30 a.m. — Hampton Singers practice, pottery 11:30 a.m. — lunch; 1 p.m. — competitive contract bridge; 1:30 p.m. — conversational French; 7 p.m. — Hampton Happy Gang Band practice.

Tuesday: 9:30 a.m. — basketry, lapidary, carpet bowling; 11:30 a.m. — hot metal; 1:30 p.m. — progressive whist, chess, quilting.

Wednesday: 9:30 a.m. — ballpoint painting, wood carving, oil painting, leathercraft; 10 a.m. — beginners' French; 11:30 a.m. — hot meal; 12:30 p.m. — slides; 1:30 p.m. — singsong and concert; 3 p.m. — nurse's visit.

Thursday: 9:30 a.m. — Lapidary, acrylic painting, billiards, shuffleboard, stamp club; 11:30 a.m. — lunch; 1:30 p.m. — jacko, cards, billiards, shuffleboard, stamp club; 7:30 p.m. — progressive whist.

Saturday: 9:30 a.m. — Songman practice; 1:30 p.m. — drop-in, cribbage, billiards, shuffleboard.

Sunday: 2 p.m. — Concert orchestra practice.

ESQUIMALT

Monday: 10 a.m. — learn to dance class; 1:30 p.m. — carpet bowling, alley bowling, oil painting, cards.

Tuesday: 10 a.m. — quilting conversational French; 1:30 p.m. — ceramics, novelties and crafts, carpet bowling.

Wednesday: 10 a.m. — liquid embroidery, oil paining, Silver Singers practice; 1:30 p.m. — whist drive, copper class.

Thursday: 10 a.m. — weaving, band practice.

Friday: 10 a.m. — carpet bowling, quilting; 1:30 p.m. — dance, checkers.

Easter in Paris For B.C. Pupils

Visits to the Palace of Versailles and Chartres Cathedral, boat rides on the Seine and tours of Paris will be Easter for 173 B.C. high school students who leave Thursday for two weeks in the French capital and an immersion course in its language.

One of five section of the tour, known as the Victoria group, is made up of 27 students from Greater Victoria and 14 from Port Alberni, Port McNeill, Masset and other Vancouver Island areas. This group will be escorted by two teachers, Barbara Lang of Esquimalt high and David Massy of Belmont high.

The students will be guests of the French education ministry and will stay at a state boarding school at Versailles. They will have three hours of French instruction each morning by staff teachers of the school.

Afternoons will be spent in educational sightseeing tours of Paris with discussion periods each evening to plan the next day's activities. French will be spoken at all times.

The course, which has had the approval of the B.C. education department for a number of years, is organized by the Canadian Youth Hostel's Association, Pacific region. Preference is given to students with good attendance records who have shown an understanding of the importance of working with a group and who have a working knowledge of French. The students return April 26.

DEAN HEIGHTS BEAUTY SALON
Serving Saanich, Oak Bay, Lansdowne areas for 20 years

We recommend a "Fermodyl Treatment" with your perm and hairdo.
(A Belgian protein formula for the care of your hair)

Please make your appointments for colouring and perms NOW for the

EASTER SEASON!

A good time to renew your colouring with "ROUX" and have your hair done by a professional for a change.

Norah Nelson, Prop.

Susan

With your permanent ask on "The Care of Your Hair" by Mrs. Nelson, 30 years experience.

PROFESSIONAL OPERATORS
APPOINTMENTS — 592-7633
2877 FOUL BAY ROAD
(Down the hill from Lansdowne and UVic)

WEDDINGS
MARTIN J. EVANS
Photography
103 Yarrow Bldg. 383-3811

PICTURE POEMS
by
PAUL REPS
FRIDAY, APRIL 13
8 P.M.
VICTORIA YM-YWCA
880 Courtney — Admission $1.00

Engagements and Weddings

Engagements

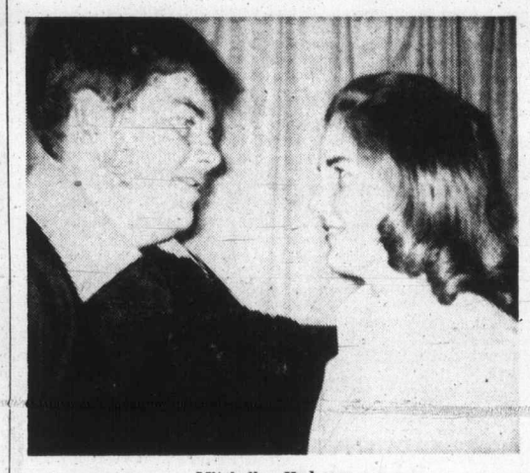

Mitchell — Hodgson

Mr. and Mrs. James A. W. Mitchell, formerly of Banff, Alberta, take great pleasure in announcing the engagement of their youngest daughter, Debra Lee, to Leslie John, son of Mr. and Mrs. Jack P. Hodgson, all of Qualicum Beach, B.C.

A family wedding will take place on June 23, 1973, at 7:30 p.m. in St. Mark's Anglican Church, Reverend Cowan will perform the ceremony.

Tanner — Mawdsley

Mr. and Mrs. Robert S. Tanner of Coquitlam, B.C. announce the engagement of their eldest daughter Roberta Lynne, of Calgary, Alta., to Mr. Robert Stanley Mawdsley, also of Calgary, eldest son of Mr. and Mrs. Stanley R. Mawdsley of Surrey, B.C.

The marriage will take place May 5, 1973 in St Mary the Virgin Anglican Church, New Westminster, B.C.

Fisher — Crago

Mr. and Mrs. Ernest Fisher, 825 Falkland Road, are pleased to announce the forthcoming marriage of their only daughter, Penny Ann, to Mr. Randy John Crago, son of Mr. and Mrs. John Crago, 2043 Tanlee Crescent, Victoria, B.C.

The wedding will take place Saturday, April 28, 1973, at 7 p.m. in Christ Church Cathedral, Reverend John Lancaster officiating.

Majury — Mahaffey

Senior Major and Mrs. Henry Majury, Cook St., Victoria, formerly of Toronto, take pleasure in announcing the engagement of their youngest daughter, Iris H. Majury, to Mr. Donald Alvin Mahaffey of Sudbury, Ontario.

The wedding will take place at the Salvation Army Hall at Whitby, Ontario, April 21, 1973.

Turner — Bunnett

Mr. and Mrs. Edgar Thomas Turner are pleased to announce the engagement of their daughter Mary Elizabeth, to Mr. David Ross Bunnett, son of Mr. and Mrs. John William Bunnett of New Westminster, B.C.

The marriage will take place on Saturday, May 5, 1973, at St. Andrew's Chapel, CFB Esquimalt Naden, Victoria, B.C.

Ferguson — Vizner

Mr. and Mrs. David C. Ferguson, 1343 Gladstone Avenue, are pleased to announce the engagement of their only daughter, Diane, to Mr. Jerry Vizner, son of Mr. Karl Vizner, Victoria, and the late Mrs. Kay Vizner.

The wedding will take place Saturday, May 5, 1973 at 7:30 p.m. in St. John's Anglican Church.

Lloyd — Chalifour

Mr. and Mrs. John H. Lloyd, 3604 Tillicum Road, are pleased to announce the forthcoming marriage of their eldest daughter, Jacqueline Margaretta, to Mr. Roch George Chalifour, son of Mr. and Mrs. George Chalifour, Victoria.

The wedding will take place Tuesday, April 24th, at 4:30 p.m. in St. Joseph's Church Victoria, Father Bob Hogart officiating.

Greenhalgh — Guimond

The Reverend and Mrs. W. E. Greenhalgh, Victoria, are pleased to announce the engagement of their daughter, Nancy Lynne, to Guy Charles Joseph Guimond, son of Mr. and Mrs. Roland Guimond of Sherbrooke, Quebec.

The wedding will take place later this month in St. Matthias' Church, Victoria, B.C.

Devane — Beames

Mr. and Mrs. Walter Devane, 215 Oswego Street, are pleased to announce the engagement of their daughter, Joan Frances, to Mr. John William Beames, son of Mr. and Mrs. T. Beames, Ladysmith, B.C.

The wedding will take place on Saturday, April 28, 1973, at 2:30 p.m. in St. Luke's Anglican Church, Archdeacon C. E. F. Wolff officiating.

Newberry — House

Mr. and Mrs. Roger Newberry, 249 Wildwood Avenue, Victoria, B.C., take pleasure in announcing the engagement of their daughter, Maria Madeleine, to Edward Dixon House, son of Mr. and Mrs. C. A. House, 522 Rupert Street.

The marriage will take place at Queenswood (House of Studies) Chapel at 3 p.m. Saturday, May 5, 1973.

Weddings

Warren — Parr Pearson

Wedding vows were spoken by Linda Gail Parr Pearson and Stephen J. Warren at a 7:30 p.m. candlelit ceremony in Gibsons United Church, Saturday, March 10. The Rev. J. S. Williamson officiated at the double-ring service uniting the only daughter of Mr. and Mrs. Harold V. Parr Pearson of Davis Bay and the only son of Mr. and Mrs. Stephen A. Warren of Victoria, B.C.

Given in marriage by her father, the bride was gowned in floor-length white beau d'elegance featuring a hooded lace coat entrain. She carried yellow roses and white daisies mingled with baby's breath. Mrs. Barry Pearson, sister-in-law of the bride, was matron of honour. She chose a floor-length gown of deep orange tafeta with an overskirt of flowered orange and yellow chiffon. Her bouquet contained orange rosebuds with white and orange daisies. Bridesmaids were Miss Janice Warren, sister of the groom and Miss Beryl Ellis, a cousin of the bride. They were gowned alike in full-length dresses identical to the matron of honour's, but in a paler shade of orange taffeta. Orange roses mixed with white and orange daisies were in their bouquets. Ian Britt of Victoria was best man. Ushering duties were shared by Rick Parr Pearson, brother of the bride, and Joe Marston of Victoria.

At the reception that followed, Erwin Cowan, the bride's uncle proposed the toast to his niece.

For the wedding trip to Los Angeles and San Francisco, the bride donned a pale yellow and white dress with matching jacket, navy blue coat and accessories complemented by a corsage of yellow roses.

Hartshorne — Worsley

Mr. and Mrs. G. N. Worsley of 4067 Haro Road, Victoria, B.C., are pleased to announce the marriage of their daughter, Dorothy, to Mr. Daniel Hartshorne, son of Mr. and Mrs. Reginald Hartshorne of 855 Clayton Road, North Saanich.

The ceremony took place in St. George the Martyr Church, Cadboro Bay, on March 17, 1973.

Mallett — Gosse

Reverend Lieut. Col. R. Wilkes officiated at a double ring ceremony in St. Michael and All Angels Church on March 31, 1973, at 1:30 p.m., when Fay, daughter of Mr. and Mrs. Alan Gosse, exchanged wedding vows with Alan, son of Mr. and Mrs. Maurice Mallett.

The bride was given in marriage by her father. Miss Sharon Lee was Maid of Honour and Annenieke Grono was bridesmaid. Mr. Gordon Mallett, the groom's brother was best man, and Mr. John Thompson was usher.

After the ceremony, a reception was held at the home of Mrs. Lynne Richards, the bride's godmother. The bride and groom left on their honeymoon to Seattle and on their return will reside in Parksville, B.C.

Smith — Webb

The marriage is announced of Mrs. Muriel Sylvia Webb and Mr. Jack Harvey Smith, both of this city. The double ring ceremony was solemnized on Sunday, March 11, 1973, at Cook's Presbyterian Church, Chilliwack, B.C. Reverend Wm. Perry officiated at the exchange of wedding vows.

A reception was held at the home of Mr. and Mrs. E. C. Conarroe. The couple are now residing at 1850 El Sereno Drive, Victoria, B.C.

Rates for publication of Wedding or Engagement Notices, with or without pictures, available on request from the Advertising Department. (Special forms to assist you in writing copy also available.) Copy for weekend editions should be in the Victoria Press office no later than 5 p.m. the Wednesday prior to publication date.

BUSINESS OFFICE OPEN
8 a.m. to 5:30 p.m. Monday to Friday.
(Closed Saturday and Sunday)

Doing The Town

With DOROTHY FRASER

A delightful dress shop in Sidney . . .

You couldn't really call it serendipity when we drove out to Sidney last week and "discovered" that jewel of a dress shop named "The Holly Tree" . . . because we knew beforehand exactly what we were looking for . . . But finding and visiting this truly delightful shop certainly made our day! . . . It's a real pleasure to walk in to . . . Walls colorful with paintings by local artists (which you can buy on the spot if one of them takes your fancy) . . . A charming lady to greet you . . . And the clothes on display . . . well you simply must see them! . . . Dresses and suits and pantsuits so tastefully chosen . . . of such quality and casual smartness . . . that even a blase shopper like us coveted practically everything in sight! (We actually did walk out with a pantsuit which we simply couldn't resist!) . . . New things just unpacked included a replica of the dress Liza Minelli wore at the Academy Awards . . . only this one in bright orange . . . Some darling seerusucker dresses with jackets . . . A pretty polyester jersey jacket dress with tie neck and knife-pleated skirt . . . A terrific 3-piece pantsuit with long jacket . . . skirt and pants . . . Golf skirts and tailored blouses (a good selection of the popular Ports blouses) which should go a long way towards helping you battle par . . . plus other smart, casual clothes we cannot even begin to tell you about today . . . So make your own discoveries at . . . **The Holly Tree, 2354 Beacon Ave., Sidney. 656-5212.**

Checks in all sizes and shapes, very often mixed together, are decidedly defined in their bright, young way.

New shirt blouses from Liberty . . .

The spring crop of Liberty lawn blouses to hand at Wilson's . . . and we're happy to report that the prints and colors are as beguiling as ever! . . . Just no way you can ever mistake a Liberty design . . . they're in a class by themselves . . . The new arrivals are mostly small florals . . . dainty as all get-out, poised on either dark or light backgrounds . . . A new design this season . . . and to our mind one of the prettiest in years . . . is an all-over pansy print in colors to blend with just about anything you own . . . The blouses themselves are shirtwaists with long sleeves, convertible necklines and straight bottoms . . . which can be worn either tucked in or over your pants and skirts . . . All of these meticulously tailored by Hathaway . . . Also by Hathaway are the new Viyellas . . . in browns and gold, and shades of blue, plaid . . . and black and white checks . . . These have shirt tails . . . as do the crisp-looking shirts of twill-textured cotton with rounded collars . . . striped in red, yellow or blue on white . . . More smart shirt blouses are a drip-dry blend of cotton and polyester . . . black, navy or red and white . . . covered with squares and polka dots from pinhead to dollar sizes . . . Polyester overblouses with long sleeves, tie necks . . . sprinkled with polka dots in various colors . . . have a nice, spring-like look . . . All newly-arrived at **W & J Wilson Limited, 1221 Government St., 383-7177.**

The new plaids are muted and soft, with no relationship to the bright solids and checks.

Step out in Florsheims this spring . . .

One of the things we like most about Florsheim shoes . . . apart from their smooth fit and wonderful comfort . . . is that they're not "too" of anything! . . . Not too extreme . . . not too expensive . . . But they do follow all the latest fashion trends in fine footwear . . . at Munday's this week we saw their new Florsheim shoes for spring . . . One of the most popular is a graceful pump with medium heel . . . in a 3-toned patchwork effect of bone, brown and taupe . . . Same shoe in red, white and navy . . . or two-toned navy and white . . . A nice dressy sandal type shoe . . . open toe and heel, closed top . . . comes in a very soft matte-finish white cape as well as in navy and black patent . . . While a true sandal with ¼" platform has wide draped straps of soft cape leather . . . One of the big patterns in the U.S. is a shoe with the spectator look . . . tan with a white vamp . . . Lower heeled Florsheims . . . great for stepping out in these lovely spring days . . . include a white or beige punched leather strapped shoe which has a basket-weave look . . . and a similar shoe with T-strap and slightly lower heel, in either white or navy . . . A popular new pattern is a trim pump in black or navy patent or bone calf . . . Just arrived is a smart walking shoe with crepe sole in beige leather with bone vamp and trim . . . Most of these new shoes have matching bags, priced at $32 . . . shoes themselves are tagged at $30 at . . . **Munday's, 1203 Douglas St., 383-2211.**

According to Time magazine, *high platform shoes have* reached their peak and are on the way out.

Happy news for graduates and bridesmaids . . .

Knowing Miss Frith's as well as we do . . . we weren't a bit surprised when we popped in on Monday to find their usual nice assortment of clothes and millinery for Easter and springtime . . . and summer coming up . . . But something rather special did catch our eye . . . a new selection of delightful dresses for bridesmaids . . . and, we thought, equally appropriate for sweet girl graduates . . . with price tags all under $40! . . . There seems to be an emphasis on holding down the price line on this sort of dress at Miss Frith's . . . and while, of course, they do have more expensive bridesmaid dresses . . . we'd personally settle for one of these under-$40 numbers any day . . . because it's the effect that counts . . . and every last one of these is well calculated to delight the eye and present a pretty picture on wedding or graduation day! There's a really good selection of colors, styles and sizes . . . The full-sleeved flowered sheers with either scoop or high ruffled necks we thought especially pretty . . . along with the sparkly crystaline sheer dresses with their short puff sleeves and lace trim . . . How these latter can be sold for $35 in this day and age we'll never know! . . . Another delightful style features an eyelet embroidery collar and waistband on polyester crepe . . . A fortrel crepe with scoop neck has that uncluttered look we approve of . . . Other delightful types too . . . Great way to look like a million for less than $40! . . . **Miss Frith Fashions, 1619 Douglas St., 383-7181.**

The shirtdress is the spring uniform in New York . . . topped with a sweater or jacket.

Pearls are very much "in" . . .

Diamonds may be a girl's best friend and we wouldn't dream of knocking them . . . but for sheer flattery, versatility and perfect-with-everything-ness . . . we'll take pearls! . . . So it's nice to know that pearls are making a real comeback in the jewellery fashion picture . . . Mr. de Goutiere pointed out to us when we visited his shop on Tuesday . . . He has a beautiful selection of cultured pearl necklaces . . . strands or all lengths and sizes . . . both uniform and graduated . . . ranging in price from $40 to $600 . . . Two- and three-strand pearl bracelets too, tagged at $100 and $175 . . . Pearl earrings, either drop or stud . . . As for rings, we saw a lovely baroque pearl set in 14k gold for just $63.25 . . . We also saw some new one-of-a-kind pendants and chains which we thought very unusual . . . One made from a free-form piece of pink tourmaline with a little garnet set in the bottom, mounted on a gold frame . . . $275 . . . and another contemporary design in 18k gold set with yellow and amber citrine . . . $285 . . . A new ring we hadn't seen before is lovely . . . a wide gold band with three oval garnets and six little diamonds . . . And speaking of diamonds . . . they're the birthstone for April, which means they bring luck to the April birthday girl in more ways than one! . . . You'll find a very good selection of fine quality diamond rings, earrings and estate diamonds at . . . **de Goutiere Jeweller Ltd., 2524 Estevan Ave., 592-3224.**

Bone or beige shoes are naturals with pastel dresses and separates.

"People are talking about . . ."

Yes, to plagiarize the heading for a feature in Vogue . . . People are talking about . . . Peter Church and his Oak Bay Design Studio . . . About the former for his artistry in interior designing of rooms . . . or re-doing of whole houses or apartments . . . and the latter because it's a Mecca for people in search of really out-of-the ordinary drapery and upholstery fabrics, fixtures and picture framing and furniture and wallpapers which you couldn't come by short of a personal visit to some sophisticated metropolitan centre . . . and maybe even then some! . . . Right now people are raving about a lot of gorgeous new imported fabrics whose like you'll find nowhere else in town . . . Crisp French silks in an amazing variety of colors . . . Velvets in a range of colors to knock your eye out . . . Exciting designs in drapery fabrics . . . The most beautiful white embroidered panels we've ever seen for glass curtains . . . We drooled over a stunning, very heavy drapery or bedspread fabric with its design of flowers and macaws . . . There are literally thousands of samples in every fabric you can think of . . . Some of the designs are tremendously subtle . . . We noticed a lot of elegant Chinese motifs, among others . . . If you want something a little out of the ordinary . . . something you won't find in any store . . . and that will not be duplicated in any other Victoria home . . . pay an early visit to . . . **Oak Bay Design Studio, 2295 Oak Bay Ave., 592-9322.**

75 magic days await you! . . .

Whenever we hear about a Holland America Line cruise we practically dissolve with nostalgia because we once took one ourself . . . and will never to our dying day forget what a wonderful experience it was! . . . So when we tell you that Holland America's "South Pacific and Around South America" cruise from New York next Jan. 7 will be uniquely memorable, you can believe us! . . . This cruise, which Paulin's told us about this week, is aboard the S.S. Volendam . . . lasts for 75 magical days . . . and takes in 31 ports . . . which we don't intend to list here, but will mention just such imagination-stirring places as Nuka Niva, Pago Pago, Papeete and other South Pacific jewels . . . and Valparaiso, Buenos Aires, Montevideo, Rio de Janeiro and 13 more South American spectaculars . . . not forgetting some enchanting Caribbean diversions! . . . It promises to be a real epic of a cruise . . . from New York down the Florida coast and through the Panama to the South Pacific . . . thence back around the exciting South American continent . . . aboard one of Holland America's most magnificent ships . . . If you'd like to get away from it all next January and enjoy the best two-and-a-half months of your life . . . the thing to do is see Paulin's now and let them book you on this cruise of cruises! . . . **Paulin Travel, 1006 Government St., 382-9168.**

Advertisement

School Can't Quit, It's Winning

Parents Astonished at Results in Three Short Months

By KATHRYN HAZEL
Colonist Reporter

A group of concerned parents have formed a support committee for the Victoria Teachers' Project, which is in danger of closing down for lack of funds.

The project, which provides special help for children with learning problems, is located in the old Beacon Hill school, and is funded by a local initiatives grant which runs out at the end of next month.

Parents of children in the project are worried that if no alternative source of funds is found, the project could fold — with disastrous effects on their children.

They've seen their children become confident and happy learners under the personal guidance of the project's teachers, and for many of them, the Teachers' Project was their last hope.

That was the case for Alex and Jean Brady, whose young son had been having difficulties learning since he was in grade 1. He just seemed unable to learn in the regular classroom situation.

They tried everything — psychiatrists, doctors, special classes, tests, angry talks with the principal and teacher. Nothing happened. He ended up sitting at the back of the classroom, ignored and unhappy.

Luckily, the boy was referred to the project, and in three months "the change has been almost miraculous," his elated father says. "I consider our boy has learned more in three months than he did in three years."

What is more important, the boy now enjoys school, and eagerly looks forward to his sessions at Beacon Hill school, where he gets the one-to-one teaching he needs to cope with his learning problems.

If the project was forced to shut down, the Brady's son and the other 60 or so pupils who are taking lessons from the project teachers would have to go back into the school system where before they knew only failure and defeat.

Even if the project did have continued federal support, it wouldn't be enough to keep the school going at full capacity, says Bill Benson, dirctor of the project and principal of Beacon Hill school.

Right now the teachers who work at the school receive from one-half to one-third less for their salaries than they would as teachers in the school system, and what they do earn is often not enough to support their families.

To operate with a full staff would cost about $300,000 — and that doesn't include the cost of equipment, which is another big expense, he says.

He would not like to see the project become integrated with the school system, because as an independent school it is an educational resource available to students from all school districts in the Greater Victoria area.

Also, by keeping it separate the project would be able to retain the personal, non-institutional atmosphere which has been such a large part of its success.

It is unlikely, however, that the project will continue to be funded federally, Benson explains, because under the British North America Act, education is largely the responsibility of the provinces.

So the parents are seeking another source of funds, either through the provincial departments of education and human resources, or from private foundations and service groups.

As the first steps to their goal, the support committee members are writing letters to human resources minister Norman Levi and to their MLAs, as well as to federal manpower minister Robert Andras.

They also plan to meet with Allan McKinnon, MP for Victoria and former chairman of the Victoria school board, and provincial education minister Eileen Dailly.

They're not leaving anything to chance. They're anxious parents, and they know they only have seven weeks to find a solution.

Says Bill Benson: "There is a definite urgency — something is going to happen. There are 600 at least in this area with severe learning problems, and we're able to serve 10 per cent of that to do a good job."

Parents interested in working on the support committee for the project can call Alex Brady, committee chairman, at 382-2086 after 6 p.m. for more information.

Benson

Winnings Swamp Supermarket Speedsters

By The Canadian Press

Suddenly, across the country, supermarkets have become super raceways.

Throughout last week, housewives were getting on their marks and, at the right command, heading for the food counters in a five-minute grab-all-with a soft-drink company picking up the tab in the promotion contest.

It's a great spectator sport.

Five hundred jammed the Cornwall, Ont., supermarket where Janet Jasmin was doing the 50-foot sprint along the meat counter.

"They were hanging from the light fixtures," said manager George Bandy.

Technique is also involved: No turning corners for Mrs. Jasmin; she kept on the straight for more speed.

By end-of-play she's crammed six shopping carts with $1,154.43 worth of food, mostly meat.

"She did a terrific job under pressure," said Bandy, who has arranged for her to take her winnings in credit — the average suburban refrigerator isn't equipped to take all those roasts, hams, pork chops and chickens.

In Mississauga, near Toronto, Pat Dupuis was storing up nervous energy for a week.

She almost cleaned out the meat couunter at her local supermarket, filling six carts for $1,077.44 in purchases.

"I did pretty good," she said at home, "but the place is in a mess."

Her training instructions: Stick to the high-value meats "to get the mostest the fastest."

But when it comes to real style, Morley Miller of Cambridge, Ont., takes some beating.

She notched up $1,972.26 worth of goodies in eight carts Thursday. Today she's recovering.

"I really moved," she observed.

The family almost had to move out of the house to make way for the winnings. With home facilities swamped, Mrs. Miller has rented freezer space from a local dairy.

"I couldn't care less about the meat boycott now," she said.

But the flying Mrs. Miller didn't just stick to the meat counter. She also managed to grab 100 pounds of butter, a large quantity of canned salmon, three big cans of catsup, enough coffee to last a year, and a good supply of furniture polish.

All the women had collected bottle-cap liners in order to enter the competition.

Deodorant Off Market

WASHINGTON (AP) — The Food and Drug Administration said last week the maker of Mennen E is ceasing distribution of the deodorant because of a high number of complaints from users. An FDA spokesman said the product, which uses vitamin E for its deodorant properties, has been involved in 10 times the number of irritation complaints normally associated with deodorants.

—Colonist photo by Ian McKain

One Way to Keep Dance Time

Annual military ball of Royal United Services Institute of Vancouver Island Friday night at Royal Roads Military College marked first public appearance in Victoria of new lieutenant-governor Walter Owen, and Mrs. Owen. Dinner and rance were attended by more than 200 people, among them couples here, Mr. and Mrs. John Ciceri, at left, and Mr. and Mrs. David Whittingham.

Bishops Deplore Abortion 'Flood'

OTTAWA (CP) — Roman Catholic bishops have affirmed their anti-abortion stand at the conclusion of a week-long meeting of the Canadian Catholic Conference.

The 75 bishops issued a statement calling on all people to support respect for life.

The statement said it was prompted by the "flood of abortions" being carried out in Canada.

The abortion rate now is about 8.3 per 1,000 live births.

The bishops affirmed their belief that abortion is "an abominable crime, saying in their document "the basic obligation of the state is to protect the right to human life, particularly on behalf of those unable to defend themselves."

At a later news conference, Bishop William Power, president of the CCC, said the position was slated again because recent publicity and statements from various organizations had made the issue of abortion "a very emotional one". He said people often forget the human and moral questions in the heat of emotion.

LEARN TO DRIVE
• EASILY
• SAFELY
at
VICTORIA SCHOOL OF DRIVING
★ Patient Instruction
★ Fully Insured and Bonded
★ Free Pick-Up
Phone 382-3575
Anytime—24-Hr. Service
WILF PYLE—Owner

Roy Imports
BUY THE BEST IN RAINWEAR
Aquascutum
69.50
89.50
95.00
Burberry Reversibles
From
145.00
London Fog
From
45.00
Over 115 Rainwear Garments to choose from, including reversibles, zip-out linings, and capes.
Roy Imports
"Home of Fine Scotch Woollens"
817 Government Street Phone 384-4737

POTTERY AND CERAMIC CLASSES
REGISTER NOW!
386-2296
Pacific Ceramic Studio
827 FORT

Stretch & Sew FABRIC CENTER
SEWING CLASSES
BASIC EIGHT—
Starting April 30, Ma yland 2
Your choice of morning, afternoon or evening classes.
8 Lessons $15
DO NOT BE MISLED
S-T-R-E-T-C-H & SEW (TM) FABRICS are the only authorized people on Vancouver Island to teach you S-T-R-E-T-C-H & SEW (TM) methods; also to supply you with books and patterns. Only OUR teachers hold certificates from S-T-R-E-T-C-H & SEW of Oregon, Inc.
By registering for Basic 8 Lessons only, you receive a courtesy card for discounts on your fabric purchases.
2541 ESTEVAN AVE. PHONE 592-9622

NOW!
Attention Ladies!
AREAS FROM WHICH HAIR CAN BE REMOVED PERMANENTLY
EYEBROWS ARCHING
SIDE BURNS
NECK HAIR LINE AND NECK
UPPER AND LOWER ARMS
ABDOMEN
LOWER LEGS
FOREHEAD LINE
BRIDGE OF NOSE
LIP HAIR
CHIN HAIR
SHOULDERS
BREASTS PROPER
BETWEEN BREASTS
UPPER LEGS
Introducing Skilled Electrologist
Jean McMichael
another added personalized service at:
MARGO STUDIO
FLAIR FOR BEAUTY
HILLSIDE SHOPPING CENTRE
★ Free Consultation
★ Guaranteed Satisfaction
For Appointment, Call 382-9178

THE DONUT HOUSE
● Brunch ● Lunch
● Snack ● Supper
DESERVES DONUTS
44 Varieties of Donuts!
The DONUT HOUSE
726 Johnson St.

GLEEFULLY showing swim prowess to her mother Pauline is seven-month-old Eve Layman.

With Hoist of Bikinis Tads Get a Wiggle On

Tadpoles are a-swarming on Pear Street.

Currently there are more than 300 pint-sized swimmers registered with the privately-owned Pacific Swim School of Victoria struggling to become drown-proof.

School manager and instructor Susan Colgate says the youngsters range in age from six months and up.

"We take them as soon as they are able to sit up by themselves. When they are young they haven't developed any inhibitions about being afraid of water," she explained in an interview last week.

Miss Colgate pointed out that despite the youngsters' badges on their bathing suits proclaiming them to be in the school's tadpole class they are more familiarly known as water babies.

She observed that the babies were all of different temperament.

"Some will scream their heads off until they suddenly discover they like the water, which is kept at a temperature of about 88 degrees.

"Others will take to the water like little ducks and immediately start moving their arms and kicking their legs. Some shut up like clams and just float.

Miss Colgate and the other instructors said they find it interesting and challenging to work with babies and teach them how to take care of themselves in deep water.

The swim sessions usually last for about 30 minutes.

"The babies haven't the strength to take much more than half an hour in the water. Also they can only be taught so much at a time.

"Another thing we try to show them is that swimming is not all lessons, but is also a way to really have fun."

Fun time is saved for the weekends when the babies take their parents in for a dip. However, this is also done under the watchful eye of an instructor.

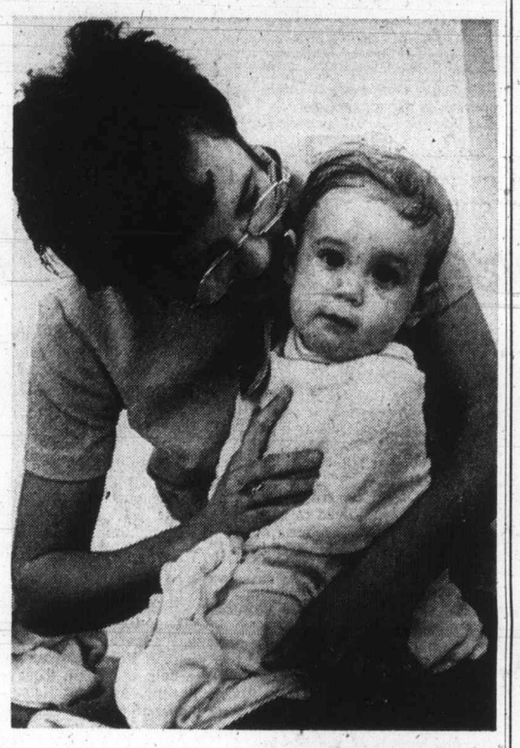

DRYING OFF after lesson is 11-month-old Robbie Clarke who has been a tadpole member since he was six months. Despite independence his mother Fawn helps him with towel.

EXPERIENCING SLIGHT difficulty clambering over edge of pool after swim session is 14-month-old Ocean Bush of 5217 Sark Road, but her mother Birgitta gives helping hand.

Colonist photos by Alex Barta

Montague BRIDGMAN Ltd.
China Crystal Gifts
811 Government St 383-0821

'At Least Boycott Made People Think'

"At least it made people think."

This was one of the consolations Mrs. Margaret Addis of Victoria took at the weekend after leading a meat boycott week that produced strong early support and dwindled later.

"I don't think prices have dropped," Mrs. Addis said after a Friday check of meat counters. She noted reduced prices of pork which wnt into effect after hog prices fell.

However, Mrs. Addis is continuing to round up signatures for a petition to the Commons food price inquiry. "I have 750 at hand and that's only half of what people have collected," she said.

Supermarkets and butcher shops across Canada said all week that business was no different from any other week.

The department of agriculture reported Friday in Ottawa that receipts of slaughter cattle and calves decreased more than 6,500 head to 15,900 last week at Canada's 10 public stockyards.

"Light receipts were due to producers cautiously evaluating the uncertain market before delivering supplies," a department spokesman said.

Trading was active Friday and prices strong at the Ontario stockyards in Toronto. Trading was active at the Calgary livestock market.

CAREERS
for the
FUTURE
with a
FUTURE!
ENROL NOW
Moler School of Hairdressing
1104 Douglas
383-0522

Leave the Fuss and Muss to Us!
ATMOSPHERE PLUS FABULOUS SEA VIEW
"Relax and enjoy" . . .
A party, wedding, banquet, birthday, afternoon or evening get-together. Dining, dancing. Licensed Lounge. The prices are right. Excellent food. Try your own music talents if you wish. Sing-along — we are here to please. Just have a good time. Hurry and reserve now!
Call BILL ADAMS
THE DUKE'S RESTAURANT
Reservations 658-8922

Fur Storage at Scuby furs ltd.
385-4361
911 Gov't.

For the Good Life . . .
The Slim Life . . .
We Guarantee
you'll lose inches — to make you look younger, trimmer, more desirable!

Just one 90-minute treatment at Milady's will slim you as much as an 18-day regime of one hour's exhausting exercise each day. Flab disappears, skin is tightened and toned by our wonderful "Instant Inches Wrap."

Phone 385-3389 right now. Trial treatment is only $7.50 with full MONEY BACK GUARANTEE — so all you can lose is unwanted inches! Say "NO" to the shape you don't want with . . .

NO DIETS NO EXERCISES
NO PILLS NO CONTRACTS

WE DO PERMANENT EYELASHES
Original application, $15
Fill-ins, per lash, 25¢

Your Mirror will tell you the story of success!
Open Daily 9 a.m. - 9 p.m.
Saturday 9 am. - 3 p.m.

milady's
1006 Blanshard St., 385-3389

3 great new Hagerty products

Silversmiths' gloves
An easy way to keep your silver tarnish-free for months. Easy to use, and your hands stay clean and dry. $3.50.

Dry silver polish
For use with Silversmiths' gloves. In a convenient shaker so the Dry Polish can be re-applied to gloves as needed. $3.00.

Chanda clean
A spray that cleans chandeliers quickly, easily. Leaves crystal, glass and metal fixtures shining clean. Just spray—no wiping needed. $2.00

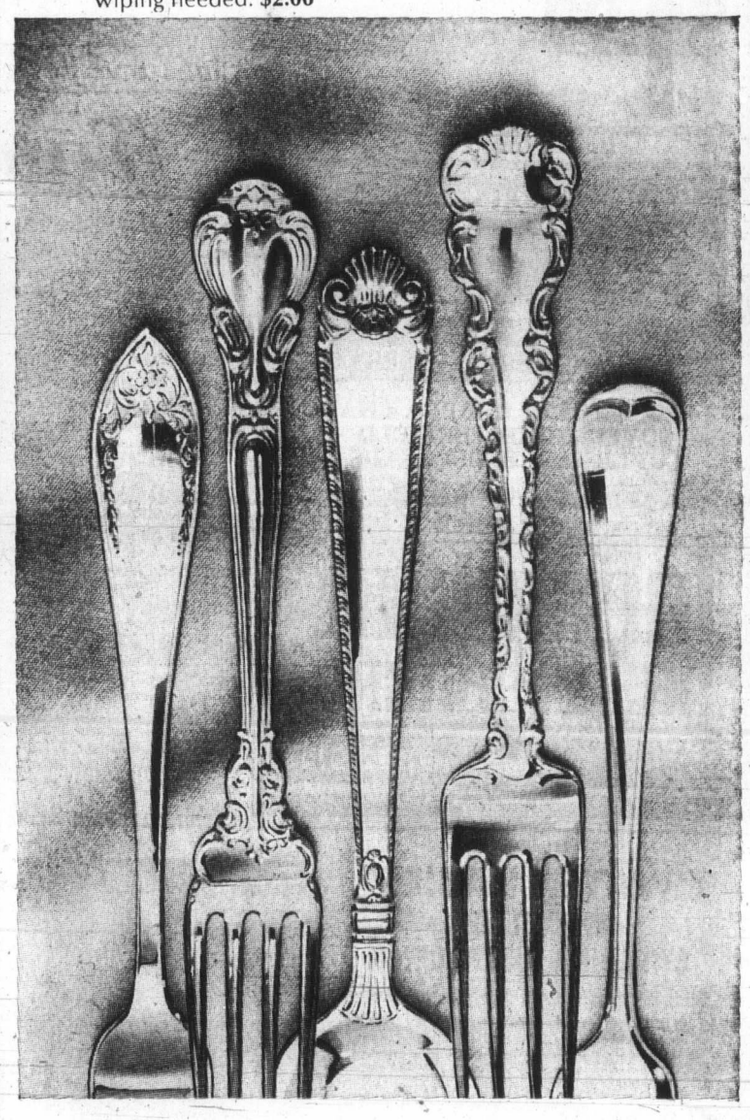

Here's a Sterling Opportunity!
25% OFF
Birks
Sterling Silver Flatware

Just starting a collection? Or want to add to your present one? Then right now is the time to do something about it.

Above we show 5 of 19 exclusive Birks patterns, all of which are available during this sale period at 25% below regular prices.

Birks sterling is made in our own silver craftshops. It is meant to be used, to be admired, to be enjoyed. So use it every day of your life. It will reward you by becoming even more beautiful as time goes by.

From April 9th to April 28th only

BIRKS JEWELLERS
YATES ST. HILLSIDE

IN RESPONSE TO REPEATED REQUESTS MR. AND MRS. E. NORWOOD HAVE ON DISPLAY THEIR COLLECTION OF . . .

OLD DOLLS

AND TOYS

1860's TO 1930's

at their premises

BASTION CURIOS

1113-5 Langley St. Nr. Bastion Square

Small Admission Charge to Display
Antique Shop Open as Usual

LADIES' AND MEN'S

COATS

SANITONE DRY-CLEANED

COATS

SPRING—FALL—WINTER

COATS

Exceptions—Leather, Suede, Borg, Fur or Fur Trimmed

$1.99 each

Save up to $1.00

LIMITED TIME OFFER

Bachelor Laundry Service

8 lbs. for $2.40

WASH and FLUFF DRY

Added Special on DRAPES, CHAIR COVERS, CHESTERFIELD COVERS and BEDSPREADS

20% OFF

Individual dry cleaners

Any Way It's Labelled Your Cleaners Does It Best

Sanitone Home Pick-up & Delivery 382-9141

Ann Landers

Dear Ann Landers: A while back you printed a column inviting readers to drop you a card and let you know which were the 10 best years of their lives. I was particularly interested because as a psychologist I undertook a similar project. Only my question was, "What years do you consider the best years of life?"

I asked 100 young people (16 to 26) and 100 old people (70 plus). The results among the young were predictable. They thought the best years were the 20s because this meant being unencumbered by parental pressures and an opportunity to enjoy freedom from heavy responsibilities. The old people, on the other hand, tended to feel the 40s and 50s were the best years.

What surprised me greatly was the 25 per cent who believed the best years occurred during old age. Many such people considered those years to be best because their major obligations in life had been fulfilled. Old age, to them, represented a time to relax and enjoy life. Travel was mentioned frequently as one of the pleasures of old age. I am now convinced that the stereotype of old age as being a gloomy, depressing time is no longer an accurate one. Most old people think old age is a terrible time, for everyone except themselves. — **Ernest A. Hirsch**

Dear Dr. Hirsch: What a cheerful note for the Geritol set! In behalf of the senior citizens, I thank you.

□

Dear Ann Landers: I am 46 years old, have a successful husband, four beautiful children, a lovely home, social status, and everyone believes I have a good marriage.

My husband is an insurance adjuster so he does some of his work from 6 p.m. to 9 p.m., because that's when many of his clients are at home. I know he makes SOME business calls at night, but when a man staggers in seven hours late for dinner smelling of liquor, with lipstick on his collar, what do you think? I have sat down to several dried-out dinners alone after having put the children to bed, and now I must stop burying my head in the sand and start facing facts. Any advice? — **No Appetite**

Dear N.A.: I will give you the same advice I have given other women who sit down alone to dried-out dinners while their husbands are out adjusting claims — among other things. Would your life be better or worse without him? What are your options? Add up the pluses and the minuses. How does it come out? Only you can give the answers to these questions.

She'll Risk Atlantic by Canoe

HELPER, Utah (UPI) — A 40-year-old woman survival teacher who thinks people are taking "all the risk out of life," has vowed to go ahead with her plans to paddle across the Atlantic in a 17-foot canoe.

Mrs. Shirley R. Haycock said she hopes to leave this coal-mining town in eastern Utah this week for Washington, D.C., from where she will set out April 16 for Lisbon.

Bob Geedy, 38, an auto mechanic from Manti, Utah, will accompany her.

"When they say I shouldn't try it, all it does is heighten my curiosity," says Mrs. Haycock. "It's pretty bad when they take all the risk out of life. Risk helps some people grow."

A Salt Lake City company is building a specially equipped 17-foot fiberglass canoe for the voyage. It will be christened the "Senior Citizens Ark" by Mrs. Haycock, who hopes to raise money for senior citizens centres in rural Utah.

She'll have dehydrated food, first aid and survival equipment, a portable distiller capable of producing two quarts of fresh water every 10 hours, navigational charts, a compass and a sail.

Sen. Frank E. Moss, D-Utah, asked the coast guard to try to dissuade Mrs. Haycock from the trip, but coast guard officials said they had no legal grounds to do so.

Mrs. Haycock said the voyage should take 27 days "if the winds are favorable and the currents are with us."

Langford Woman

Founder Dies

Elizabeth Beatrice Busst, co-founder of the Langford 50 and Up Club, died recently at the home of her son Alfred in Peachland.

Born Elizabeth Atkins March 29, 1877, in Birmingham, England, she came to Canada with her husband Herbert in 1901, settling in Vancouver.

She operated a store and was postmistress in Bridesville for three years, then ran a small variety shop in West Vancouver for 16 years.

In 1952 she came to Victoria, and while there helped start the Golden Age Club in James Bay. Later she moved to Langford, and with four or five other residents, established the 50 and Up Club in 1955.

She lived in Langford until failing health made it necessary for her to move to Peachland and live with her son.

A keen competitor at the Pacific National Exhibition, Mrs. Busst often won prizes for her handicrafts, vegetables, and cooking. She won several awards for her rugs and quilts.

Her husband died in 1950. She is survived by four sons: Herbert and Harold, in Vancouver, Ernest, in Esquimalt, and Alfred, in Peachland; one daughter, Maisie D. Emery, in Summerland; six grandchildren and several great grandchildren.

Funeral and burial took place in Peachland.

Eaton's announces

Kandel Method Knit Fabric Demonstration Sewing Classes

Learn to sew your own lingerie and swimwear fashions . . . Eaton's makes it possible with a series of lessons divided into two sessions. Make your reserve registration now at the Fabric Garden pattern counter.

Lingerie Sewing Classes: 3 two-hour sessions each Thursday, April 26, May 3 and May 10. 3 sessions, 10.00

Swim Wear Sewing Classes: 3 two-hour sessions each Thursday, May 17, 24 and 31. 3 sessions, 10.00

Instructress: Margaret Brehaut.

Fabric Garden, Third Floor

EATON'S

Store Information 382-7141

Clubs and Societies

Tanzania Story Told

An address on Tanzania, An Original Approach to Independence, by Mrs. Shirley Baker who lived in the country for 18 years will highlight the monthly luncheon meeting of the Royal Commonwealth Society Tuesday. The meeting will be at noon in the YM-YWCA senior lounge, for members and their guests.

□

BOTANY OUTING

Victoria Natural History Society has arranged a botany excursion to Mount Finlayson, under the leadership of Stephen Mitchell, today Participants will meet at Mayfair Lanes parking lot at 9:30 a.m. and take lunches. An illustrated lecture, A Journey Through Northern Brtish Columbia, by Dr. Patrick Warrington, will be presented at Newcombe auditorium, Provincial Museum, at 8 p.m. Tuesday. Admission is free of charge.

WORKSHOP

Monthly meeting of the Flower Arrangers' Guild, Victoria chapter, will be held at 7:30 p.m. Wednesday at The Inn, 1528 Cook. There will be a four-corner workshop using spring materials, with Easter for the theme. Members will take their own material.

□

GOLDEN AGE

Esquimalt Golden Age Club will meet at 1:30 p.m. Wednesday in Jubilee Hall, 527 Fraser.

□

LAW OF SEABED

At the annual meeting of Victoria branch of the World Federalists of Canada at Willows school gym, 2290 Musgrave, at 8 p.m. Tuesday, Prof. Charles Burchill will speak on the Law of the Sea Bed, topic of an international conference being convened in San Diego later this year. The public is invited.

□

STALL

Women's Auxiliary to the Canadian Diabetic Association, Victoria branch, will have a stall at The Bay's parade of bazaars from 10 a.m. to 5 p.m. Thursday, featuring diabetic baking and sewing.

□

TULIP TEA

A tulip tea will be held from 2 to 4 p.m. Thursday at View Royal Centennial library in View Royal Community Hall, Highway 1A and Beaumont. A silver collection will aid the library fund.

□

MOCK AUCTION

Ladies Auxiliary to Britannia branch, Royal Canadian Legion Legion, will meet at 7:15 p.m. Tuesday at 1616 Blanshard. There will also be a mock auction.

□

SOCREDS

Victoria Social Credit Constituency Association will hold its monthly meeting at 8 p.m. Monday in The Inn, 1528 Cook. There will also be a sale of home cooking and an auction of white elephant items.

□

FOLLOWUP

A followup meeting to discuss job opportunities for women will be held by the economy branch of the Status of Women Action Group at 8 p.m. Monday at 3940 Ansell Rd.

□

PLAYERS' ANNUAL

Peninsula Players annual general meeting and election of officers will be held at 8 p.m. Monday at the Playpen, 11000 West Saanich Rd.

□

VOICE OF WOMEN

Annual general meeting of the Victoria Voice of Women will be held at 8 p.m. Thursday at the Friends House, 1829 Fern. There will also be poetry reading.

□

BRIDGE WINDUP

Ladies Auxiliary to the YM-YWCA is holding a bridge luncheon at the "Y" building at 11:30 a.m. April 18, in a wind-up of the "Y" annual bridge tournament. Prizes will be presented. Tickets may be obtained by phoning 477-3849. All proceeds from auxiliary functions support youth of the YM-YWCA.

□

TENNIS CLUB

Saanich Tennis Club is inviting members and others interested to Reynolds Park courts from 9 a.m. to noon today. For information phone 479-2124.

□

LILY LUNCHEON

Anglican Church Women of St. Mary the Virgin, Metchosin, are holding their annual lily luncheon Monday in the parish hall. Admission is by silver collection, and luncheon will be served from 11 a.m. to 2 p.m. There will be a bake sale and garden stall. This is the centennial year of St. Mary's, and the group is inviting the public to see a carpet of lilies and other wildflowers in the churchyard.

□

LUNCHEON

Nicholas Goldschmidt, artistic director and conductor, will be speaking at the next meeting of the Women's Canadian Club, a luncheon at 12:15 p.m. Wednesday at the Empress Hotel. For luncheon tickets phone 592-4954.

□

ELECTION

Election of officers will be conducted at Victoria Zonta Club monthly dinner meeting at 6 p.m. Thursday at the Strathcona Hotel.

□

ANNUAL MEETING

Local Council of Women annual meeting at 9:30 a.m. Monday in St. Andrew's Kirk lounge will feature election of officers and reports of affiliated societies. Mrs. Jean Crowley, provincial president, will be guest speaker at 2:30 p.m. There will be refreshments at noon.

HEARING AIDS

B. S. H. TYE

Certified Hearing Aid Audiologist

RADIOEAR HEARING AIDS

If fou have a mild or moderately severe loss, and hear but do not understand, find out what the Radioear 1010 CROS can do for you."

See Mr. Tye

VICTORIA HEARING AID CO.

209 Yarrow Building

645 Fort Street

Phone 383-5125

Eaton's SALE of Can Can Hosiery Continues

Now 'til Saturday, April 14

Your favourite long-wearing, good fitting panty-hose are on sale right now . . . stock up on sheers, opaques and regular Can-Can panty-hose in the colors you want: Cupido, roma, navy, black, taupe and many more in the selection. Average, tall and extra tall fittings. Reg. 1.50.

Sale, 3 for 3.45

Can-Can Slims with control top. Reg. 1.75. Sale, 3 for 4.15

Can't shop in person? Dial BUYLINE 388-4373.

Hosiery, Main Floor

EATON'S

Store Information 382-7141

"WATER BABIES"

SPECIALIZED SWIMMING INSTRUCTION

Children taught from the age of 6 mos.

ALSO: Pre-School, School-age and Adults

Prepare Your Family for Summer Fun and Safety

PHONE 477-6521

Pacific Swim School

1669 Pear Street — Also in Sidney

The Brush Cut By Mr. Toni Is As Easy To Care For As It Sounds And Looks!

Timeless, ageless. Simple. The cut for taming curly locks. But to make it simply beautiful takes talent. And talent is what Mr. Toni and our gifted staff have. They'll cut it, style it, suit it to the life you lead. Our Trimmers go to all lengths for you . . . blower-cuts a specialty.

And if your hair is limp or straight, have our

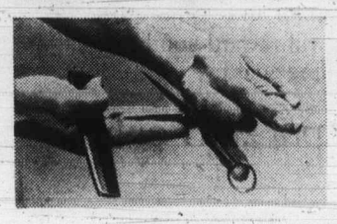

Brush-Cut Perm

Restor conditioner revitalizes your hair. Consult our KREE expert in Permanent Hair Removal.

Beauty Salon, Fifth Floor

EATON'S

Store Information 382-7141

Downtown

DIRTY

floors, walls, attics, garages, carpets, upholstery, drapes, basements, etc.

Have Restoration Services clean them for you. They do all the

WORK

and it won't cost you a fortune. Call for a free estimate.

383-0030

RESTORATION SERVICES LTD. — KEEP IT CLEAN

CRYSTAL POOL

Be Water Safe! Learn to Swim THE CRYSTAL WAY!

SWIM PROGRAMME REGISTRATION

TUESDAY, APRIL 10, 12 NOON - 5 P.M.

AT

THE CRYSTAL POOL, 2275 Quadra St.

CHILDREN	ADULTS	SYNCHRONIZED SWIMMING
Tues. and Thurs. or Wed. and Fri. 5 - 7 p.m.	Mon. and Wed. EVENINGS ONLY	C.A.S.S.A. LEVELS Tuesday Evenings ONLY

SPECIAL PROGRAMME

Scuba Diving—National Association of Underwater Instructors (NAUI) Certification. Tanks and regulators supplied. Four (4) ocean dives. Course begins April 30. Class size limited. Register now!

Be Active! Try It! You'll Like It!

PHONE 383-2522

CRYSTAL POOL

Already She Can Turn Down Offers

For Concert Pianist, the Stars Are Coming Closer

By KATHRYN HAZEL
Colonist Reporter

The first thing you notice about Mari-Elizabeth Morgen, classical pianist, is her laugh. Musical, spontaneous, and bubbly as herself, it frequently punctuates her conversation.

And the fact that you hear it so often indicates that she really enjoys what she's doing, even though being a pianist, and especially one as good as she is, is extremely demanding.

Miss Morgen, in Victoria for a concert tonight at McPherson Playhouse, had just arrived shortly before I went to interview her in the Bastion Studio office Friday afternoon.

She was tired but happy. Earlier that week she had performed with the Vancouver Symphony Orchestra led by Boston Pops conductor Arthur Fiedler in a series of three pop concerts, and had received excellent reviews.

The concerts were just a few of the many she has already done this year, starting in January with the London Symphony Orchestra in Ontario.

Next came performances at Simon Fraser University in Burnaby, and in Montana, Idaho, and Utah. She was soloist with the Toronto Symphony Orchestra, Fiedler again conducting, playing before a crowd of 8,000 in Maple Leaf Gardens.

Then in March she played in Boston, Yonkers, N.Y., and then at an important concert in the Metropolitan Museum of Art in New York City, where, the New York Times review said, "her flawless fingers, remarkably independent hands and strong analytical gift brought out the many-layered splendors of these pieces."

As a result, she has been doing a considerable amount of travelling, "which is tiring," she said, "but very enjoyable and rewarding. I wouldn't want to do anything else.

"To work with a man like Fiedler — I couldn't believe it. There he was — white hair and all."

Born in Kitchener, Ont., she now lives in Cambridge, Mass., but she is "forever a Canadian citizen."

She lives in the United States because her husband, also a classical pianist, is a thorough Bostonian, and also because there are more opportunities for her there.

"I really wish I could come back to Canada to live. If I had my choice I would much rather live in Toronto. I much prefer it and I much prefer Canada as a country.

"My career is a great deal in Canada. It's wonderful that Canada uses its own people, even if they have to be prodded by the government.

"My reputation is growing everywhere, more in the U.S. than in Canada—mainly because I have more growing to do there."

The programs she chooses for her concerts are "ever-changing", although she usually includes a piece by her favorite composer, Bach.

"I like to play as much of the same things as I can in a season to make it easier for myself," she said, but added that she often has to change programs, for particular audiences.

"I like doing that—although it's hard on me—because I want to please my audience."

She's learned the value of saying no to some of the many offers she receives. If she accepted them all, she could not maintain the standard she has set for herself.

—Colonist photo by Alex Barta

Mari-Elizabeth Morgen
. . . forever Canadian

"I'm lucky. I'm getting to the point where I can turn down some of the offers," she explained.

The time she spends on practising averages between one and three hours daily. She doesn't believe in too much practising because it can maker her playing stale or too rigid.

"I once did 15 hours the day before a concert—I was really nervous—but usually it's way less. That's an extreme."

Her husband also has a busy career, travelling all over as part of the duo piano team of Anthony and Joseph Paratore, which means she doesn't see him very often.

"Once in a while we bump into each other and say, 'Hi—how are you?'", she said, chuckling. "Actually, being away from each other is really great.

"When we see each other it's just like another honeymoon. We're both independent people—being classical pianists—and we like it that way. We each do our own thing, and that's fine."

Now in her late 20s, she has no set plans for her career future. "There was a time when I was very naive—a few years ago—when I thought I was going to be the greatest pianist just because I had my head in the stars.

"Now I know better. It takes more. I've had a lot of exposure, and it's been really marvellous. Even my brother thinks I'm a star. Things are getting better all the time."

This is her second trip to Victoria. Her first was in 1970, when she played with the Victoria Symphony under the direction of Laszlo Gati.

The Things They Say

By The Associated Press

Some quotable quotes from women:

● "You want to know about my husband? Which one? I'm like the old woman who had so many children she didn't know what to do; I've had the same with husbands. All husbands are my friends. There's nothing worse than an enemy that was a husband." **Josephine Baker,** black American dancer who made news in the 1920s with her daring dances with the Folies Bergiere in Paris.

● "I think a lot of the girl performer-writers are doing a lot more in sexually exploiting themselves than they were maybe five years ago. Look at the bra-less picture of Carly Simon on her last album and Joni Mitchell with nothing on. Even my own last album cover turned out with a slightly sexual tone, though I didn't mean it to be that way. I think it is a self-conscious thing that has happened. We're getting back into a thing where a girl has to show a little of the old body to keep the people buying." **Melanie,** singer, songwriter.

● "There should be some depreciation allowed as we get older. After all, if they can depreciate a horse, why can't we depreciate an actress?" Actress Gloria Swanson, speaking about tax deductions.

● "I'm a great believer in everybody being what they want to be and doing what they want to do. I believe there are some girls who are a lot better off not having sex before they get married." **Mary Danby,** author of A Single Girl.

Melanie
. . . showtime

Erma Bombeck

Women! You're gonna love this.

Got a letter from a man who complains that since his wife became a realtor, every night she drags in, eats dinner and falls alseep in her chair. When the phone summons her, she comes to life like it's New Year's Eve, quoting closing figures, number of closets, and how the septic tank was just cleaned last April. After she hangs up the phone, she returns to her chair where her deep breathing is resumed in a matter of minutes. He wants to know what to do about it.

Well, you've come to the right mausoleum, my friend.

Before my husband and I were married, he was a regular marathon runner . . . up until all hours, fresh as a daisy the next day, animated, vivacious, exciting and tempestuous.

We were adrift on the sea of matrimony two weeks when I realized the boat wasn't moving. He was asleep at the oars.

What do you do about it? I'll tell you what you do. You watch the veins in her nose turn pale. You make side bets with the kids at what hour her arm will slip from under her chin and her head will snap off. You talk to Miss Kitty on Gunsmoke. You plan her funeral . . . out loud.

When guests come, you palm her off as an ashtray. If you're sadistic, you can record her snores and mumblings and mail it to the chairman of her office party. You can put on records and dance by yourself. Turn on a light and make Charles de Gaulle silhouettes on the wall. Go through the yearbook and find out what she looked like with her mouth closed. You can invite the bowling team over to your house to practise. It won't matter.

I'm not hung up on revenge of the sexes or anything but for years women have put up with the After Dinner Coma where a husband is too paralyzed for conversation and has too many clothes on to be used as a biology chart. For years, I thought my husband had bad skin. It was permanent creases from sleeping on a rough Herculon sofa.

The big sleep is impervious . . . even to feminine (or masculine) wiles.

If sex roles are to be exchanged, men can expect a lot of this kind of backlash. I can hardly wait until the first male calls his wife at the office to tell her he is expecting a baby and gets a recording!

WE CARE
Sands
Your Six Community Chapels Dedicated to Service
Sensible Prices
Victoria 388-5155
Sidney 656-2932
Colwood 478-3821
Nanaimo 753-2032
Duncan 746-5212
Ladysmith 245-2331
The largest Independent family owned and controlled chain in Canada. Sands since 1912. You are welcome to come in to any of our chapels and see the reverent surroundings.

R. O. MUNSON
25 years' experience in helping the hard of hearing with their hearing problems.
The Hearing Aid that
SOUNDS TOO GOOD TO BE TRUE!
Experienced hearing aid wearers can't believe how much better they hear with this unique aid, MAICO's remarkable new
DirectionEar MARK 100
with EXCLUSIVE Linear Array Dephaser Microphone
• HEAR VOICES CLEARLY!
• LESS BACKGROUND NOISE!
• 'FOCUS' ON SOUNDS!
See, HEAR it soon, at
MAICO
R. O. MUNSON & CO.
FREE TEST IN OUR OFFICE OR YOUR HOME
PHONE 383-2436 or Call at 732 Fort St. Ground Floor
OPEN SATURDAYS UNTIL 1:00 P.M.

FAMOUS SHAPERS

WILLEM
We've Got it All!
• Artistry
• Knowledge of Hair, Scalp and its behaviour
• Experts in modern scissor styling
• All our Stylists have more than 7 years' experience
• Protein perms
• Protein steam perms
• Biowave
• AVOCADO PERMS The penetrating oils of the avocado
WILLEM KAPTEYN'S
House of Beauty
1949 FORT ST. (Safeway Plaza)
592-2464

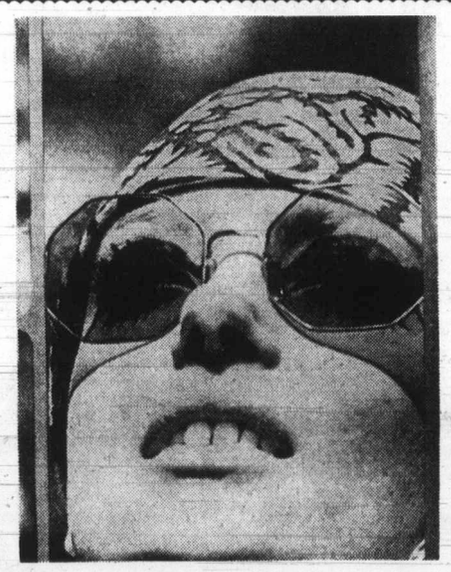
"METALS"
Regular or Sunglasses
PRESCRIPTION OPTICAL
FIVE LOCATIONS

Service in keeping with the wishes and demands of a modern society.

McCALL BROS
FUNERAL CHAPELS
1400 Vancouver Street 385-4465 Robert J. Dymond

GOOD FOOD
You Will Enjoy at HARROW HOUSE
Government Licensed
Personal Care for Elderly Ladies
We're NOT AN INSTITUTION!
But A HOME with beautiful surroundings
and a friendly atmosphere.
CALL TODAY 385-9821

NEW METHOD LAUNDRIES AND DRY CLEANERS LTD.
● SPECIAL ●
SUITS (Plain) Ladies and Gents O'COATS (Plain)
1.95 Each
Take Advantage of this Timely Money Saving Special Now—Call
384-8166
For Pick Up and Delivery
Use NEW METHOD with Confidence Your Neighbors Do
(Limited Time Offer)

Wardair to Europe From $249
386-2485
BUDGET TRAVEL

ORGANS • ORGANS • ORGANS
DEMONSTRATOR
SALE 20% OFF

WE NEED MORE ROOM FOR NEW STOCK
If you are thinking of an organ for fun and relaxation, come in and take advantage of this offer.
YOUR CHOICE—WITH EACH ORGAN
★ 10 Complimentary Lessons (at your convenience)
★ Velvet Bench Cushion
★ Music Lamp
MUSIC IS FUN! START TODAY!
Bernie Porter Music
382-9542 725 CALEDONIA AVE. 382-9542
½ Block off Douglas, between the Bay and the White Spot

National Gallery of Canada Art Reproductions
Books Canada stocks a complete selection of the traditional and contemporary reproductions by Canadian Artists, which are produced by the National Gallery. Included are the Group of Seven, many well known painters and a number of subjects which are held in the art vault of the Canada Council. Why not drop in soon.
Mail Orders Shipped Promptly Anywhere
BOOKS CANADA
45 Bastion Square
Law Chambers Building
Phone 386-7794
"The People Who Know Canadian Books"
"Canadian Books for People who Care About Canada"

P.D.Y. FOOD CENTRE
CRAIGFLOWER and TILLICUM
Prices Effective Sun., Mon., Tues., Wed.
APRIL 8, 9, 10, 11
We Reserve the Right to Limit Quantities
NABOB COFFEE 2-lb. pkg. 1.79
Government Inspected PORK STEAK lb. 79c
BREAKFAST SAUSAGE lb. 69c
Gov't Inspected Small Size PORK SPARERIBS lb. 75c
NABOB ORANGE MARMALADE 48-oz. tin 89c
LIPTON TEA BAGS 120 Bags 1.39
NABOB, INSTANT COFFEE 10-oz. Jar 1.19
SMEDLEY'S, SMALL CARROTS 4 14-oz. Tins 89c
IVORY SNOW King Size 1.89
FRESH CABBAGE 2 lbs. 25c
McIntosh or Delicious APPLES Mix or Match. 5 lbs. 89c
SNOBOY TOMATOES 1½-lb. Tray 29c

Pupils To View Harbor Ideas

About 800 Greater Victoria high school students will study the Bapco development proposals for Victoria harbor in economics, geography and social study sessions.

Models of the four alternative proposals will be on display in the auditorium of Mount View senior school Thursday and Friday when the students will make their own assessments.

On hand to answer students' questions will be Douglas Hall, spokesman for Canadian Industries Ltd. Bapco's parent company.

Stephen Murphy, a teacher at Colquitz junior high who has three classes of Grade 10 students currently studying renewal of the Inner Harbor, initiated the project When teachers in other schools heard of the presentation they asked to have their classes involved.

Victoria's department of community development is supplying additional graphic material for the project.

—Colonist photo by Alex Barta

Big Black-and-Blue Machine

Frolicking Oak Bay girls enjoy age-old game of forming paddy-whack machine Saturday afternoon on lawn at 360 Beach Drive. Object of game is for contestant to scramble as quickly as possible through legs of group, then take place at end of line. Contestants are from left, Winnie Cooper, Julie Wallace, Angela Paine, Veronica Cooper, and Philippa Paine.

Victorian Days Bikathon

Cyclists Pick Own Point

Cyclists participating in the Victorian Days bikathon April 15 may begin at any of four checkpoints — one in each of Victoria, Saanich, Oak Bay and Esquimalt, the Victorian Days committee announced Saturday.

Checkpoint No. 1 is at Cattle Point, Oak Bay. The 25-mile course is as follows: along Beach Drive, Lansdowne, Cedar Hill Cross Road, around university ring road, back to Cedar Hill Cross Road, Shelbourne, MacKenzie, Glanford, Tillicum, Gorge, Admirals, Esquimalt Road, Wharf, Government, Dallas Road and onto Beach for a second lap.

The second checkpoint is McDonald's drive-in on Shelbourne; the third is CFB Esquimalt on Admirals and the fourth is on Dallas by Beacon Hill Park.

Riders are encouraged by the Victorian Days committee to seek pledges to help pay for Victorian Days activities in May. Riders with pledges enter the bikathon free; others pay $1.

There are six 10-speed bicycles for prizes.

Red Carpet Service Since 1919
Williams Quality Meats
795 Fort St. 384-1613
We sell only Canada Choice 1st Quality
Beef, Local Lamb and Local Veal

GUARANTEED TENDER BABY BEEF
175 LB. SIDES 149.95 EA.
Save Up to 25% on Your Meat Bill
WIN $100.00 CASH WIN
BUY FREEZER BEEF and Enter our Draw
RED BRAND GRADE "A" ONLY
KNOW THE EXACT COST — NO EXTRAS
SIDES 175.00 EA. 200 lb. | HINDS 99¢ lb. 85/150 lb. | Full Baron 49.95 EA. 50 lb.
Heavier Beef Available at the Same Low Price Per Pound
We specialize in fast service for UP-ISLAND RESIDENTS, CALL COLLECT 384-1613

Now at your PATIENT-CARE centre
The sure one

EVEREST & JENNINGS
DRI-GUARD
PROTECTIVE GARMENTS FOR NO-CONTROL PROBLEMS
Perfect-fit sizes for men, women, children. Light, cool, super-absorbent, undetectable under clothing. Patented moisture-guard design provides complete safety from "accidents." Up to 10 hours sleep without changing.
DISPOSABLE LINERS AVAILABLE Ideal for travel, long periods away from home.

Buy DRI-GUARD from
SURGICAL SUPPLIES LTD.
1012 BROAD ST. 384-8433
(Division of McGill & Orme)

Who Can Complain?

It's 27 Miles to Nearest Policeman

PORT McNEILL — A hot-rodder guns his vehicle in the evening blackness as he streaks down the main drag, his engine giving out an amplified sound like good linen ripping.

Ald. Gerry Furney of Port McNeill council, which has renewed efforts to obtain a police force, said hot-rodders are one of the problems the town faces.

Major crimes did not occur frequently in the town, Furney said. He said the feelings of council are that just the presence of a one- or two-man detatchment would deter minor infractions that in most cases are never reported.

Furney said there are two things preventing minor infractions from being reported. Since the Port McNeill area is policed by Port Hardy RCMP, the complaint involves a long-distance telephone call at the caller's expense.

"Secondly, the person quite often doesn't think it is serious enough to drag someone out of bed in Port Hardy," Furney said. He said annoyances such as a drunk or a hot-rodder aren't enough to justify calling a constable out.

Any of the petty offences would stop if the offenders could not rely on the fact that the nearest police detachment was 27 miles away, Furney said.

Port McNeill is a "jumping-off point," Furney contends. The town serves as the landing for Sointula and Alert Bay island dwellers, and a shopping centre for residents located in Kokish, Beaver Cove and down the Nimpkish Valley.

"Usually, there is a police force in a town such as this to ensure people are behaving themselves," Furney said.

He said efforts to establish a police force in Port McNeill started six years ago. A meeting was held with representatives from Port Hardy RCMP detachment and it was agreed efforts would be made to get constables into the town through an appeal to the provincial attorney-general's department.

Communication with the department assured council there would be a detachment in Port McNeill by 1972, Furney said.

Council is still waiting to hear from the department after sending another letter.

The town's population of more than 1,000 is policed by the Port Hardy detachment of seven constables, one corporal and one sergeant. Also working with the detachment are five auxiliary constables. Port Hardy has a population estimated at 2,500.

Sgt. John Steve said the problems in policing Port McNeill were no different from policing other outlying areas such as Coal Harbor, Winter Harbor, Holberg and other detachment areas.

Stevens said it takes a vehicle 30 minutes to get to Port McNeill when a call is received. On an average, cars go into Port McNeill two or three times a day on routine patrol, he said.

Stevens said the distance from Port Hardy to Port McNeill was "definitely hampering" RCMP in making apprehensions but in the last five years, only one break-in had not been solved.

He said it takes 15 minutes to get a patrol car to Port Hardy from the detachment office located at the airport.

Collect calls are accepted if urgent, Stevens said. Callers can call free by phoning Zenith 4444, which is a toll-free line to the Campbell River detachment. The Campbell River office can radio the Port Hardy office or patrol car.

Port Alice, a town of 1,500, has a two-man detachment.

Alert Bay on Cormorant Island has a three-man detachment, two constables and one sergeant, as well as a three-man marine detachment. The six men police 9,000 miles of water and land in their area.

Sgt. Herb Cahoon, in charge of the land division, said one of his three-man detachment lives on Malcolm Island because of poor transportation between the islands.

hear: Catherine Anwandter C.S.B.
international lecturer on Christian Science
topic: "THE SCIENCE OF THE NEW MAN"
when: TUES., APRIL 17, 8-9 P.M.
where: Church Auditorium
Chambers at Pandora
free parking . . . nursery . . . elevator
ALL ARE WELCOME

Alberta Phenomenon

Two-Headed Calf Lives

CLYDE, Alta. (CP) — A double-headed calf — which some experts say is as rare as Siamese twins — has been kept alive for two days on a farm near this community 40 miles north of Edmonton.

The calf, born Wednesday afternoon, has surprised veterinarians by surviving so long.

Farmer Bill Dzivinski is bottlefeeding the calf warm milk through both mouths every three hours to keep it alive.

Usually such deformed calves have other physical defects which cause death either at birth or shortly after, Dr. George Klavano of the provincial veterinary laboratory said Saturday.

He expects Dzivinski's calf probably does have such defects and will not survive.

A male, the calf weighs between 60 and 70 pounds, about normal for its age, and its two heads come from a single neck. It has two complete noses and mouths and four eyes, but only two ears.

The two sets of eyes blink independently of each other but, Dzivinski said, when he feeds one mouth with the bottle, the other tongue moves in unison.

Klavano said this probably means the back of the animal's brain is joined together, while at the front, which controls its eyes, there are two separate brains.

Dzivinski said the calf was born without any assistance. His son found it in the pen late Wednesday afternoon, its mother licking it.

Because of the weight of its heads, the calf cannot stand up, although now when it is fed it manages to raise its heads a little.

"I cried when I saw it," says Dzivinski's wife, Elsie.

"I felt so sorry for it. I thought that even some human babies could be born like that."

If the calf does survive, Dzivinski says, he will probably show it in exhibitions.

Dr. R. C. von Borstel, head of the University of Alberta genetics department, said the probability of such a birth is about the same as Siamese twins, which occur in humans about once in every 50,000 to 90,000 births.

Dr. Sara Zalik, zoology professor at the University of Alberta, said she had never heard of a two-headed calf being born alive.

School Discipline Problem Claimed

Trustees To Hear Parent

PORT HARDY — A parent who maintains there is a discipline problem at the Port Hardy junior high school will appear before school trustees.

Superintendent of instruction Robert Heustis said he had been approached by the parent but was unable to comment on the situation.

Heustis said he expects the meeting to be in committee, which will exclude the public from the discussion.

The decision as to whether the meeting will be closed will come from chairman Keith Beise of Port McNeill. Beise, in Victoria, was unavailable for comment.

Heustis says he expects the meeting to be in camera because it is dealing with staff.

MEN'S and LADIES'
SLACKS
SWEATERS 95¢ each
RENFREW FAIRFIELD CLEANERS
1012 YATES ST.
384-4641
382-3938
FREE PICK-UP AND DELIVERY
CALL OFFICE 249 COOK

For dependable value you won't beat this one ...anywhere !
New Austin Marina

Prices from $2605
- Reliable MG engine
- All-weather reliability
- Roomy interior
- Front disc brakes with power assist

"YOUR SPORTS CAR HEADQUARTERS"
AT
PLIMLEY
ON YATES 382-9121

Roxton
Vilas
SAGERS' MAPLE SHOPS
FREE DELIVERY ANYWHERE ON THE ISLAND
Colonial Classics
Spring stock has arrived . . . We have the largest, most unique selection of Colonial furniture ever offered on the Island . . .
COME AND SEE US NOW
Sagers' Maple Shop
1802 GOVERNMENT ST.
386-3841
Also at 2423 Marine Drive, West Vancouver

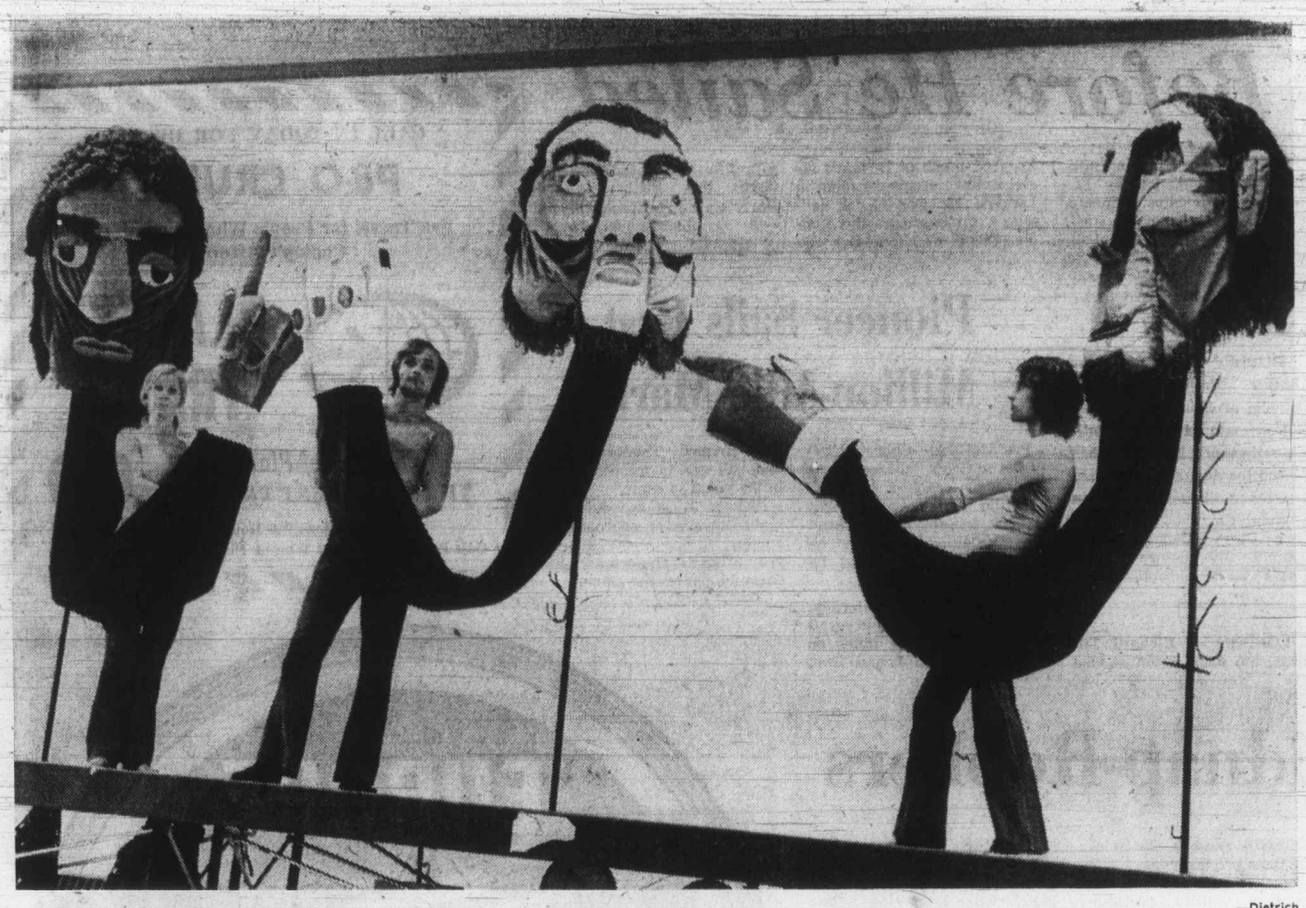

—Dietrich

CPR with Puppets and Masks

Basic part of Old Tomorrow; A Saga of the CPR, created in drama form by Company One and to be introduced Friday and Saturday at Empress Hotel, is early opposition in Parliament. Puppets represent line's political foes, with voices and gestures provided by Company One performers. Dawn Eyberson, below, plays prominent role as stylized Miss Canada.

Fitness Crisis Seen

TORONTO (CP) — Several Toronto educators say a physical fitness crisis exists among Ontario youth, partly because physical education is no longer a compulsory subject in the provinces's high schools.

John Life, chairman of the physical and health education department of the University of Toronto's faculty of education, said the "future health of many youngsters is being jeopardized" because of a lack of fitness.

He said he wanted physical education made compulsory in Ontario high schools as it was before last September.

Educators here say about 40 per cent of Metropolitan Toronto high school students have dropped physical education this year.

Life said many of those dropouts were the ones who needed a fitness program.

Fiona Nelson, a member of a Toronto board of education committee on the quality of school physical education programs, says many of the programs "neglect the welfare of 90 per cent of our students in order to produce winning football teams."

"The girls, who make up half the school population, are the special victims. About 10 times as much time and money is spent on the boys as on the girls. That's because the programs are in charge of some of the worst male chauvinists in the country. They're superjocks, out to seek glory through developing champion teams."

Another critic of the fitness of Canadians in general is Russ Kisby of Toronto, head of Participation Canada, a private-government-funding organization attempting to get more Canadians to engage in physical exercise.

He said about 95 per cent of adults in Metropolitan Toronto — those more than 20 — were "totally inactive in the course of a typical week."

"They don't even take a walk," he said.

U.S. Can't Meet Commitment To Clean Lakes

WASHINGTON (CP) — Three congressmen, members of powerful House of Representatives conservation committees, said Saturday the U.S. will be unable to meet one of its major commitments to Canada in the joint efforts by those two countries to clean up the Great Lakes.

Representatives Henry Reuss of Wisconsin and Dante Fascell of Florida, both Democrats, and Republican Guy Vander Jagt of Michigan, in a letter to Transportation Secretary Claude Brinegar, blame the U.S. Coast Guard for the situation.

Failure

The letter, released for publication Saturday, said "the long delay" by the coast guard in issuing regulations to implement the Environmental Protection Agency's no-sewage-discharge standards will "result in failure by the U.S. to meet one of its major commitments under its . . . Great Lakes water-quality agreement with Canada."

The agreement was signed by Prime Minister Trudeau and President Nixon a year ago.

Reuss and Vander Jagt are chairman and ranking minority member of the House government operations committee's conservation and natural resources subcommittee's conservation and natural resources subcommittee. Fascell is chairman of the inter-American affairs subcommittee and a member of the conservation subcommittee.

Deadline

The 1972 agreement called for the U.S. and Canada to issue "compatible regulations" governing the discharge of ship wastes into the Great Lakes by April 15, 1973.

"In signing this agreement," the letter said, "President Nixon committed the United States to comply in full with its terms. But there does not appear to be any great urgency by the transportation department to meet this commitment."

When the EPA promulgated its standards last June, it announced that the coast guard would issue its implementing regulations by October, 1972.

Prodded

The conservation subcommittee wrote former transportation secretary John Volpe in July, 1972, asking that the department act "with the utmost dispatch" to promulgate its regulations well in advance of the April, 1973, deadline.

Volpe replied Sept. 28, 1972, that his department could not meet the deadline but promised public hearings on the regulations in January, 1973. Later, he stated he could "foresee no reason" not to meet the April 15, 1973, deadline if public hearings were held in the preceding January.

Not Public

The letter from the three congressmen states:

"Not only has the transportation department not held its public hearings as promised—it hasn't even published its proposed regulations for public comment."

"No explanation has been given the public for this delay, but we now understand that it may have been because of an impasse which developed between the coast guard and EPA last January over the meaning of the provisions of the 1970 law and EPA's no-discharge standard of June, 1972," the letter stated.

Divided

The 1970 amendments to the federal Water Pollution Control Act direct that EPA issue standards for devices to control sewage discharge from ships and that the coast guard issue regulations governing the design, construction, installation and operation of the devices.

In June, 1972, after first proposing a partial-treatment standard, the EPA finally promulgated a no-discharge standard.

The congressmen note that the coast guard has always preferred a partial-treatment standard and that last January coast guard officials wrote the EPA suggesting the matter be referred to the attorney-general for resolution.

"The coast guard apparently assumes that Congress intended that EPA permit some discharge from vessels . . . We disagree. We think it fair to say that the intention of Congress was to encourage the no-discharge standard," the congressmen wrote.

Farthest Object Yet Known

LONDON (AP) — Two astronomers working in Arizona believe they have discovered an object in the universe farther distant than any other known to man.

It is a quasar travelling away from earth at 177,000 miles a second. This is 90 per cent of the speed of light, 186,000 miles a second, considered to be the ultimate rate at which matter can travel.

Scientists believe the discovery could help solve the riddle of how the universe was created.

The quasar — a star that is an intense source of radio signals — was pinpointed by astronomers Dr. R. F. Carwell and Dr. P. A. Strittmater at the Steward Observatory in Arizona.

In the current edition of the British science magazine, Nature, they say their discovery backs the theory that the universe was created at one instant of time by a tremendous explosion of a central core of matter and since this "big bang," the universe has been continually expanding.

If this is the case, those objects moving outward at the greatest speed must be nearest the edges of the universe.

Businessmen Vote Freeze

TORONTO (CP) — The Canadian Federation of Independent Business says a survey of its members indicates a large majority of small business owners favor a 90-day wage-priece freeze.

The federation said 64.4 per cent of its members voted in favor of a freeze, while 29.3 remained opposed and 6.3 per cent had no opinion. The federation represents approximately 10,000 small-and medium-size businesses across Canada.

Chinese Knowhow Welcome in FAO

ROME (Reuter) — China gave the world the orange and the soya bean and, though there is some controversy about who invented spaghetti, there can be no doubt about who discovered the Chinese mushroom.

Now, in joining the United Nations Food and Agriculture Organization this week, the Chinese are putting some of the world's oldest plant resources and some of the most enterprising farming methods at the disposal of the international community.

Oranges originally came from China, only later flourishing in other tropical and sub-tropical Mediterranean countries. And because agriculture as an organized activity seems to have begun earlier in China than anywhere else, a number of other distinctive plant strains also originated there.

But there is another side to Chinese agriculture which FAO officials look on with interest — a farm system capable of adequately feeding a population of 750 million.

When the Chinese flag went up Monday outside FAO headquarters near the Colosseum, the Chinese were technically rejoining after a 22-year absence from the UN organization, whose aim is to help the world's poor countries feed themselves.

Taiwan, one of FAO's founder members, withdrew in 1951, apparently through lack of interest.

China's "return" was made possible by the United Nations General Assembly 1971 resolution recognizing the Peking government as the sole legitimate representative of China.

• NOTICE •
BLACKTOP DRIVEWAYS
Special Spring Prices
MADISON PAVING CO.
385-9822
384-2439

COIT
guarantees to clean your carpet perfectly!
COIT
is the world's largest, most experienced carpet cleaner!
COIT
restores original pile beauty to your carpet!
COIT
prolongs the life of your carpet!
COIT
cleans your carpet in-home with faster drying process!
COIT
phone Coit for a free estimate, no obligation.
PHONE 477-9529

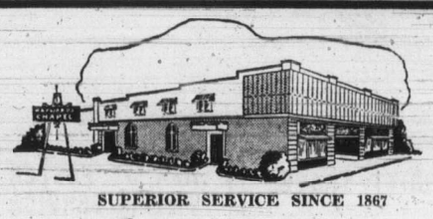
SUPERIOR SERVICE SINCE 1867
Member the Order of The Golden Rule
Hayward's
DIRECTORS OF FUNERAL SERVICE
734 Broughton St.
Reginald Hayward Manager
Telephone 386-3505

These Prices Below Wholesale!
THE WAREHOUSE FOOD STORES
3475 QUADRA (Formerly Oakcrest)
47 SONGHEES ROAD
877 GOLDSTREAM ROAD, Langford
"Where the overhead is low and you all Save Dough"
Prices Effective Langford Store Sunday 12 noon to 6 p.m.
And All Stores Mon., Tues., Wed.
OPEN Every Night 'til 9 Sat. — 6
We Reserve the Right to Limit Quantities
WAREHOUSE FOODS
PORK CHOPS Grain Fed Lean lb. 89¢
LEAN SLICED RINDLESS BACON lb. 69¢
BONUS Whole, Cooked Chicken 3¼-lb. tin 98¢
APPLE JUICE BLUE LABEL 2 19-oz. Tins 39¢
COFFEE NABOB Regular Grind lb. 89¢
Valley Farm Frozen POTATO CHIPS 3½-lb. bag 59¢
Bleach FRENCH MAID Giant, 160-oz. 69¢
ALL MEAT GROUND PET FOOD lb. only 19¢
HEINZ TOMATO KETCHUP Large 20-oz. Btl. 49¢
No. 1 Fresh CARROTS 3 lbs. 29¢

No Limits to Love, Before He Sailed

SAN FRANCISCO — **Louizell Haynes'** love for his intended bride in Vietnam did not turn out to be as wide as the ocean.

Haynes, 24, set out in a 16-foot rubber raft with oars, a small parachute sail and $200 worth of food to join the woman he loves, a girl named **Kim** whom he met while soldiering in Vietnam. Unable to afford a plane ticket, Haynes set sail in San Francisco Bay and headed west through the Golden Gate to begin his 10,000-mile voyage.

Alas, the tide changed, and Haynes found himself four hours later three miles farther from Vietnam than when he set out. He was picked up by the Coast Guard, which said the exhausted sea rover indicated he probably won't try the voyage again.

NAMES in the NEWS

Argyll . . . dies

EDINBURGH — The **Duke of Argyll**, 69-year-old head of Scotland's Clan Campbell, died in a nursing home here following a stroke suffered several weeks ago at his home near Paris.

CAIRO — An Egyptian military delegation, led by Lt.-Gen. **Saad Eddin el-Shazly**, armed forces chief of staff, has been on a mission to Peking, it has been learned. No announcement has been made by the Egyptian government.

DUBLIN — Most Rev. **John Charles McQuaid**, Roman Catholic archbishop of Dublin and primate of Ireland until his retirement last year, has died at the age of 77. McQuaid was taken ill at his home in Killiney, County Dublin, and rushed by ambulance to a hospital. The nature of his illness was not announced.

LONDON — **Richard Titmuss**, the social scientist who inspired much of Britain's social welfare programs, died in London. He was 65. A self-taught professor at the London School of Economics and a prolific author, Titmuss advised the British Labor Party's social programs as well as other governments' programs.

Pioneer Sails Past Million-Mile Mark

PASADENA, Calif. (UPI) — America's Pioneer 11 spacecraft reached the million-mile mark Saturday night on its lengthy flight from Earth to Jupiter, a mysterious planet never probed by man.

At 10 p.m. EST Saturday, the 750-pound spacecraft passed one million miles on the flight which began from Cape Kennedy Thursday night and will end in infinite space in the years to come.

Pioneer 11 is scheduled to make its closest approach to Jupiter in December, 1974, a year after its predecessor, Pioneer 10, passes the planet.

Police Catch Kidnap-Robbers

GOELLHEIM (AP) — Two bank robbers who evaded a dragnet involving more than 1,000 West German police Friday were discovered by a conductor during the night as they rode in a passenger train toward Karlsruhe.

Police Commissioner Gerhard Anicker said Saturday that the pair still carried 50,000 marks ($13,160) loot, plus one million marks ($350,000) ransom, for releasing their two hostages.

Anicker said the two were arrested without resistance and are being held in Karlsruhe.

Anicker identified them as Guenther Huboi, 34, and Gerhard Kukuk, 33.

The capture ended a dragnet following a bank robbery and flight with two female employees of the bank as hostage.

The two gunmen entered the Dresdner Bank in Moenchengladbach, a city neighboring Duesseldorf, just before closing Thursday.

After an alarm was sounded, the men seized Ingrid Schwabe, 29, and Beate Peters, 19, and demanded a getaway car plus one million marks ransom.

The hostages were later released and the getaway car found abandoned.

We'll Boycott Until Prices Fall, Say Women

From UPI

Big-city housewives, vowing to keep boycotting meat until prices come down, paraded in the streets of New York and Chicago Saturday in their campaign to cut consumption of beef, pork and lamb.

But weeklong reports indicated that except in a few section, prices at the counter level held steady, although buying was off.

And a former agriculture department economist in Washington, in an interview, expressed a gloomy view of their prospects for long-range suceccess.

Gustav Burmeister, a former assistant administrator of the foreign agriculture service, said, "While we have more mouths to feed and people have more and more dollars to spend, we are going to have higher prices for everything. There is no stopping the beef spiral under conditions like these."

He said beef production increased only 1.5 per cent last year, and it would show a 4 per cent annual increase to keep up with demand.

Store managers during the week reported sales cut by as much as half in some areas, but some store managers said, "we weren't hurt much" by the no-buy campaign.

French Avoid Airy Bread

PARIS (AP) — A baking teacher says French bread has lost its taste and the average Frenchman has cut less and less of it as a result.

M. R. Calel of the National School of Milling and Cereal told an international baking industry exposition that the average Frennchman has cut his daily consumption to slightly less than half a pound today from three-quarters of a pound in 1939.

"Bread too blown up with air and too white no longer has the taste of bread," he said.

Calvel said the loss of taste is probably due to more intensive machine kneading, which causes excessive oxidation.

"Week Away"
CALIFORNIA CRUISES
Aboard P & O's new luxury ship
'Spirit of London'
From
$198
For Full Details, Reservations and Tickets
CONTACT
BURRITT
386-7574
635 YATES

COACH LINE TOURS

RENO
Leave May 5, 12, 19, 26
$85 Each—Double or Twin
Includes transportation, accommodation, side trips to Virginia City, Carson City, Lake Tahoe. Tour Package. Just a few seats left.

PORTLAND ROSE PARADE
June 8-11, 1973
Two nights in Portland, one in Yakima. Reserved seats in the Coliseum to view the spectacular Rose Festival Parade. Shop at Lloyds Shopping Centre, visit Multnomah Falls, Bonneville Dam, etc.
$68 Each, Double;
$71 Each, Twin;
$79 Single

SALT LAKE CITY — GRAND CANYON
June 9 - 21
Eugene — Sacramento — San Francisco — Hollywood — Las Vegas — Grand Canyon — Salt Lake City — Reno. 13 Fabulous days of sightseeing and fun.
$252 Double or Twin,
$315 Single
Includes all transportation, accommodation, sightseeing, night club tour and much, much more.

JASPER — PRINCE GEORGE
June 17 - 22
$126 Double or Twin,
$160 Single
100 Mile House, Prince George, Jasper, Kamloops — miles and miles of beautiful scenery. For a brochure or information call us today.

CANADIAN ROCKIES
June 24 - 30
$136 Each, Double;
$140 Each, Twin
The highlights of this 7-day tour will be the Gulf Islands, Fraser Canyon, Shuswap Lake, Eagle Pass, Rogers Pass, Glacier, Yoho, Banff, Jasper National Parks, Columbia Icefields, British Columbia Lake Country in the Okanagan, and much more.

To Avoid Disappointment
CALL NOW!
385-4411
Local 26
ASK FOR BROCHURE
B.C. PARLOUR CAR TOURS
710 DOUGLAS ST.

CALL IN TODAY FOR DETAILS
P&O CRUISES
Sea Travel for People Who Thought They Couldn't Afford It
BLANEY'S TRAVEL
"The Travel Planners"
VICTORIA AGENT P&O LINES
IATA
Victoria Office: 920 Douglas — 382-7255
Oak Bay Office: 1503 Wilmot Place 598-4531

P&O
AGENT IN VICTORIA
Specialists in International Travel
PaulinTravel
1006 GOVERNMENT STREET / Telephone (604) 382-9168

TRAVELEYDEN TOURS LTD.
768 FORT STREET 388-4201
wish you a
★ MERRY CHRISTMAS ★
BAHH . . . HUMBUG! you say—not so, because we can again offer P&O Lines CHRISTMAS/NEW YEAR'S CARNIVAL CRUISE. Leave Vancouver Dec. 20, you spend Christmas and New Year's on board the Arcadia on the high seas. Enjoy the merriment of the season in a way you will always remember. The ports of call? San Francisco, Los Angeles, Balboa, Cristobal, Curacao, Caracas, Granada, Martinique, St. Croix, San Juan, St. Thomas, Barbados, Aruba, Acapulco, some of the most exciting ports in the world—all this at Christmas, present prices. Register now—Early requests mean lower rates—call us today. There are some later departures for those of you who want Christmas dinner at home. Whatever the date, these 34 days will be the holiday to remember.
IATA

EUROPE

HAWAII HALF PRICE
BEAT THE HIGH COST OF TRAVEL. CLUB MEMBERS TRAVEL FOR A FRACTION OF THE NORMAL AIRFARE. ONLY $15 ANNUAL DUES!
Some facts about AirClub —
■ AirClub International is the largest air travel club certified by the F.A.A. with over 55,000 members.
■ We fly our own Boeing 707, 720 and Douglas DC-7 — no charters. Complimentary movies, stereo, free hot meals.
■ Accommodations and tours at huge member discounts, $40 buys 1 week in Honolulu including hotel, transfers, lei greeting and breakfast.
■ Performance bond guarantees your flight both ways.
HAWAII $135
ORIENT $449
EUROPE $249
LAS VEGAS $59
RENO $49
MEETING
Date: April 9 7:30 P.M.
Place: Devonshire Hotel, 849 W. Georgia St., VANCOUVER.
For Members Only — JOIN NOW!
AirClub International
c/o NEW-BRITAN PROMOSERVICES LTD.
765 Hornby • Van. B.C. • 689-1511
Information Request
Name
Address
City Prov.
Telephone
OPEN SATURDAYS

Cruise to Hawaii with P&O.
Two weeks, four island ports.
From $440.

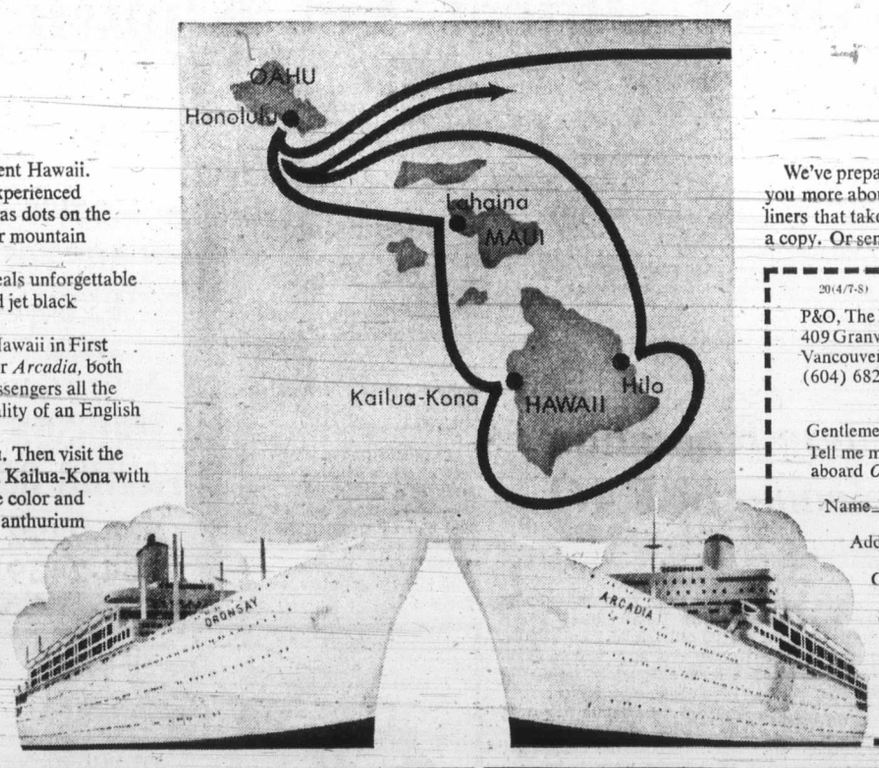

For a fortunate few, there is a different Hawaii.

It is the Hawaii that can only be experienced aboard a ship. Where islands appear as dots on the horizon and draw slowly nearer, their mountain peaks shrouded in mist and clouds.

Where cruising coastal waters reveals unforgettable views of rain forests, quiet coves, and jet black beaches of volcanic sand.

P&O invites you to discover *this* Hawaii in First Class comfort aboard our *Oronsay* or *Arcadia*, both registered in Britain, and offering passengers all the friendly service and gracious hospitality of an English country inn.

You'll make two calls at Honolulu. Then visit the historic old whaling port of Lahaina. Kailua-Kona with its deserted temples. Hilo, rich in the color and fragrance of orchids, gardenias, and anthurium by the million.

Oronsay and *Arcadia* will make three cruises this spring, ranging in length from 14 to 18 days. You can sail from Vancouver on May 21, June 4, or June 21. Cruise fares on these all-First Class ships are as low as $440 (based on double occupancy), including transportation, meals and entertainment.

We've prepared a colorful, 16-page booklet to tell you more about *our* Hawaii and the big white P&O liners that take you there. Ask your travel agent for a copy. Or send in the coupon today.

20(4/7-8)
P&O, The British Cruise Line
409 Granville Street
Vancouver 2, B.C.
(604) 682-3811
Gentlemen:
Tell me more about Hawaii cruises aboard *Oronsay* and *Arcadia*.
Name
Address
City
State Zip
Travel Agent
There's a new spirit at P&O The British Cruise Line

BLANEY'S TRAVEL
SPECIAL ANNOUNCEMENT
P&O LINES
WEST INDIES (Caribbean) CRUISES
Winter 1973/74
Cruise No. 1 —
S.S. ARCADIA, sailing from Vancouver December 20, 1973. 34 days (Christmas Cruise).
Cruise No. 2 —
S.S. ARCADIA, sailing from Vancouver January 23, 1974. 35 days (Carnival Cruise).
Rates for these cruises are to be advised.
Registration of names for these very popular cruises are now being taken. Make your reservations now with BLANEY'S TRAVEL.
BLANEY'S TRAVEL SERVICE
"THE TRAVEL PLANNERS"
Victoria Office: 920 Douglas 382-7254
Oak Bay Office: 1503 Wilmot Pl. 598-4531
IATA
AMERICAN SOCIETY OF TRAVEL AGENTS ASTA
AMERICAN EXPRESS
"Ask for an American Express Money Card Application"

TOTEM TRAVEL MAYFAIR 386-3277 Hillside 388-6281
BURRITT TRAVEL 635 Yates St. 386-7574
ASK MR. FOSTER TRAVEL SERVICE Main Floor, the Bay 385-8731
BLANEY'S TRAVEL SERVICE 920 Douglas, 382-7254 1503 Wilmot, Oak Bay 598-4531
PACIFIC RIM TRAVEL LTD. 212 - 620 View St. 384-7108
382-9168 1006 Government PAULIN
MARWON TRAVEL SERVICE 1622 Government St. 382-4215
TRAVELWORLD 382-3121 On View at Douglas
WESTERN CANADA TRAVEL 729 Johnson St. 385-1115
NEWSPAPER ADVERTISING SELLS THE MOST

1,100 Entered Festival's Hectic First Week

By BERT BINNY

The first and, in all probability, the most hectic week of the Music Festival became a part of history Saturday night.

Somewhat over 1,100 competitors have sung, played, spoken or danced their way to various levels of distinction. Actually, in terms of individual participants that 1,100 figure is very low seeing that competitors included bands, choirs and dance groups with anywhere from six to 60 members.

In terms of marks there have been very close to 50 of 90 or more plus a rare spate of excellent ratings in graded rather than marked classes.

Senior piano collected better than half of the high marks including the highest of all: a 96 which went to James Sherridan of Cheney, Washington.

Instrumentalists gathered seven; three by recorder player James Kennedy who seemed utterly incapable of getting less than 94 points. And in this same division, playing the same instrument, nine-year-old Deborah Jackson's "tremendous talent" produced another 90.

Choral singers scored 90 or more five times while organists and speech artists did the trick on three occasions each.

The dance and ballet section did it once when creative dancer, Maura Hall, received 95 points for her delightful performance as Sad Lisa.

Speech arts classes ended Friday night with an honor performance and presentation of awards at Fellowship Hall.

There was a program of 16 items selected by adjudicator Gay Scrivener and with Mrs. Opal Campbell as chairman.

The final item brought out three competitors for the senior speech award and this was won by Rosalind Scott. The runners-up were Kathy Popham and Hilary Scott.

Where, oh where, were the men?

But, where speech arts ended on Friday, folk dancing began: Three sessions involving 15 classes and a multitude of very active and colorful participants.

The adjudicator was Professor J. Belford of the University of Manitoba, Winnipeg.

Perhaps a trifle unusual was the class for a creative dance, Grade 7. There were six groups entered and they were all from Willows school. Their original compositions bore the fascinating titles of Backstage, Mah-no Mah-na, Morning has Broken, On the Good Ship Lollipop, The Lion Sleeps Tonight and Rain Dance.

And each and every one of them received the top rating of excellent, as did their Grade 7 boys in the Folk Dance class.

Dancers from George Jay, Glanford and Gordon Head were all rated very good.

During the afternoon and evening sessions the picture was the same. There was one marking of very good: all the rest, a dozen and a half groups, were excellent.

On Monday folk dancing is replaced by Highland dancing: rounds and squares by reels and strathspeys. There will be three sessions at the Newcombe, adjudicated by Mrs. E. J. Jolley, formerly Heather Duncan of Victoria.

However, if for any reason this heel-and-toe activity does not attract or even palls slightly, there are always the strings and orchestras who have three sessions and 13 classes at Oak Bay junior high.

Three of these classes are non-competitive including two demonstrating the Suzuki method of instruction. Five-players under eight and eight under 10 are billed to appear here and their abilities can be quite astonishing.

Saturday morning at the Newcombe the pianists were out hunting in couples; duets being the order of the day.

Juniors, under eight to under 12, were in the greatest supply: seven teams. The best was saved to the last when the seventh pair, Alexandra Rieche and Joy Hendrickson, won the class with 85 points.

But it was not a runaway victory. Just two points behind were Jo-Ann Beeren and Teresa Lukaz as well as Kirstin Oson and Shauna Baird. In third spot with 82 were Duncan McIntryre and Alison Peake.

A mark of 86 went to the intermediate winners, Karen Johnson and Loraine Shepherd and they were followed by two pairs with 83, Joanne Fryer and Valerie Hampton along with Linda Cox and Kim George. Third place with 82 points was also shared by Jamie Disbrow and Rose Blaseckie with Miriam Curtis and Karen Hawkins.

Three out of the four senior teams tied for first place and 90 points.

"All lovely performances," said adjudicator Clyde Lythgoe, congratulating Jane Davis and Heather Pidcock, Dana Pollen and Veronica Butler and Janice Noel and Karen Denike.

The team of James Hall and Malcolm Woodland received 84 points. Lythgoe, who said that, after meeting all these pianists so many times in different classes, he was "beginning to feel a bit like an uncle," handed on a word of sound advice to the duettists. Don't blame your partner if things go wrong, he said and added: "The nerves are the damn things you have to fight: not each other!"

An error of omission in the official program affected the original composition classes of Friday morning. The names of four composers, Maraquita Gray, Vicki Gray, Peter Gardner and Chris Butterfield, all appeared and all received certificates of merit.

But there was a fifth contestant, Brownwyn Lewis who was awarded a certificate, too!

CHARTER CHATTER with TOM WOODWARD

WARDAIR CANADA LIMITED has to be the greatest success story in Canadian Aviation history.

We at Four Seasons Travel are very proud indeed to be associated with this fine airline; an airline that has set and constantly maintained the standard of excellence for every carrier in the world transporting passengers by air.

A major factor in the overwhelming acceptance by the vacationing public of Wardair, apart from the superb in-flight service, is the certain knowledge that in its entire 25 year history this Company has never ever stranded or inconvenienced a single passenger and offers an on-time record second to none!

Last Monday, April 2nd, the Vancouver Airport Tower cleared the first Wardair departure thus starting the 1973 Charter-Flight season, and if anything at all on that day was predictable, Wardair were!

Scheduled to depart at 7 p.m., a fast smooth Boeing 707 took off for London, England, at EXACTLY 7 p.m., flew 183 happy holidaymakers four thousand seven hundred and eighty-three miles over the great circle polar route, landing precisely as pre-announced at twenty minutes past one in the afternoon!

Our association with Wardair goes back over the past eight years, and is an exclusive one on our part. Four Seasons Travel in Victoria has grown from the original small intimate agency into substantial centrally located premises with five well trained personnel, each with many hours flying time, and all of us dedicated to providing you with first class travel service, we assure you of a personal attention, that to say the least, is uncommon, which we believe is responsible for and allows us to say in print, that Four Seasons Travel has sold more seats for Wardair Canada Ltd. to Victorians on the A.B.C. programme than any other travel agency on Vancouver Island . . . the source of that happy information is Wardair themselves!

Wardair flights during April and May are now full, though there is a chance for space on a standby basis, many dates in June and July are nearing full capacity and we do urge you to reserve summer and fall space right away.

For those of you who plan to wing their way to Hawaii with Wardair this fall you cannot be too early to make your reservations, naturally, for these flights no deposits are needed.

Finally, whatever your vacation plans for this year happen to be, we will be delighted to assist you in every way possible, simply call us or drop a line to:

FOUR SEASONS TRAVEL
384-7108
212 - 620 View Street, Victoria

Funeral Services Monday

Funeral services will be at 1:30 p.m. Monday in McCall Bros. funeral home at Vancouver and Johnson for long-time Victoria resident Mrs. Annie Middleton who died Thursday at 99.

Mrs. Middleton, who would have celebrated her 100th birthday in three weeks, was the daughter of Alexander Clyde, founder of the First Baptist Church, Pandora.

She was born in Stratford, Ont., in 1873 and two years later accompanied by her parents and six brothers and sisters by covered wagon to San Francisco where they boarded a steamer to Victoria.

She is survived by four daughters, Mrs. Elsie Coles, Mrs. Grace Smith, Mrs. Mabel Coles and Mrs. Verna West, all of Victoria. She is also survived by eight grandchildren, 21 great-grandchildren and three great-great-grandchildren.

Rev. John Watson will officiate at the services.

More Killings In Bahamas

HAMILTON, Bermuda (AP) — Less than four weeks after the murders of its governor and his aide-de-camp, these islands were shocked by another double murder. Two partners in a city supermarket were shot dead during an armed robbery attempt shortly after the supermarket closed for the day.

WANT TO FLY CHARTER?
Call
388-6281
386-3277
TOTEM TRAVEL

Sail to ENGLAND
$239 up
Both first and tourist class cabins, with fine cuisine and full shipboard activities aboard this passenger liner.
Sailing from Montreal: April 27, May 25, June 25, July 25, Aug. 23, Sept. 21.
Call in today for full details and brochure.
WILLIS TRAVEL SERVICE
578 Yates 385-4312
Opposite Post Office for Personalized Service

WILLIS for WARDAIR
FLY JUMBO JET TO EUROPE
385-4312 385-1533
578 Yates (Opposite the Post Office)

WARDAIR
NON-STOP WEEKLY DEPARTURES BY 757-747 JUMBO JET FLIGHTS TO
LONDON From $249
PRESTWICK From $249
AMSTERDAM From $282
FRANKFURT From $289
LIMITED SPACE STILL AVAILABLE
Don't Miss Out—Book Now and Be Sure of Your First Class Airline Seat to Europe This Summer
PHONE 386-2485
WARDAIR Request Coupon
Please send me your official flight list and booking form.
Mr./Mrs./Miss .....
Address ..... Phone No. .....
CHARTER FLIGHT CONSULTANTS — 641 JOHNSON ST., VICTORIA, B.C.

EASTER IN HAWAII
With a homey touch . . . your own kitchen facilities!
April 18 to May 1 $359
Includes:
★ Jet Air Fare from Victoria
★ Lei Greeting on Arrival
★ Transfers to Hotel
★ Hotel Suite Accommodation with Your Own Kitchen Facilities
★ Hotel Taxes
★ Pearl Harbor Cruise
Limited Space Available—Book Now
BURRITT TRAVEL SERVICE
635 YATES 386-7574

PRINCESS CRUISES.
THE BEST. WITHOUT EXCEPTION.

This summer, cruise the Inside Passage to Canada and Alaska.

8 day Cruises from Vancouver	14 day Cruises from Los Angeles *from San Francisco
June 17, 25 July 3, 11, 19, 27 Aug. 4, 12, 20, 28 Sept. 5	June 15, 16*, 29, 30* July 13, 14*, 27, 28* Aug. 10, 11*

Or cruise with us to enchanting Mexico for 7 to 14 days.

14 day Cruises	10 day Cruises	7 day Cruises
Apr. 20 May 4	May 25	Apr. 13 May 18 Jun. 4 & 8

Departs from Los Angeles

More time? Explore the Caribbean and South America with us.

from Los Angeles	17 day Cruises from San Francisco	from Port Everglades
Apr. 30 Sept. 27	Sept. 26	May 17

Mexico.

If the dollar devaluation is giving you second thoughts on your overseas vacation plans, don't give it another thought. Come with Princess Cruises to Mexico, where the dollar still buys as much as it used to.

Sail with us on the elegant Island Princess or the glamorous Princess Italia. You'll be treated to the world's finest food and service.

Los Angeles, Cabo San Lucas, Mazatlan, Puerto Vallarta, Manzanillo, Zihuatanejo, Acapulco

14 day Cruises	10 day	7 day
Apr. 20 May 4	May 25	Apr. 13 May 18 June 4, 8

Cruise/Fly options available on all cruises.

Spend evenings filled with entertainment extravaganzas. Dance into the night. Or relax on deck beneath the sun, with your favorite beverage in hand. And join in on the dozens of activities we have going on board. When you take a Princess Cruise to Mexico, getting there is most of the fun!

So forget the dollar devaluation. Forget everything. Come with us to Mexico. It's Princess Cruises territory, and it can be yours!

Alaska and Canada.

Princess Cruises answers the Call of the North with unforgettable voyages through the famed Inside Passage to the spectacular beauty of Canada and Alaska. Write today for colorful brochures describing Princess Cruises and Tours to Canada and Alaska.

Princess Cruises, 725 W. H. Stuart Bldg., Seattle, Wash. 98101, (206) 623-7518
Please send your brochures on
☐ Mexico ☐ Canada/Alaska ☐ Party Cruises
☐ Caribbean/S. America
AP-27-4-8
Name
Address
City/State/Zip Telephone
My Travel Agent

The Island Princess is of Norwegian registry.
The Princess Italia is of Italian registry.

Princess Cruises®
CARIBBEAN • SO. AMERICA • MEXICO • HAWAII • CANADA • ALASKA

COACH LINES

PUYALLUP DAFFODIL FESTIVAL
APRIL 13—3 DAYS—Only 10 Seats Left
FARE: $40 each (dbl.); $45 each (twin).
Two nights in Tacoma for this outstanding festival of beauty, plus a tour of the Kla How Ya Trail, and return via Seattle and Bellingham.

EASTER WEEKEND TOUR
APRIL 21—3 DAYS—Only 8 Seats Left
FARE: $63 each (dbl. or twin).
The Washington Coast with the splendor of Long Beach for overnight on the ocean front, then to Seattle for Easter Dinner and an evening at the theatre (all included). Overnight at the Double Tree Inn in Southcentre. The next day we tour Seattle and return to Victoria by 6:30 p.m. This tour will be an Easter Weekend to remember.

B.C. PARLOUR CAR TOURS
(Division of Vancouver Island Coach Lines)
710 DOUGLAS 385-4411

Diving Off Sinai Best in World

By NORMAN CHANLER
Colonist-Los Angeles Times Service

SHARM EL SHEIKH, Occupied Egypt — With all its natural wonders, landlocked Switzerland lacks one of nature's most impressive achievements — the ocean.

That's why a group of young Swiss are here at the tip of the Sinai Peninsula. Professional scuba divers, they came to this sparsely populated spot where the Red Sea and Gulf of Aquba and Suez meet the desert wilderness of the Sinai because, as Peter Reimer, 29, put it: "The diving here is the best in the world."

What strikes a visitor here most is the contrast between the bleak desert with its barren mountains and the sea teeming with life.

Countless varieties of coral and fish, many of brilliant colors, can be seen on a single dive. Underwater visibility is more than 50 feet along offshore reefs and the undersea aqua blue light gives submarine vistas an ethereal quality.

"It's like swimming in an aquarium," an American woman tourist said.

The area's remoteness has kept its natural wonders unspoiled. But at the Port of Eilat, 130 miles away at the northern end of the Gulf of Aqaba, the delicate undersea ecology has been upset.

"Twenty-five years ago Eilat had better diving than here," said Barr.

Said Reimer: "Now I wouldn't even bother diving there. The refuse and oil have spoiled it."

The pollution comes mainly from oil tankers that discharge their cargo into a pipeline across the desert to the Mediterranean for reshipment by sea to Europe and elsewhere. The pipeline is an overland detour for the closed Suez Canal.

Nevertheless, a "Red Sea marineland" is planned at Eilat, to include an aquarium and underwater observatory. The lush undersea attractions are a main element in Israel's plan to draw more tourists to the Sinai.

Melting Ice

PUERTO AYSEN, Chile (UPI) — Melting ice from the erupting Hudson volcano has flooded 60 miles through wilderness timerland in southern Chile, the navy said. At least seven persons were killed.

Stretching a Point

Eve Weiner who left Sacramento, Calif., to study in London, England, lends talents to bit of water play, with famed Tower Bridge as backdrop. Yard of Thames water she holds was mingled with waters of Sacramento river shortly before arrival on West Coast of P and O's newest cruise ship Spirit of London. Ship cruises year-round to Mexico and Alaska from San Francisco and Los Angeles.

French Stem Tidal Power

By STUART A. SEIDEL

PARIS (UPI) — It seemed like a good idea at the time.

After all, Frenchmen had been driving their windmills with tidal waters since the 12th century. Why not produce modern electric power by using the sea?

So the first tidal power station was completed at Mont St. Michel, in the estuary of the Rance River near the Second World War D-Day battlefields, in 1968.

"It is functioning very successfully," an electrical department spokesman said.

But it will be the only one of its kind in France.

The government abandoned modern electric power plans to extend this revolutionary power concept when it became clear sea-stations could never match nuclear energy.

"The studies on development of tidal energy have been abandoned because of the greater promise of nuclear power," the spokesman said.

"The Rance plant is a success . . . but its capacity does not represent a quarter of the power expected to be produced by nuclear plants now in construction."

The idea behind the tidal plant is to capitalize on the surging power of the ocean.

As the tide advances, floodgates open and 28 generators convert power from the rushing waters.

When the tide reaches its peak, the dam walls close, capturing the water on the inland side. As the tide ebbs, the locks are opened and the water flushes again through the converters on its power-generating surge back to the sea.

The basic power-generating principle is no different to that used in other water generated dams such as the Hoover on the Colorado River, Nevada, except there is the "double effect" of the tide's ebb and flow.

The 400-yard-long Rance facility, divided into 28 locks, each with a spin generator, is manned by a fleet of engineers and mechanics who keep it running at peak performance throughout the year.

A computerized command post inside its gleaming concrete and stainless-steel interior monitors all functions against any possibility of human error.

One good effect of the tidal power station is ecological.

"It diminishes the number of dams needed and thus there is less shifting of water on river beds," the spokesman said. "This in turn means less disturbance of the beds themselves."

U.S. 'Postal People' Issue Badly Timed

By FAITH ANGUS

Spring sunshine has replaced the snow, fog and floods that often disrupt transportation during the winter months yet the delivery of second and third class mail throughout North America at least, continues to decline.

It is understandable, therefore, that philatelic publications which now arrive frequently two weeks late and not always in sequence, are carrying protests from editors and subscribers against the inclusion of a strip of 10 stamps honoring "postal people" in the United States program for 1973.

Naturally we realize that all postal workers are not to blame for the gross carelessness that takes place or the big percentage of mistakes made by high-speed modern machines but in view of increasing rates and poorer service, the public in general as well as philatelists feels that such an issue is ill-timed. The 10 stamps are all eight cents denomination.

They are also embellished with inscriptions on the back of the stamps as well as extensive marginal inscriptions in order to force collectors to buy an additional slip of 10 for full display in their albums. In fact, the issue could receive black blots from the American Philatelic Society on one or two points.

A couple of Canadian varieties are appearing in the news lately. It is estimated now that 10 panes of 100 of the 6c black definitive which was inadvertently printed on the gummed side, are in existence. Most of the sheets were found in the Sault Ste. Marie district of Ontario. The price varies from $4 to $10 each.

The "broken door" variety on the 8c Cornelius Kreighoff commemorative is very scarce in good used condition. This variety occurs on the fourth vertical row of 10 on a pane of 50. Its discovery was not widely known until several weeks after its release on November 29, 1972, and by that time a fair number had been used on Christmas cards and destroyed.

A set of five stamps depicting indigenous flowers in six-color lithography, has been or shortly will be released by Pitcairn Islands. It is in denominations of 4c, 8, 15, 20 and 35c.

Britian issued a new five pound "To Pay" label on April 2, mainly for collecting customs charges but also for postage due use. Formerly the highest value in the "To Pay" labels was one pound.

STAMP PACKET

HAWAII CRUISES
With P & O Lines
Cruise from Vancouver to the beautiful Hawaiian Islands where you will visit such Hawaiian ports as: Honolulu, Lahaina, Kona, Hilo (Orchid Port). Then returning back to Vancouver.
DEPARTURE DATES
May 21 (14 Days)
June 4 (17 Days)
June 21 (18 Days)
From as low as $440
IATA
BOOK NOW 382-3121
TRAVELWORLD
A FULL SERVICE TRAVEL AGENCY
BANK OF COMMERCE BUILDING
on View at Douglas Street

We Care
Six Chapels Dedicated to Service
SANDS MORTUARY LTD.
"Memorial Chapel of Chimes"
1803 Quadra, Victoria, B.C.
388-5155 — 388-7511
SANDS
"CHAPEL OF ROSES"
9838 Fourth St.,
Sidney, B.C. — 656-2932
LADYSMITH FUNERAL CHAPEL (SANDS)
Formerly Ladysmith Funeral Home
910 1st Ave.,
Ladysmith, B.C.—245-3331
SANDS
"CHAPEL OF HEATHER"
317 Goldstream Ave.,
Colwood, B.C. — 478-3821
HIRST FUNERAL CHAPEL (SANDS)
Formerly Hirst Funeral Chapel Ltd.
187 Trunk Rd.,
Duncan, B.C. — 746-5212
WESTWOOD
"CHAPEL OF FLOWERS"
(SANDS)
No. 1 Newcastle Ave.,
Nanaimo, B.C. — 753-3023
Sands
Independent, Family Owned and Controlled

IF IT'S
PanAm.
Pan American World Airways, Inc.
PAN AMERICAN
IT'S
Featherstone
TRAVEL SERVICE LTD.
IATA
386-6101

DISNEYLAND
10 Days—Departs April 20
Includes: Transportation by new air-conditioned, washroom equipped buses and all accommodations. Special tour of San Francisco. Attractions include Knotts Berry Farm, Universal Studios and Disneyland. Choice of tour to Tijuana, Mexico or San Diego Zoo.
Priced From $177.50 Ea. Dble.
Special Family Rates Available
BAINS International Travel Service Ltd.
1710 Douglas
(Opposite the Bay)
Tel. 386-6363
IATA

JAPAN
15 DAYS
Visit the world's largest city, Tokyo; historical Kyoto, the ancient capital of Japan. Explore Nagoya and Shimoda. Enjoy Hakone, famous hot springs resort town. See Mt. Fuji plus an in-depth look at Japan. Leading hotels with private bath, selected for your comfort and pleasure.
May Departures from Vancouver, from, each, double $686
June Departures from Vancouver, from, each, double $791
The above prices include land arrangements, accommodation, and air fare. Departs every Friday from April 13th thru' Dec. 7.
BAINS International Travel Service Ltd.
1710 Douglas
Opposite the Bay
Phone 386-6363
IATA

PASSPORT PHOTOS
NO APPOINTMENT NECESSARY
Jus-Rite Photos
716 Yates St.
384-8041

FOR AS LOW AS $249.00 RETURN

to LONDON
● No need to belong to any club or organization.
● All New Horizon charter holidays via Pacific Western Airlines Boeing 707 jet service with frequent departures from now until Fall for your convenience.
● For flights during May book just 21 days in advance. June flights—36 days in advance; July and August—66 days in advance.
JUST CALL YOUR TRAVEL AGENT FOR FULL INFORMATION AND A BROCHURE
new horizon

49
Only ~~52~~ berths left on our May 7th cruise to Alaska.
By the time you read this ad, some of those berths will be gone. And no wonder. The wild magnificence of Alaska's Inside Passage is never more beautiful than in the Spring. And the time to book is now.
The Princess Patricia departs Vancouver May 7th for Ketchikan, Wrangell, Juneau, Skagway, Prince Rupert and Alert Bay. 7½ days and 2,152 miles of unsurpassed natural beauty. Now priced from $302 (sharing).
See your CP Rail travel agent for reservations. CP Rail

Alaska. This Spring.
Now 10% off mid-season fares.

Fantastic European Holiday Bargains, from Vancouver . . .
Combine the finest names in European travel!
WARDAIR CHARTER and Strand HOLIDAYS
— May to October departures —
Two Weeks — one week each location
• LONDON and COSTA DEL SOL ..... $539 up
• LONDON and SORENTO, Italy ..... $539 up
• LONDON and ATHENS or CORFU .... $539 up
• LONDON and TUNISIA ..... $561 up
Three Weeks — one week each location
• London, Palma, Med. Cruise ..... $719 up
• London, Coach Tour, Med. Cruise .. $809 up
• London, 2 Week Med. Cruise ..... $946 up
• 10 Country Europe Coach Tour ..... $649 up
The above prices are all inclusive from Vancouver back to Vancouver including Wardair Charter, fine hotels, three meals per day in all resorts (except Athens), transfers, London sightseeing, theatre and Strand Holiday representatives everywhere! You may extend your time in Britain by one or two weeks to visit relatives by deferring your return charter date. See us today for your beautiful Strand brochure.
WILLIS TRAVEL 385-4312 385-1533
578 Yates (Opposite the Post Office)

OUTDOORS with ALEC MERRIMAN

Low Tide Hike at Becher Bay

Outdoor Club of Victoria members will take advantage of low tides today to hike along beaches to Bedford Island in Becher Bay.

They will be making an early start to get there in time for the 12:45 p.m. low tide, meeting at Herald Street, between Douglas and Blanshard Streets at 8:45 a.m.

April 15 Outdoor Club members will have a choice of two hikes, a fairly easy trip to Sooke Mountain Park, or a long hard hike up Mt. Sicker in the Duncan area.

Two Trips

Club slides of the past year's hikes will be shown at the general meeting in the provincial museum, starting 8 p.m. April 18.

Easter weekend — April 20 to 23 — two trips have been scheduled, one to the Bamfield area, with meeting at Cowichan Lake, 9:30 a.m. April 20. Another group will hike in the Long Beach area.

A third group will make a one-day trip April 22 to the Mt. Tzouhalem area of Cowichan.

April 29 members will make a nine-mile downhill walk on old logging roads from Shawnigan Cutoff Road to Niagara Canyon.

May 5 and 6 will see Outdoor Club members on a campout in the San Juan Valley, with a variety of hikes from which to choose. Other members will visit the Aylard Farm area of East Sooke Park.

May 13 will see some members on an exploratory hike to the Magee Swamp, west of Shawnigan Lake and others hiking up Mount Waterloo.

Just in time for the just-starting trout fishing season is the latest of the Saltaire How To Books . . . this one How To Catch Trout, by Lee Straight, outdoor columnist for the Vancouver Sun.

★ ★ ★

Through 133 pages of text and eye-catching cartoons by Nelson Dewey, Straight takes readers through the basic fundamentals to advanced techniques of river and lake fishing.

He packs in many years of experience in a variety of fishing waters and makes no attempt to withhold any informative tips.

Better Chance

Probably the first sentence of his book is the most important tip he could pass along: "The man who keeps his line in the water longer has a better chance of catching trout, and it helps if he has the right lures or baits.

"Even more important, he needs to be where he can show his lures to fish."

But Straight passes along a lot more information than that. He tells how to cast, how to fly-fish, ice fish, discusses baits and lures, and argues the merits of trolling versus still fishing.

He tells how to rig for the various methods of trout fishing and he also describes the various species of trouts and chars and explains their habits . . . and if you know their habits you have a better chance of hooking fish.

Hard Way

Straight's advice comes from a person who has learned the hard way, by actually fishing most of the rivers and lakes in British Columbia. It is local know-how and a book worthy of a place in the pocket of any angler's fishing jacket.

Straight is the lastest addition to Saltaire's family of outdoor writers, which started in 1967 when Charles White published my first book Outdoors With Alec Merriman, which after three printings is sold out, except for a few remaining in retail outlets.

Straight is already working on a hunting book. I have another book, How To Catch Steelhead published and available, in its second revised handy pocketbook size edition.

Three Books

The Saltaire How To books also include How To Catch Salmon, How To Catch Crabs, How To Catch Shellfish, and How To Catch Bottomfish, all by Charles White, How to Fly-Fish for Salmon, by Bruce Colegrave, and Where To Find Salmon, by Charles White and Bruce Colegrave.

My Outdoors With Alec Merriman is now being revised into three separate books. The first two, Logging Road Travel with Alec and Taffy Merriman, are now in type and will be available in about a month or six weeks. They divide Vancouver Island in two parts — from Victoria to Campbell River and from Campbell River to Cape Scott — and detail scores of mile-by-mile trips to fishing, camping, hiking and fun spots from more than 2,000 miles of backwoods roads on Vancouver Island.

★ ★ ★

The third book, now being compiled, will feature our Outdoor Calendar, along with detailing places and ways to have outdoor fun on Vancouver Island.

Vancouver Islanders will have the opportunity this coming fall to make a charterboat fishing trip from Victoria to fabulous Toba Inlet salmon waters on the mainland.

In addition to running its Rivers Inlet tyee fishing charters, which proved popular last year, MV Marabell, a 136-foot converted hydrographic cruiser, will base at Toba Inlet, 30 miles east of Campbell River, from Sept. 10 to Oct. 1.

Included in the Toba Inlet trip will be water taxi from Campbell River to Toba Inlet and the all-inclusive package costs will start at $279 a person for three nights and four days.

Rivers Inlet trips will start at $329 and operate from July 23 to Aug. 20.

The Rivers Inlet-Toba Inlet package tours are being sponsored by Empress Allabout Tours and Pacific Western Airlines.

★ ★ ★

Vancouver Island campers and hikers will be interested in a new package milk service just started on a delivery basis in the Greater Victoria area.

The product is called Best-O-Milk and is available by phoning 592-4521.

We have tried these milk packages and they are better than any powdered milk we have yet to come across. They come in handy-sized one-quart sealed envelopes of powdered skim milk and partially skim milk, just the right size and quantity for outdoorsmen.

We don't know the formula, or even who is selling it, outside of the phone number that came on our sample packages, but we did find out if tastes excellent, is completely soluble and any small particles, if any — we didn't have any — disappear in a couple of hours. We couldn't tell the difference between the powdered milk and regular cartoned milk.

Best-O-Milk will become a regular part of our packing for camping trips.

TRAVEL NEWS

By GEORGE WILLIS

Thirty-two years ago I published my first travel news in the Strathcona Hotel when there were only two Travel Agents in Victoria May 1 I will publish the most comprehensive Travel News of my trips, cruises and tours.

May 15 I will go by Wardair charter flight to London; my third flight in three years, with tours and trips covering the most interesting places in Britain.

My headquarters will be the President Hotel facing the park in Russell Square, across from the British Museum, here our bus tours and trips will start from the hotel. The underground railway station is close by and local buses pass the door of the hotel.

There are 5 hotels close to the park, from $9.50 a day. All-day bus trips, to Canterbury $9.80, to Oxford and Chambridge $10.29, Shakespeare's country tour $12.25. Whole day, London $9.80, half-day Windsor-Hampton Court $4.40. River Thames cruise $3.67; many half-day tours from $2.70.

Special rail day trips to Margate, Brighton, Bournemouth, Southampton, Dover and Southend-on-Sea and many more.

Now see Britain: 7-day Highlands, Lake District and York $130; 7-day Brixham, Wye Valley and Wales $134; 7-day Gem of Britain; York, Edinburgh and English lakes $132; 7 days Canary Island tour $147; 4 days Edinburgh, English lakes and Derbyshire peaks $78.40 and many more (subject to exchange).

All of this and much more is in the first edition of the Willis Travel News, a mimeographed copy is available, if you are going on a chartered flight to London soon. Don't forget the world's greatest flower show at Chelsea, London, May 23, 24 and 25.

Phone me anytime for further information after 5 p.m.

GEORGE WILLIS
854 Fleming 382-4887

WEST COAST TRAILS DAY TOURS
RESERVATIONS 478-2973

SUNDAY, APRIL 15, $4.50 Saanich Peninsula Tour—Includes lunch at beautiful Brenta Lodge. Plus entertainment.

SUNDAY, APRIL 22, $5.50 Lake Cowichan—Includes lunch at lovely Riverside Inn; returning via scenic Mill Bay.

SUNDAY, APRIL 29, $6.75 Parksville—Includes lunch at Island Hall Hotel.

SUNDAY, MAY 6, $6.50 Yellow Point — A scenic drive Up-Island to this rustic lodge on the East coast. Lunch included.

RENO FUN TOURS from Victoria
April 14, 22, 29; May 6, 12, 19, 27; June 9, 16
Also from Vancouver Weekly

DISNEYLAND April 20 — 4 Seats Available
June 20 - July 14, 28 Aug. 11

CALIFORNIA 15 Fun-packed days visiting San Francisco, Disneyland, Reno, Tiajuana, Las Vegas. Departing May 6, 26 and monthly thereafter.

LAS VEGAS 9 Days—Reno and Las Vegas Departs April 20, June 23

WESTERN CANADA TOUR 4 Provinces Departs May 22

SAN FRANCISCO RENO 8 Days—Departs June 23

ALASKA 13 Days Departs June 10, July 14, Aug. 11

PORTLAND ROSE FESTIVAL 4 Days—Departs June 7

Calgary Stampede Departs July 11

SALT LAKE GRAND CANYON 16 Days—Departs Aug. 18

WRITE OR PHONE FOR FREE BROCHURE 383-9123

All Fun Travel
818 Douglas Street VICTORIA

ONE SAILING ONLY
Vancouver to Auckland and Sydney, AUSTRALIA
Nov. 15, 1973
BOOK NOW!
BAINS International Travel Service Ltd. 1710 Douglas
Opposite the Bay
Telephone 386-6363
IATA

GET YOUR PASS-PORT PHOTO
NOW! USE YOUR BAY ACCOUNT
PORTRAIT STUDIO MAIN FLOOR
Hudson's Bay Company

East Germans Vie for Comforts

FRANKFURT ON ODER (AP) — Behind its barriers, East Germany lies waiting to be discovered, bustling, human and friendly.

Its 17 million people, mined off from West Germany and walled off from Berlin, show signs of new stirrings for the comfort money can buy. The suspicion that once cloaked their lives is slowly lifting.

This is partly because under the leadership of Erich Honecker, East Germany's obsession for security seems to have faded in favor of concern over raising the standard of living, still low by North American standards.

Honecker, who replaced Communist party leader Walter Ulbricht, is especially credited with making more available to eat and buy and with making sure East Germans get the money to buy it with.

The treaty on Berlin and the treaty governing relations between East and West Germany have opened a steady flow of visitors from West Germany and West Berlin. Hundreds of thousands have crossed over. Although they don't remain, their influence does.

In Frankfurt On Oder, 56 miles from Berlin, it has become the fashion to carry plastic shopping bags from West Berlin department stores.

In Weimer, Dresden, Rostock and Warnemuende, young East Germans use their money to swing deep into the night in bars, clubs and restaurants.

Both people and regime benefit from hard cash West German visitors are pumping in. Before, only visiting Westerners could buy in special Intershops featuring Western goods for Western money. East Germans now are permitted to use the Western money they come by to purchase in these same shops.

The government eventually reclaims this money since it runs the Intershops. It uses it to buy badly needed equipment and materials available only in the West. A similar flow of capital results from the hundreds of thousands of West Germans who pass through East Germany in going to and from West Berlin. Their fees are paid directly by the Bonn government to the East German government.

Bible Lecturer Speaks Sunday

A high school counseller from North Vanouver — Ernestine Young — will speak to the British Israel World Federation, Victoria branch, at 3 p.m. today in the Dominion Hotel. Miss Young is a teacher and lecturer on the Bible and works with young people and parents. Her theme is A New Song for a New Age.

SPAIN AND PORTUGAL
Golfers' Tour
21 Days
—Return air fare from Victoria— Transfers from airports to hotels, including baggage handling — Private motor coach: Madrid/Granada / Fuengirola/Sevilla/Portimao/Lisbon—Breakfast and dinner at hotels, lunches at Toledo and Valdepanas on excursions — Twin bedded rooms at hotels each with private bath — Taxes and service charges at hotels.
DEPARTURE DATES: Sept. 17, 24; Oct. 1
Cost Per Person $856 Sharing
BOOK NOW 382-3121
TRAVELWORLD A FULL SERVICE TRAVEL AGENCY
BANK OF COMMERCE BUILDING on View at Douglas Street

VICTORIA GOLFERS' TOURS
TOTEM TRAVEL
SPAIN and PORTUGAL
21 DAYS From $856
Including Air Fare
Departures from Victoria SEPT. 17, SEPT. 24, OCT. 1
Tours feature first class hotel accommodation, breakfast and dinner daily, all sightseeing by private motor coach with English speaking guide. Each tour will be fully escorted and limited to 40 persons.
CALL US FOR FREE COLOUR BROCHURE
MAYFAIR 386-3277 Open 'til 9 p.m. Thurs. and Fri.
IATA
Hillside 388-6281 Open 'til 9 p.m. Wed., Thurs., Fri.
TWO IATA APPROVED LOCATIONS TO SERVE YOU
"AT TOTEM MOST OF ALL IT'S THE PEOPLE"
Derrick Freeman Hillside
Denis Edwards Mayfair

Advance Booking Charter with
WARDAIR CANADA LTD.
384-7108
All new fare structure, plus the full schedule of departures via Boeing 707 and 747 International Jet Aircraft to London and Europe.
FOUR SEASONS TRAVEL
ENTERING OUR 8th YEAR REPRESENTING WARDAIR CANADA LTD. . . . EXCLUSIVELY
384-7108, 212 - 620 View Street, Victoria

BLANEY'S TRAVEL
DISCOVER THE PACIFIC
★ Sail from Vancouver on the S.S. ARCADIA on September 10th, 1973. Visit 21 ports before returning to Vancouver on November 15th, 1973.
★ Enroute, you will visit such exotic places as Pago Pago, Niuafo'ou, Savu Savu, Vila, Noumea, Sydney, Bali, Djakarta, Singapore, Hong Kong, Kagoshima, Koba and Yokohama.
★ Optional overland tours are available in connection with this fantastic cruise.
Rates Start at $1,800.00 U.S. Per Person
Contact BLANEY'S TRAVEL for information and reservations.
TWO IATA APPROVED LOCATIONS TO SERVE YOU
BLANEY'S TRAVEL SERVICE
"The Travel Planners"
IATA
AMERICAN EXPRESS
Victoria Office: 920 Douglas — 382-7255
Oak Bay Office: 1503 Wilmot Pl. — 598-4531
AMERICAN SOCIETY OF TRAVEL AGENTS ASTA

BOOK NOW! For CHARTER FLIGHTS to EUROPE
Call 386-6363
BAINS International Travel Service Ltd. 1710 Douglas
Opposite the Bay
IATA

Charters can be fun!

Tony Nicholson Travel Agent
661 HUMBOLDT STREET, in the Empress Hotel
Telephone 386-3421

NEW! S.S. ORIENTAL EMPRESS WORLD CRUISES.
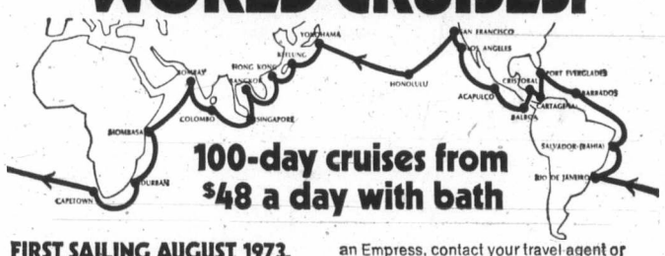
100-day cruises from $48 a day with bath
FIRST SAILING AUGUST 1973.
(Embark from Either Coast)
Tailor your own vacation package. Want to match a world cruise itinerary to your vacation schedule? There's an Oriental Empress world cruise departing every 100 days. You can go at the time of year which works out best on your calendar. And at first class fares which work out best with your pocketbook—less than on most other cruise ships.
What an idea! A major passenger liner circling the globe on a fixed schedule every 100 days! Twenty ports of call—the most interesting cities the world has to offer. An ideal 100-day itinerary touching on four continents.
You'll be sailing on the 23,000 ton S.S. Oriental Empress. She's a handsome cruise liner built to carry 500 passengers, but we limit her to 350 passengers for spacious comfort and relaxation. Formerly the S.S. President Wilson, the Oriental Empress is stabilized and fully air-conditioned. And she has been tastefully refurbished to impart a gracious Oriental charm.
Attractive accommodations with nearby facilities are available from $2000 ($20 a day) ranging to deluxe suites at $14,500 ($145 a day) per person.
To learn how you can see the world with an Empress, contact your travel agent or write for our new full-color brochure.
DEPARTURES

	Los Angeles	San Francisco	Port Everglades
Cruise 1	8/27/73	8/30/73	6/8/73
Cruise 2	12/7/73	12/10/73	11/23/73
Cruise 3	3/19/74	3/22/74	3/5/74

AIR/SEA ITINERARIES AVAILABLE—
World Cruise Itinerary: Los Angeles, San Francisco, Honolulu, Yokohama, Keelung, Hong Kong, Sattahip (Bangkok), Singapore, Colombo, Bombay, Mombasa, Durban, Capetown, Rio de Janeiro, Salvador (Bahia), Barbados, Port Everglades, Cartagena, Cristobal, Balboa, Acapulco, Los Angeles, and San Francisco.
Special Caribbean Calypso Cruise
Exciting itinerary, with air/sea option. Sail from California to Florida and return (36 days) or fly one way and sail the other (17 days). Depart Los Angeles July 20 (San Francisco July 18), for Mazatlan, Balboa, Panama Canal, Curacao, La Guaira, St. Thomas, arrive Port Everglades August 6; depart August 8 for St. Croix, Aruba, Cartagena, Panama Canal, Balboa, Acapulco, and return L.A. August 25 (S.F. August 28).
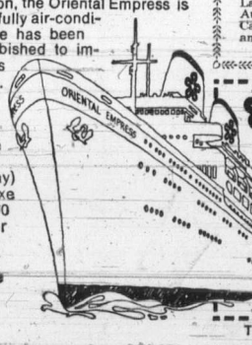
ORIENT OVERSEAS LINE DM
Western Canadian Passenger Agents: Trident Cruises Ltd., 837 West Hastings St., Vancouver, B. C.
Yes, I'd like to sail with an Empress. Please send me details on:
☐ Inaugural round-the-world cruise sailing in August 1973
☐ Future sailings round-the-world
☐ Air/Sea low-cost packages
☐ Caribbean Calypso Cruise
Name
Address
City State Zip
My travel agent is
The Oriental Empress is registered in Panama.

BLANEY'S TRAVEL SERVICE
920 Douglas, 382-7254
1503 Wilmot, Oak Bay
598-4531

BURRITT TRAVEL
635 Yates St.
386-7574

ASK MR. FOSTER TRAVEL SERVICE
Main Floor, the Bay
385-8731

TOTEM TRAVEL
MAYFAIR 386-3277
Hillside 388-6281

TRAVELWORLD
382-3121
On View at Douglas

WESTERN CANADA TRAVEL
729 Johnson St.
385-1115

U.S. Politicians Prepare To Debate Routes for Oil

WASHINGTON (CP) — Northern oil pipeline arguments — some favoring a route through Alaska to the West Coast and others proposing a line through Canada to the United States Midwest — will be heard beginning Wednesday before a House interior sub-committee.

The issue has been thrown back to Congress by the courts and those close to the situation say there are between nine and 12 pieces of legislation either introduced or pending on the subject.

The latest two takes opposite stands.

Democrat Les Aspin, veteran member of the House of Representatives from Wisconsin, plans to introduce a bill Monday to permit construction of a trans-Canada pipeline, stating:

"The environmental and economic advantages of this route are so overwhelming that congress should select this route to pipe Alaska's oil reserves to the U.S."

The oil is located on the north slope, near the Arctic Ocean.

Original proposals were to build an 800-mile pipeline across Alaska to he ice-free port of Valdez on the Pacific—taking the oil by tanker from there, down the West Coast, to refineries on the northwest tip of the continental U.S.

Construction has been held up in the courts — opposition spearheaded by the efforts of environmental groups. The courts have held against construction because the Mineral Leasing Act of 1920 restricts pipeline right-of-way to 54 feet. The Alaska project would require several times that.

Both Aspin and Young are expected to ask that the right-of-way limit be waived but — in the case of Aspin — only for the Canadian route.

"The trans-Alaskan route would travel through the most earthquake-prone zone of North America as well as require the shipping of oil . . . on supertankers. Either an earthquake or a spill from one of the supertankers would cause enormous permanent ecological damage," Aspin says.

So far, Young has been less articulate on the subject but he is expected to go into Wednesday's meetings with a bill either introduced or ready for presentation.

Despite presidential orders to get the Alaska pipeline under construction — in one direction or another, President Nixon hasn't specified a preference — it is considered unlikely that oil will start to flow from the North Slope for another three years at least.

Andras
. . . appeal changes

'Phoney Tourists' Hiding

TORONTO (CP) — The Star quotes Immigration Minister Robert Andras as saying the great majority — perhaps 90 per cent — of illegal immigrants to Canada remain "underground."

Only 9,846 of an estimated 50,000 to 200,000 persons who entered Canada as "visitors" but have taken up residence illegally came forward to register themselves by the March 30 deadline, Andras is quoted as saying in an Ottawa interview.

The Star says the real figure may be even higher.

"From other sources, it was learned that the cabinet early last fall accepted the 200,000 figure. And that ws before the greater October rush that saw 4,000 to 5,000 phoney 'tourists' arrive each weekend."

Andras said: "We're going to have to apprehend all those who are here illegally, eventually. They will be detained and allowed to appeal."

The story says that in addition to the unknown number of bogus visitors, the immigration department has a list of 120,000 people who have overstayed their visitors' visas.

"They are registered and they are here but they're no problem," Andras said. He said that since the appeal system has bogged down under a tremendous backlog, he will introduce amendments to the Immigration Appeal Board Act "right after Easter."

"Unless we change the capacity of the appeal board, those people will be here forever." His proposed amendments "are designed to clear up the backlog."

Police Find Vancouver MDA Plant

VANCOUVER (UPI) — Combined international police investigation over the past few months led to the discovery of an illicit drug laboratory capable of producing $6 to $8 million worth of the hallucinogenic drug MDA, a spokesman for the RCMP said Saturday.

The spokesman said four men were arrested in West End Vancouver Friday and two of them charged with "possession for the purpose of trafficking and trafficking in MDA."

"The arrests culminated a very lengthy investigation throughout Canada, the United States and Switzerland," the spokesman said.

EASTER in HAWAII

APRIL 18 - MAY 4

Air Fare Per Person $210*
Victoria Return
* Plus land arrangements.

CALL NOW
ONLY 8 SEATS AVAILABLE

TOTEM TRAVEL

MAYFAIR HILLSIDE
386-3277 388-6281
Open 'til 9:00 Thurs. & Fri. Open 'til 9:00 Wed., Thurs., and Fri.

IATA

RENO TOURS

These Popular Tours are becoming more popular than ever. However we do have a very limited number of seats on the following departures:
April 20: Sold; April 21: 6 seats; May 5th: Sold out; May 19th: 4 seats.
These are Eight Day Tours — Not Seven, with a leisurely day in Portland at the fine Imperial Hotel, for shopping, resting or show-going before returning home via the Duty Free Shop in Blaine. Victoria to Victoria with no early morning departures or Bus Changes and Special Service for Up-Island or Mainland Clients.
Just **$95** per person sharing Double.

Disneyland Special
April 20 to 29
Over the Easter Holiday. Arranged and Priced for the Family or a group of friends. A ten-day trip including Disneyland, Universal Studios, the Queen Mary and the Fabulous San Diego Zoo. Our first bus is sold out but we have managed to get another and have arranged fine accommodations for another.
Take the family on this exciting and informative Tour without the worry of driving, reservation hunting, etc., and arrive home refreshed.
A fine family holiday for as little as **$148** per person for a family of four in one room. 6 seats left.

Easter Weekend
April 20 - 23
Spend this Weekend with a group of fine friends Touring the Scenic Beauty of the Seattle Area: Mount Rainier, etc., Easter Dinner together at our convenint hotel. Breakfast each morning and the Gala Easter Dinner are included. **$83** each Double.

Blossom Tour
May 4, 5 and 6
Enjoy the beauty of the Blossoms in the Okanagan Valley at their finest with a night in lovely Penticton with an indoor swimming pool at your disposal. Then South through more scenic fruit country: Osoyoos, to the Grand Coulee Dam and overnight in Yakima, Washington, returning via Yakima's Apple Valley to Everett and Home. A Fine Weekend for **$48.50** each sharing Double.

Barkerville and Rockies
May 19
A 9-day Tour offering the finest in scenery and interest. Through Central and Northern B.C. to view the Bennett Dam, Edmonton, Jasper, Banff and the Okanagan Valley. If you have visitors, this is the finest way to show them the beauties of our wonderful country.
Just **$169** each, sharing Double.

Skagit River Tour
June 2 to 6
Another Fine Scenic Tour. Not so very far from home offering a different landscape, through the San Juan Islands to Anacortes, South through Deception Pass and Whidbey Island to Seattle; Circle Tour of Mount Rainier and many more points of interest. **$88** each Double.

Many, Many More Tours
In the future and many DAY TOURS to interesting points on the Island and elsewhere. Phone in or call for informative itineraries.

"The Best in Bus Tours"
Capital Tours
403-615 FORT ST., VICTORIA, B.C. / TELEPHONE (604) 384-1432

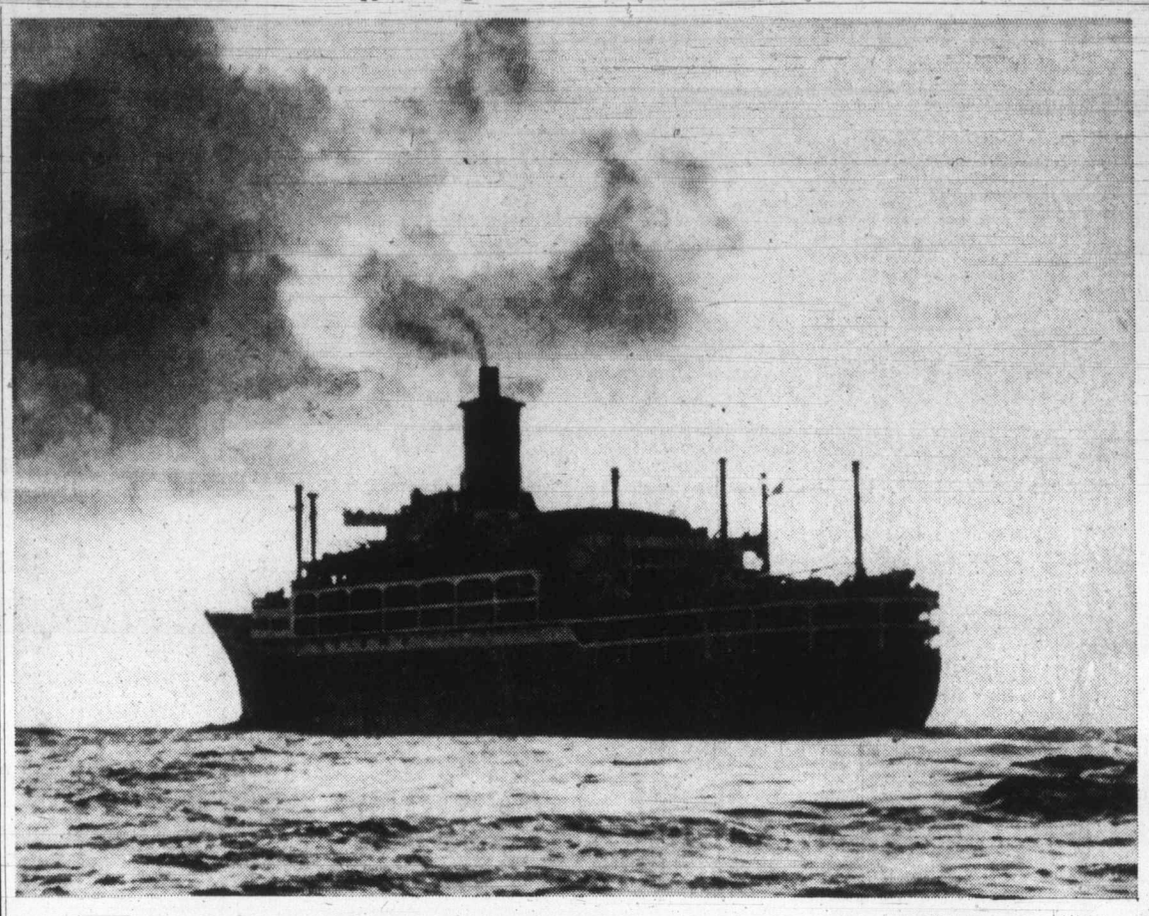

Visit over 7 cities, 3 countries, 2 islands and one rock. And stay in the same hotel.

This summer, Air Canada would like to suggest a most unusual hotel. It offers a comfortable room with champagne and fruit to greet you, all meals (including morning coffee or tea in your suite), free movies, restaurants, bars, pools, even a ballroom. And drinks and wine at astonishingly low prices.

The real beauty of it is, you can see Spain, Morocco, the Canaries and Portugal—without having to pack and unpack your bags.

Sure, it's a ship! And from under $30 a day (based on double occupancy) you can have it all; 8 days in a first class hotel in London (with sightseeing and an Elizabethan banquet)—and 13 fabulous days cruising on the famous P & O liner Orsova.

If the sun-drenched Mediterranean seaports aren't for you, then perhaps a cruise to Greece, or around the Aegean or Black Seas, or to the Balkans, might do the trick.

In fact, Air Canada can give you nearly 50 cruises to choose from this summer—and to make it easy, we've put them all into one big colourful book, along with 70 other equally exciting vacation values. So why not pick up your copy? It's free, from your travel agent or us. Air Canada.

Wake to your steward's gentle knock, and like a latter day Jean Harlow enjoy a cup of steaming coffee, propped up in bed. Or go up on deck and let the bracing sea air and crisp Mediterranean morning sunshine work up an appetite that'd put a truck driver to shame, before going into breakfast.

You're on holidays aren't you—so why shouldn't every day start just like this if you feel like it?

This summer, Air Canada has 50 cruises all around Europe. So let's look at one and see the kind of things you get: your holiday starts with 6 days in a first class hotel with breakfast in London. A sightseeing tour will show you the main points of interest, then all of London is yours to explore; the palaces, the pubs, the galleries, the markets—with a complimentary Elizabethan banquet to round it all out.

Then, down to your floating hotel at Southampton—for 13 days of almost sinful pampering and pleasure.

First, to Spain's unspoiled Vigo with its fascinating ancient quarter of winding streets, quaint houses and little squares.

Then to Malaga, one of Spain's oldest cities on the Andalusian coast. Time to discover museums and Moorish castles before you hit "The Rock". (Just as in Nelson's time, the sailors' taverns and shops of Gibraltar teem with interesting people and bargain-buys).

Step back into the "Arabian Nights" when you reach Casablanca in Morocco and shop the bazaars for rich, embroidered rugs and leatherware—or take in a tribal reception at Azzemour.

The exquisite warm islands of the Canaries and Madeira round out your holiday before 2 days of leisurely cruising back to Southampton and London, where your hotel is waiting for another 2 nights.

All this, for only $689 based on double occupancy. Work it out, for 23 days that's under $30 a day including meals on your cruise, taxes and transfers!

We've only quoted prices for land (and sea) arrangements here. So now let's look at the best way to get you there.

Our Economy Excursion fares remain the best buy. No other fare offers you so much flexibility and so many freedoms, at such a reasonable price. You decide to which of Air Canada's eleven European destinations you want to go, when you want to go and for how long. And you book when you like.

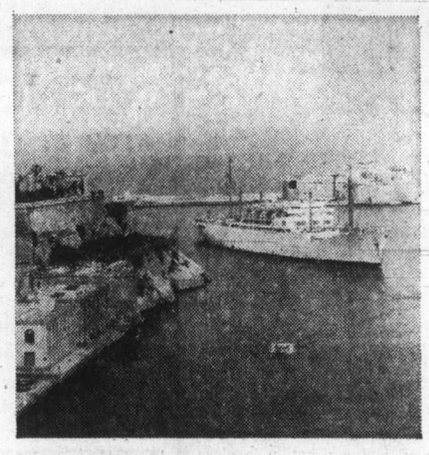

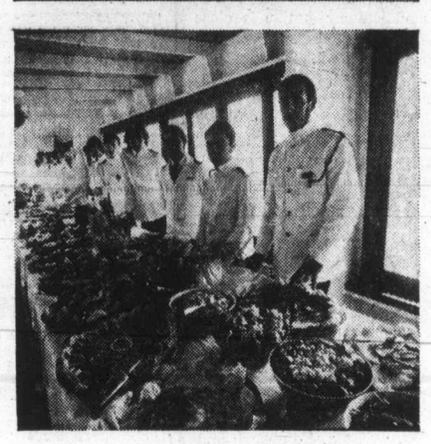

Once in Europe you can tour around and return from a different Air Canada gateway from the one you arrive at—and you can even change your travel dates in either direction. You can also make stopovers for a small additional charge and your children under 12 fly at reduced rates.

Whichever way you look at it, from fares to ground packages, we've covered all the ways to give you the finest, most flexible holiday for your money. And it's all explained in our holiday guide. Why not pick up a copy? It's free from your travel agent or us.

Or mail the coupon and we'll send you a copy.

Daily Western Arrow from Vancouver to Britain this summer.

AIR CANADA

Air Canada, P.O. Box 598, Montreal 101, P.Q.
Please send me your free holiday guide.

Name
Address
City Prov.
Code

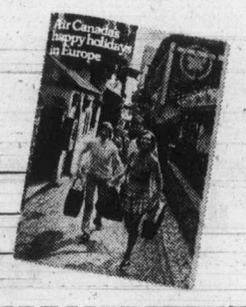

TOTEM TRAVEL
MAYFAIR 386-3277
Hillside 388-6281

MARWON TRAVEL SERVICE
1622 Government
382-4215

BLANEY'S TRAVEL SERVICE
920 Douglas, 382-7254
1803 Wilmot, Oak Bay
598-4531

NEWSPAPER ADVERTISING SELLS THE MOST

Island Edition
Duncan Bureau
Ph. 746-6181
Financial Centre
435 Trunk Road
Duncan

The Daily Colonist.

Vancouver Island's Leading Newspaper Since 1858

Sunny
High 57

Weather Details
On Page 2

No. 100–115th YEAR

VICTORIA, BRITISH COLUMBIA, SUNDAY, APRIL 8, 1973

10 CENTS DAILY
20 CENTS SUNDAY

Quake

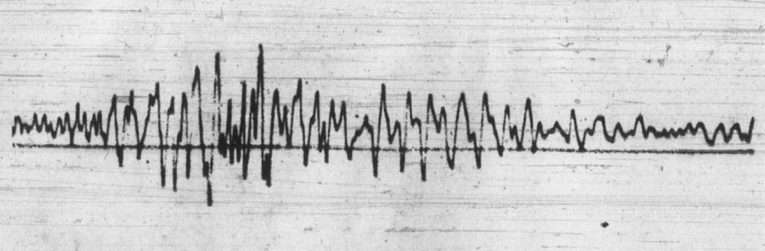

It CAN happen here– The only question is when

Seismologist Milne

'Within the life of most buildings – 50 years – there will be a fairly severe earthquake here'

First of a series
by Jon Ferry

Early North American Indians believed Earth rested on the back of a tortoise. With each grudging step the creature took, the planet shook.

Modern geological theory is less colorful and more complex. Earth's crust is thought to rest on huge slabs of rigid material scientists call plates which move tortoise-like above the hot viscous melting pot that is Earth's core.

Over the millenia, the drifting plates cause considerable pressure buildup in the creased brickwork of the planet's surface until something has to give. And when it does there is a sudden rupture along a fault in the crust, and instant release of energy — and an earthquake.

A large part of the world's seismic activity takes place along the rim of the Pacific Ocean where two huge plates — one comprising the whole of the northern Pacific and a slice of western California, and the other, the rest of North America and the western half of the Atlantic Ocean — grind past each other.

California's famous San Andreas fault is thought to follow the divide of these two great plates. Off the coast of B.C. a similar fault runs from north of the Queen Charlotte Islands and gets lost somewhere due west of the northern tip of Vancouver Island.

Out of the 300 earthquakes Canadian seismologists record every year in Canada or off the Canadian coasts, about two-thirds occur in western Canada.

Figures for 1966 — a disaster-free year — show that 187 tremor and small earthquakes were recorded in the Queen Charlottes — Vancouver Island neighborhood and 38 were centred off the Victoria coastline.

One of Canada's foremost experts in seismology, or the study of earthquakes, is Dr. W. G. Milne, of 3019 Devon, Oak Bay, a seismologist at the federal government's geophysical observatory in Saanich.

Milne and two colleagues have worked out a seismic zoning map for Canada which indicates areas at greatest and least earthquake risk. Victoria is located in Zone Three at the riskiest end of the scale while Zone Zero with no probability of a quake is centred near Winnipeg.

Probability studies on earthquakes, though of value to insurance companies, are at best academic. They do not answer the million-dollar question: when can we expect the big one?

"The probability exists that we can have as big earthquakes as the big Californian ones but they won't occur as often," says Milne. "Within the life of most buildings — 50 years — there will be a fairly severe earthquake here," according to all probability.

But, as Milne says, "All earthquakes contain surprises," and it is not only the big ones — the quakes with the highest magnitude ratings — that cause the greatest damage.

Often these are far from population centres and do little more than stampede a few cattle, ruffle the mountainside or upset a few fish.

The earthquake that ripped Managua, the capital of Nicaragua, just before Christmas, killing or injuring some 20 per cent of the city's 300,000 inhabitants, was relatively small — between 6.25 and 6.4 on the Richter magnitude scale. But the quake was centred close to the city, close to surface and in a city of many makeshift buildings.

In contrast a severe earthquake rocked the Queen Charlotte Islands June 24, 1970, with a 7.0 rating. No damage was reported from the shaken area.

Earthquakes can be mea-

Continued on Page 10

Stanley Cup

QUARTER FINALS

Montreal (3-0) 5, Buffalo 2
Boston 4, New York (2-1) 2
Chicago (3-0) 5, St. Louis 2
Phila. 0, Minnesota (2-1) 5

Hockey stories on Page 16

Sunday Inside

SIKKIM REBELS surround palace of King Palden, demanding popular rule and saying their requests are not negotiable. (3)

AS "PROGRESS" bulldozes its way through the Amazon forest (as big as the U.S.) scientists are racing against time to learn the wisdom of Amazon Indians who alone hold the key to successful living there. (5).

U.S. TAXPAYERS heavily subsidized huge recent Russian wheat purchase, to great distress of Canada and Australia. (6)

CHINESE TREASURE that includes one $66 million jade gown is soon to go on display in Paris. Critics have called it major art sensation of century (7).

CRIMSON TIDE, rallying for an 8-7 win over UBC Thunderbirds, retained rugby's McKechnie Cup. (17)

BIRD TELLS ALL abaut bees, as spring brings a hum to the hives and the honey hits the comb. (41)

PARENTS are trying to keep alive Victoria Teachers' project which has achieved spectacular turnabout for children with learning problems. (42)

PIANIST Mari-Elizabeth Morgen, who performs in Victoria tonight, lives in United States but much prefers her native Canada. (45)

HOT-RODDERS and other nuisances beset town of Port Hardy, but citizens can't complain — at least not without a long-distance phone call to the nearest Mountie, 27 miles away. (46)

CLEANING Great Lakes has been delayed by U.S. inability to meet its commitments for sewage discharge regulations. (47)

Index

	Page
Bridge	29
Checkmate	22
Comics	25
Crossword	30
Classified	27-39
Family	42-45
Names in the News	48
Outdoors	51
Sport	16-20
Television	28
Week in Records	24

—CP

Up to Old Trike

Taiko, eight-month-old wirehaired terrier who lives in Winnipeg, finds as much enjoyment riding his trike as he does chasing cats. Photographer claims to have run across dog on city sidewalks.

Food Costs Not So Bad Says Gray

WHITEHORSE, Yukon (CP) — Canada is not suffering as much as many other countries when it comes to rising food prices, Consumer Affairs Minister Herb Gray said Saturday.

In a speech to the Consumer Association of Canada, delivered on his behalf by Ontario Liberal MP Penner, Gray said rising food prices are a problem faced by almost every country in the western world.

"We cannot conceivably insulate ourselves from the influences of world trade," he said.

Canadian Trio Lost, Cong Block Search

CP, UPI

SAIGON — Canadian officers are reported angered today by a prolonged Viet Cong delay in launching a search for two truce observer helicopters with 19 people aboard, including three Canadians.

The ICCS was unable to get a Viet Cong safety guarantee to launch a search although the Viet Cong were reported conducting a search and rescue operation alone.

The two helicopters, on a teamsite reconnaissance near the Laotian border, were reported missing Saturday after one pilot radioed he had been hit by a missile and was going down. The helicopters were piloted by American personnel.

The other helicopter gave no radio message but was presumed to have landed safely near Lao Bao, the projected teamsite in Viet Cong territory.

In Ottawa, a spokesman for the defence department confirmed there were three Canadians aboard the two missing aircraft. He identified them as Capt. R. L. Parsons, based at St. Hubert Air station, Montreal; Master Cpl. J. M. R. Oaplante, based at Valcartier, Que.; and Capt. C. E. Laviolette, based at Quebec City.

An Indonesian ICCS spokesman said the Americans offered to send a U.S. search and rescue helicopter team from Thailand to locate the missing helicopters. U.S sources said the ICCS accepted the American offer but the Viet Cong turned it down, saying they could not guarantee the safety of the helicopters.

The U.SS. sources said the search and rescue team still is available to go the aid of the missing helicopters.

Major-General Duncan McAlpine, the Canadian military chief of Canada's observer team, rushed from Saigon to Hue, accompanied by Polish, Hungarian and Indonesian military chiefs to launch an investigation.

McAlpine, after a 24-hour search delay, was reported still negotiating with the Viet Cong's Provisional Revolutionary Government at Quang Tri. Apparently, he's still seeking safety guarantees for the ICCS to search for the

Continued on Page 2

Pilot Killed

Cambodia Worries Americans

United Press International

A U.S. air force observation plane has been shot down and its pilot killed in Cambodia, it was announced Saturday, and despite intensified American bombardment communist forces still maintain their blockade of all supply routes to the encircled capital of Phnom Penh.

President Nixon, revealing the increased concern of U.S. officials about the deteriorating situation in Cambodia, Saturday ordered Gen. Alexander Haig to Phnom Penh to confer with President Lon Nol. Haig also was to visit the capital of South Vietnam, Laos and Thailand to assess the military and political situation.

The loss of the OV-10 observation plane was reported by the U.S. Pacific command in Honolulu. It was the first American plane reported shot down over Cambodia since the U.S. intensified the air war there after the Jan. 28 ceasefire in South Vietnam.

The communist blockade of Phnom Penh has not only exhausted the city's petroleum supplies and cut deeply into its food stocks but also left Cambodian troops with a rapidly dwindling supply of ammunition.

FOOT TALL AND RIOT OF COLORS

The Colonist's garden columnist M. V. Chesnut begins his second free seed offer today.

Our gardening expert's choice is an exceptional strain of California poppy known as Eschscholzia "Mission Bells" which will grow about a foot tall bearing very large double and semi-double blooms in a whole new range of colors.

To get your free packet of seeds, simply write to Chesnut or clip the coupon provided at the end of his daily column.

See Page 25 for the coupon and details.

Protest To Shut Harbors

SEATTLE (AP) — Dock workers will close ports in Washington and Oregon on Wednesday in protest of a proposed ban on timber exports, longshore leaders say.

Ports in California will be close Friday.

Harry Bridges, president of the International Longshoremen and Warehousemen's Union, issued a formal order for the closures, said Edward Palmer, secretary of Washington Local 52.

G. Johnny Parks regional union director, said the shutdown of Washington and Oregon ports would permit union members to attend a congressional hearing Wednesday in Portland. Parks said a ban on log exports would close many smaller West Coast ports.

Thousands in Dixie Flee Rising Rivers

United Press International

New rains, flash floods and tornadoes descended on the storm-beleaguered southeast Saturday, pushing the swollen Mississippi River and its tributaries still higher and driving thousands of residents from homes in the storied cities of Dixie.

A steady stream of refugees, carrying their most precious possessions, left the area north of historic Vicksburg, Miss., where the Mississippi reached its highest level in 30 years.

Authorities said the riverfront city itself was not threatened, but water was up to the rooftops of homes in the suburbs.

A new storm system from the Gulf of Mexico moved across the lower reaches of the Mississippi Valley Friday night and Saturday, bringing up to four inches of rain, flash floods and tornadoes. Excessive rainfall and high tides along the Gulf Coast added to the danger.

Tornadoes and strong winds in Mississippi and Alabama damaged roofs and destroyed house trailers, but no injuries were reported.

Officials in Mississippi, were flood damage was estimated at $120 million, warned that another 3,000 families may have to be evacuated. More than 5,000 homes in the state have been abandoned since the flooding began in mid-March.

Another 1,000 were homeless in Louisiana, mostly northwest of New Orleasn.

To the north, the Mississippi and Missouri Rivers fell slowly after cresting earlier this week north of St. Louis.

Kuwait, Iraq Seek Accord

KUWAINT (UPI) — Iraqi Foreign Minister Murtada said Abdel Baki has conferered with Kuwaiti leaders in talk saimed attending the border crisis between the two countiries.

Kodak Pays $1.5 Million Ransom

From CP, UPI

ROCHESTER, N.Y. — Eastman Kodak said Saturday night an American executive who was kinapped Monday in Argentina by eight armed guerrilas and held until a record $1.5 million ransom was paid had been released by his captors.

In a statement from Kodak Argentina, a spokesman here said Antony Dacruz, 43, had been released by the Marxist guerrilla organization known as Argentine Liberation Forces, Brigade 22 August, which had kept him a prisoner for five dayss.

"We have been informed by our offices in Argentina that Mr. Antony Dacruz was released this evening and that he is unharmed," the spokesman said.

". . . It is not Eastman Kodak Co.'s intention to comment futher or to provide additional details."

Dacruz was seized Monday morning near the Kodak plant as he drove to work. Half a dozen guerrilas crashed a pickup truck into the executive's car, dragged him out and raced off.

Nearly 100 Argentine and foreign businessmen have been kidnapped in Argentina in the past two years but Dacruz was the first American victim. As technical operations manager of Kodak Argentina, a wholly-owned branch of Eastman Kodak, Dacruz is second in command.

The first National Bank of Boston paid nearly $1 million for the release last Wednesday of an Argentine branch manager, bank sources reported. The manager, Gerardo Scalmazzi, 55, was kidnapped eight days earlier.

Young Reacts to Transit Brief:

Let Province Ask Regional Boards

If the provincial government wants regional boards involved in public transportation it will have to do the asking, says Capital Regional Board's transportation committee member Art Young.

Young, who is also mayor of Esquimalt, said the provincial government's announcement Friday that it is willing to underwrite 100 per cent of the capital cost of regional bus systems was "welcome news."

However, he added, he would like to see a ceiling established on the region's 50-per-cent share of total operating costs.

"I don't think we would want to enter an open-ended deal. Anything over and above a certain amount of operating costs should be picked up by the provincial government," Young said.

Municipal Affairs Minister James Lorimer said earlier that regional districts must soon assume financial responsibility for the operation of public transit systems.

Lorimer was commenting on a 13-page policy statement he released on the public transit, referring in particular to the Victoria and Vancouver areas.

The minister said he and his department had been meeting with Greater Vancouver and Greater Victoria regional boards and municipal councils to discuss "appropriate means for financing their share of the annual operating deficit of the bus systems."

He said the province's proposed plan was that the provincial government, and the regional districts involved, would share operating losses for bus systems on a 50-50 basis.

But if this amounted to more than a two-mill levy for any regional district, the province would pick up any extra deficit over the two-mill figure.

At the same time, the province would assume all capital costs for buses and transit systems. This had already begun with the province underwriting a $5 million investment in 99 new diesel buses, said Lorimer.

Asked what would be done if the regions didn't accept some sharing in bus losses, Lorimer said that still remained to be decided. But the districts would have to understand that part of the costs of bus service must be theirs just as cost of roads partially belong to local government.

To help the services, he said, the province was proposing the Vancouver and Victoria systems begin service in 1974 free of amortized debt charges. The province would simply provide money for this debt and then write it off.

He said it was easy to understand why the regional boards wouldn't want to become involved in transit costs, because they'd never had to pay anything in this regard before. However, transit systems were public services as were roads, and costs had to be shared in the same way.

Railway Cars Take Plunge

VANCOUVER (UPI) — Twenty-five railway cars loaded with copper concentrates fell into Burrard Inlet while being trasferred from a barge to the Vancouver docks. No injuries were reported in the mishap.

Head Injury In Collision

A 34-year-old Saanich man was taken to hospital sufferng a head cut Friday evening, after being involved in a three-car collision on the old Island Highway near the Pay-N-Save service station. Douglas Nurse of 977 McBriar was taken to Royal Jubilee Hospital where he was treated and released.

Diphtheria Cases: 'Blame Them On the Parents'

Parents who won't have their children immunized are to blame for the relatively high levels of diphtheria in B.C. at the present time, says Greater Victoria senior health officer Dr. J. L. M. Whitbread.

He agreed Friday with a statement by Health Minister Dennis Cocke that diphtheria "is a potentially explosive hazard" in the light of four cases and 29 carriers identified so far this year in the province.

Whitbread said that between 80 and 90 per cent of children are protected by immunizations either before or during school years. A level above 70 per cent will prevent any chance of an epidemic, he added.

And if any cases do crop up, "it's the parents' fault for not insuring their children against the disease."

He said parental permission is required before all immunizations. If they are given without this approval the health board can be taken to court.

Diphtheria shots are given in the first year of life, at three years of age, and in Grades 1, 5 and 10, along with a number of other routine immunizations parents permitting.

All immunizations, except those against cholera, typhus and the plague, are given free of charge at any of the several health clinics throughout Greater Victoria, by appointment.

School children are immunized by public health nurses in their schools.

Cocke said Thursday that diphtheria re-appeared in B.C. in 1967 after a three-year absence and an increasing number of cases have been reported each year.

Board Sights In on Sites

COURTENAY — Support for a proposal to prevent ancient and historic sites being destroyed by land developers, has won approval of Comox-Strathcona Regional Board.

A letter from the archaeological society of B.C. was supported by regional directors and the planning committee was instructed to investigate local sites in this regard.

The action is in line with the revised archaeological and Historic Sites Protection Act (1972), the society said in its letter.

Vice-president of the society, Nick Russell said The association feels this a most constructive contribution in the battle to protect our dwindling supply of non-renewable archaeological resources." He recommended the board support a similar motion (similar to one passed, Okanagan Regional District) not only to protect Indian paintings, but all archaeological and historic sites in the area.

McGill & Orme LIMITED
PRESCRIPTION CHEMISTS
An Institution Devoted to
COMPLETE
PHARMACEUTICAL SERVICE
★ Prescriptions
★ Sickroom Supplies
★ Chemicals ★ Herbs
★ Vitamins (including Megavitamins)
DELIVERY OF COURSE . . . 384-1195
Arrange for a Charge Account
McGill & Orme LIMITED PRESCRIPTION CHEMISTS
OPEN 'TIL 10 P.M.
649 Fort Street, in Yarrow Bldg.

Eaton's Count The Candy Contest
April 9th to April 21st
Our bunny's gone and eaten too many candies. Find out just how many and maybe win a prize by counting the candies in his clear plastic tummy. You could win one of three gife certificates:
First Prize: 15.00 Second Prize: 10.00
Third Prize: 5.00
Contest open to children up to 12. Look for our bunny in the
Children's Wear Area, Third Floor
EATON'S
Store Information 382-7141

For 5 Days Only!
Tuesday, April 10 through Saturday, April 14
A Beautiful 8"x10"
COLOR PORTRAIT
of Your Child
99c plus 50c handling
Capture that pixie smile forever in full realistic color with Eastman Kodak Professional Ektacolor Film. We're so sure you'll love your picture, that we'll give you your money back if this isn't one of the most life-like you've ever seen.
★ You choose from actual finished portraits not proofs.
★ Extra prints are available at reasonable prices.
★ Age limit of sitter is from 5 weeks to 12 years.
★ Group portraits can be taken at only 99c per additional child.
★ Limit of one portrait per child—Two per family.
Young Peoples World, Third Floor
Photographer's Hours:
Tuesday and Wednesday: 9 a.m. to 12 noon and 1 p.m. to 5 p.m.
Friday: 9 a.m. to 12 noon, 1 p.m. to 5 p.m. and 6 p.m. to 8 p.m.
Saturday: 9 a.m. to 12 noon and 1 p.m. to 5 p.m.
EATON'S Store Information 382-7141 Downtown

EATON'S
Store Information, 382-7141 Downtown

Manufacturer's Clearance Entire "Citation" Line Of Upholstered Furniture

Factory moving to new location enables us to bring you sofas, love seats, sectionals and chairs at savings. All pieces feature luxury coil construction, foam latex reversible cushions. Handsome upholstery fabrics, complete with Protective Arm Covers.

2-pce. Sofas. Sale, 500.00 to 995.00
Love Seats. Sale, each 350.00 to 599.00
Chairs. Sale, each 189.00 to 350.00

Furniture, Second Floor, Home Furnishings Building

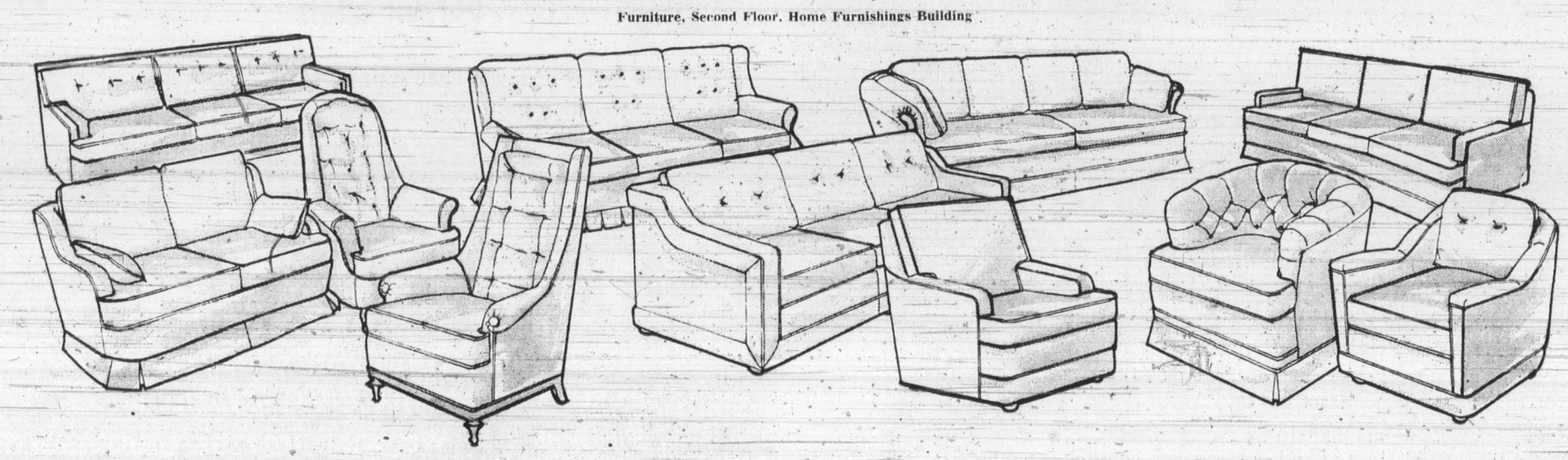

ISLAND NEWS

The Daily Colonist.

(ESTABLISHED 1858)

SPORT

SECOND NEWS SECTION — VICTORIA, BRITISH COLUMBIA, SUNDAY, APRIL 8, 1973 — PAGE FIFTEEN

Barnett Wants Policy Statement on Fisheries

OTTAWA (CP) — The threat to Canadian fisheries from the fishing fleets of other nations is so strong that the federal government should make a policy statement on territorial waters this spring, a British Columbia MP said.

Tom Barnett (NDP — Comox-Alberni) made the suggestion during committee study of the environment department's fisheries and forestry estimates for 1973-74.

Barnett was supporting Lloyd Crouse, the Progressive Conservative MP for the Nova Scotia riding of South Shore, who said the external affairs department should be looking after Canadian fishermen's interests by telling other nations to stop their illegal exploitation.

"This goes to the very guts of our Atlantic fishing industry," Crouse said. "I am concerned about the giveaway of our resources by this government."

John Lundrigan (PC — Gander-Twillingate), who brought up the subject two weeks ago of other countries invading Canada's traditional fishing grounds, also called for a policy statement from the government.

C. R. Levelton, director of operations for the department's fisheries and marine branch and a witness before the committee, said he could not speak on behalf of the government but said he was unaware of foreign vessels taking shellfish other than a few lobsters.

Crouse, however, said Japanese boats are conducting a research program off the west coast into the possibility of exploiting sea urchins and when the committee chairman tried to steer the questioning back to another topic, Barnett jumped in with his policy statement proposal.

Levelton told the committee that a pact signed by 38 countries, including Canada, which agreed to respect continental shelf marine resources, did not apply to lobsters because these did not come under the internationally-accepted definition of "creatures of the continental shelf."

Crouse asked why Canada could not crack down on U.S. harvesting of scallops off Canada.

"Is there no effort being made by this government . . . to meet with their American counterparts to resolve this?"

Levelton replied that Canada might be the eventual loser if the U.S. was told to keep out. Canada is developing offshore lobster fisheries east of Cape Cod, Mass., and could be told to stop.

When Levelton said scientific studies with floating bottles had failed to prove any direct connection between inshore and offshore lobsters, Nova Scotia Conservative Charles Haliburton said tagging experiments had proved otherwise.

He said some lobsters had travelled up to 50 miles in three or four months since being tagged.

Hospital

Karen Allays Fears

CUMBERLAND — A letter from Comox MLA Karen Sanford to the village of Cumberland has allayed fears that planning for construction of new facilities at the hospital was being held up.

Mrs. Sanford has assured aldermen that officials of the provincial health department are working closely with Cumberland hospital administrator C. A. Cousins and met with him three weeks ago.

Her letter stated, "The department received from the hospital board figures which enabled them to determine how much floor space the unit would require. The sketch plans based on those figures should be in the hands of the administrator within a week. The hospital board will then study the plans and make any suggestions they feel necessary.

"Once the hospital board has had an opportunity to approve the plans, building of the units will commence."

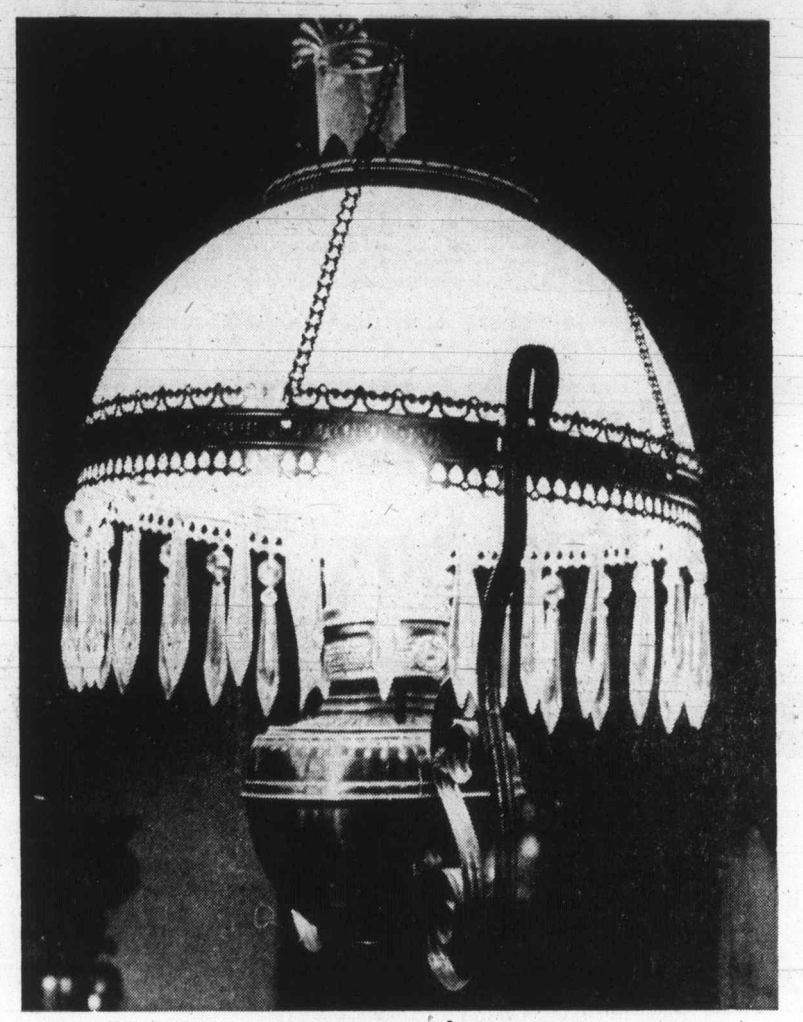

—Klaus Muenter

Whippletree Splendor

Even with electric lightbulb, this grandmother of modern fixtures gives warm and friendly shine at Whippletree Junction near Duncan. Although it only opened last year, Whippletree Junction has become popular place for browsing among antique furniture and other collector's items, some dating back to Cowichan Valley's early settlement.

More Island News
Page 12

Paper Takes Crack At 'Hero Worship'

By JEAN SORENSEN
Colonist Correspondent

PORT HARDY — A North Island weekly newspaper in an editorial last week has criticized what it calls the "semi-hysteria whipped up by the American news media" over the return of Vietnam prisoner, including Courtenay's Lloyd Oppel.

The editorial entitled There Are No Heroes, said Americans are engaged in traditional hero worship.

"For many, many years the search for a genuine hero of the Vietnam war went on, but as the dreary affair dragged on it became obvious that a hero would not be found," the editorial from the North Island Gazette reads.

"At last, in desperation, the people of the country did find some individuals they could place on their jingoistic pedestal, the prisoners of war."

The weekly said prisoners were loud in their denunciation of their captors and the treatment they received.

"Having set out to slaughter as many North Vietnamese as they could, they seem to have been amazed to find that, when they were captured, they were treated as something less than welcome guests," the paper says.

Canada cannot welcome home a hero, so "we will take the next best thing — a missionary who somehow became involved in something that was none of his business."

"There is no question it was an unpleasant experience, but it was hardly worth the waving of the Canadian flag, the fulsome praise of President Nixon's "courage" in getting his country out of a predicament it should never have been in, or the provision of a transport plane by the people of Canada for the last leg of his journey home.

"Let the young man be thankful he was so lucky as to escape the possible results of his folly, and let him sink quickly into the anonymity he enjoyed before," the paper said.

Mouse That Croaks

How much is a dead, milk-cured mouse worth in these time of iflated meat prices?

Health Minister Dennis Cocke doesn't know the answer to the question, posed in a recent letter from a woman living at Chemainus.

I opened a small can of milk and, to my utter surprise, I saw two eyes looking at me from a very dead mouse," the unidentified woman said in her letter.

She said she took the canned mouse to the public health office in Duncan but an official there told her he couldn't do anything more than report it.

"Why can't something more be done," she asked Cocke. "I almost fainted and if I had been an older person with a weak heart, I might have died.

"To me, I think something more can be done at the prices we pay for groceries. I feel that these big stores are making a good profit and at least we should be paid for the can of milk.

"I don't really know how much a dead, milk-cured mouse is worth, but at today's prices of meat it must be worth something."

Cocke noted somewhat ruefully that he didn't know either how much a milk-cured mouse was worth.

Simone Special

A little Italian food goes down well with most anyone, but when Port Hardy Colonist correspondent Jean Sorensen's German sheperd Simone decided to tackle a dish of spaghetti, she decided to capture it on film.

Top-Flight Chess Event Requires Quick Action

By RAY KERR
Colonist Chess Writer

B. C. chess players have a fine opportunity for a best-ever weekend tournament this summer, if they do what is required of them and do it fast.

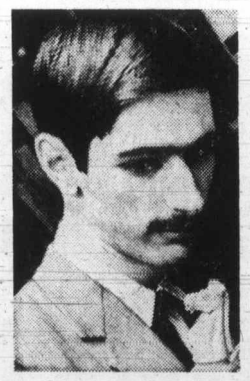

Suttles

The proposed event is the first annual Dominion Day Open, tentatively scheduled for UBC's International House in Vancouver on Saturday, June 30; Sunday, July 1, and Monday, July 2.

It is to be a tournament with a guaranteed prize of $1,000, to be distributed evenly between the higher and the lower classes.

But there's a catch — advanced entries are needed, and as quickly as possible. Each entry also has to be accompanied by a cheque or money order for $15 in case of anyone 14 years of age or older; $2 for juniors 14 and under.

Advance entries and fees should be sent immediately — if not sooner — to Larry Kirstein, 3042 Orillia Street, Victoria, B.C., telephone 382-4440.

As Kirstein pointed out during the weekend, there's considerable saving in entering in advance — those deciding to play after June 1 will have to pay a $20 entry fee. This does not apply to the juniors, of course.

As for the time element, B.C. Chess Federation has to know as soon as possible the approximate number of advance entries so that the hall can be booked: tournament director selected, and other important details taken care of.

Those who have already signified they'll definitely play in the big chess jamboree include Duncan Suttles of Vancouver, currently Canada's most successful international star; Vancouver junior aces Bruce Harper and Jonathan Berry; former B.C. champion Bob Zuk of Surrey; plus a number of leading players from Vancouver Island, Lower Mainland, the Interior and Washington state.

In the junior section, it is hoped such stars as Victoria's Robert Schofield, Terry MacKay and Calvin Chow, as well as Burnaby's Glen Morin, will take part.

Meanwhile, a warmup event for the big tournaments ahead is scheduled for Gordon Head recreation centre, Feltham Road, Saanich, this coming Sunday.

The Saanich 30-30 Open will begin with registration at 12:15 p.m. and the first round will follow shortly after. Entry fee is only $2 a player; no federation membership of any kind is required, and the event is open to all chess players regardless of age or anything else.

Kirstein informed at the weekend there will be a trophy for the winner of the top section; a trophy for the first-place finisher among the unrated; regular prizes, and a good selection of textbooks.

There will be six rounds, with the tourney over by about 9 p.m.

The last time a similar tournament was held in Greater Victoria — about six weeks ago — it drew more than 60 players. Most of them agreed that for sheer fun and training value, this type of competition beats just about anything else.

Falconberg Heads Fish-Game Group

DUNCAN — Bernie Falconberg of Shawnigan Lake was elected president of Cowichan Fish and Game Association at its recent annual meeting.

First vice-president for the coming year will be Jack Skertchly of Duncan, and Bob Whittaker of Cobble Hill will be second vice-president. Walter Hearn was elected treasurer, and Doug Smith, secretary.

The club has space behind Langlois barbershop on Craig Street, Duncan, which will be staffed by club personnel each Saturday from 1 p.m. to 4 p.m.

The club hopes that all those having business with the organization or seeking information on matters pertaining to recreation and conservation in Cowichan Valley, will contact the club at that headquarters, said an official.

Mall Plan Tabled

COURTENAY — Some changes in parking and stop lights in the city will take place in the near future, following adoption of recommendations from the traffic advisory committee.

The Duncan Avenue parking mall has been considered a success during its trial period and will remain on a permanent basis, with parking meters installed in the next few weeks.

The parking mall plan now is proposed in another area of the city on a six-month trail basis. The area changed is proposed between 4th and 8th streets on England Avenue and 4th Street between England and Duncan. Council debated this proposal at length and tabled the matter for the present.

A request for stop signs at the intersection of 12th and 13th streets at England Avenue was not approved.

The matter of channelling traffic at the Cliffe and 8th Street intersection was discussed and council has agreed that it will remove two parking meters on the east side of Cliffe near 6th Street to allow two lanes of traffic through to the stoplight at Cliffe and 5th. The city will also contact the highways department with the suggestion and offer to paint the curb to denote a no-parking area.

The Cliffe and 8th intersection has been a long-standing problem but if the new plan is adopted, one lane on Cliffe will be for left turns only with the second lane for those proceeding through.

Don Collins

AND NOW to answer some vital questions from readers:

Q. I have heard that Victoria's Mayor Peter Popoff wasn't always a Popoff. My source says his real name was Peter Poppins. Is that true?

Eliza Snortengruber

(Ms. Mrs. or Miss, depending on the occasion.)

A. Yes. It is a little known fact that Peter was the son of Peter Pan and Mary Poppins and as such was destined to soar to great heights. He took his mother's maiden name because of a fear that a Pan might go to pot.

Upon entering politics the name Popoff was applied as a sort of symbol of one of his major talents.

Q. I am a newcomer to the area and am having a little difficulty sorting out the various core municipalities.

I THINK I know when I have entered Oak Bay because things tend to become a little fuzzy. People tell me this has something to do with a tweed curtain. But to me, fuzzy is fuzzy. Oak Bay is fuzzy.

My main problem is that I don't seem to know when I have entered Saanich. Can you help me?

Henrietta Hobblegast

A. Perhaps the best way to make this distinction is to travel to the north end of Blanshard (The Freeway to Nowhere) and cross Tolmie. There is some kind of a strangle bump or dip here that will drop your car with a thud onto Maple Street.

You are now in Saanich. Despite what engineers or politicians may tell you, this bump and drop, so ideally situated, has become known as the Great Saanich Letdown. One night when no one is watching I might just install a plaque designating it as such.

ACTUALLY, this is just one of two distinguishing features I have in mind in offering you this introduction to Saanich. Just along the street (Maple) you will come upon a scenic delight. To your right you will notice a large patch of chewed up land, upon which stand various pieces of junk, machinery, indescribable things that are rusting, broken rock and aging construction shacks that sometimes lean at crazy angles.

You may notice that some of the folks who live nearby on Alder have drawn their curtains so as not to be blinded by the sheer beauty of this entrance to Saanich.

By the way, you didn't mention Esquimalt. In case you are having any trouble locating the place, I would suggest you follow the first military man you see. He should eventually lead you there. But even if he doesn't, you might have an interesting time.

Q. Could you please tell me what is wrong with the telephone service in this part of the country?

Sylvester B. Thrompp

A. Your question discloses a negative attitude. It is obvious you have been influenced by a few thousand people complaining about little things like noises on the line and failure to reach the right number or operator or anyone who might help.

MALCONTENTS. All of them. Pay them no heed. They don't seem to realize the phones they use have been made like good wine by loving, caring people who have taken the oldest parts they could find — some in a state of decay — and put them through a further aging process.

When aged to just the right degree the parts are assembled into telephones as you know them today. And now that you are aware of this, don't stand there complaining the next time your phone doesn't work. Taste it instead. It's very good at room temperature.

FOLLOW THIS VICTORIA ENTERTAINMENT GUIDE

Almost everyone is finding out that the **WIG & DICKIE CABARET** offers the most fun in Victoria. It's in the Wilson Motor Inn at 850 Blanshard St. Open Tuesday to Saturday at 8:30 p.m. The finest entertainment by George McDowall and The Lads assures everyone's enjoyment. Phone 385-6787 and reserve your place at the WIG & DICKIE CABARET.

THE OLD FORGE—Dancing six nights a week to the fabulous sounds of the Brothers Forbes in one of Canada's largest and most luxurious night clubs. Excellent late evening menu. No tables reserved after 9:30 p.m. Fridays or 9 p.m. Saturdays Strathcona Hotel, Douglas at Courtenay Street. 383-7137.

THE MAGIC OF LIVING HISTORY at the World Famous **Royal London Wax Museum.** Inner Harbor across from the Parliament Buildings, every day 10 a.m. to 5 p.m. The whole family has a front row ticket. 388-4461.

CLASSIC CAR MUSEUM AND GIFT SHOP, 813 Douglas St. (behind the Empress), 9 a.m. to 6 p.m.

UNDERSEA GARDENS—World's most beautiful garden at the bottom of the sea. 10 a.m. 'til 5 p.m.; Inner Harbor.

SEALAND At Oak Bay Marina. Continuous Killer Whale, Sea Lion, Seal Shows — 10 a.m. - 5 p.m. Daily.

THE PERSIAN ROOM CENTURY INN—Enjoy Dining and Dancing in the Beautiful Persian Room of the Century Inn. For luncheon, choose from 30 Omelette Specialties prepared by the Master Chef.

SALMON FISHING — Oak Bay Salmon Charters. Large cabin boats, experienced guides, free coffee, bait and tackle. 592-4164 or 598-3366.

FELICE'S RISTORANTE in the famous Nootka Court. Elegant dining with Vancouver Island's finest Italian and Continetal cuisine prepared to your perfection. Live entertainment Thursday, Friday, Saturday for your dancing pleasure. For reservations call 385-3441 or 385-3442. 634 Humboldt.

VICTORIA MUSIC FESTIVAL

Second Great Week!

HIGHLAND DANCING
Newcombe Auditorium, Monday, April 9, morning, afternoon and evening.

ACCORDION and/or GUITAR
Newcombe Auditorium, Tuesday, April 10, morning, afternoon and evening, Wed., April 11, morning and afternoon.

STRINGS
Oak Bay Jr. Secondary, Monday, Tuesday and Wednesday, April 9, 10, 11, morning, afternoon and evening.

SCHOOL CHOIRS
Victoria Sr. Secondary, Tuesday, April 10 and Wednesday, April 11, morning, afternoon and evening.

DANCE HONOURS
Central Junior, Tuesday evening April 10.

SCHOOL HONOURS
Central Junior, Friday evening, April 13.

HIGHLIGHTS CONCERT
The best "on Stage" at McPherson Playhouse, 8 p.m. Saturday, April 14.

OXFORD FOODS

271 COOK STREET
OPEN DAILY 9-9 SUNDAYS 10-9
Prices Effective
Sunday, April 8 to Tuesday, April 10
We Reserve the Right to Limit Quantities

KRAFT CHEESE WHIZ 2 lb. Jar	1.49
TURKISH COFFEE lb.	79c
PARKAY MARGARINE 2-lb. Pkg.	59c
SALADA TEA BAGS 120's	1.49
ALLEN'S FRUIT DRINKS 48-oz. Tin 3 for	79c
LIDO—ASSORTED CREAM BISCUITS 2 lb. Box	79c
ROSEDALE GREEN PEAS 14-oz. Tin 5 for	1.00
ROYALE PAPER TOWELS 2 Rolls	55c

Drama Festival Will Include Four Originals

Four original Canadian plays are among those to be seen during the week of April 30 to May 5, in the annual Vancouver Island Drama Festival to be held in the Church Hall, Glencairn Lane, Colwood.

Original plays include The Shroud, by Danielle Butler of Saanich, staged by Peninsula Players; Such Sweet Sorrow by Margaret Davidson, played by Yellow Point Drama Group; Born to Lose by Joy Mackay, to be performed by District 69 Club of Parksville, and Paradise Retrieved by Joan Mason Hurley of Victoria, which Michael Meiklejohn will diirect for the Gallery Players.

Adjudicator of the festival will be John Parker of Vancouver, who won his Bachelor of Arts degree in theatre at University of British Columbia, and his Master's degree from University of Washington.

Parker has since been a professional actor on stage and in television; a professional stage manager, artistic director for four years of Vancouver Little Theatre Association, an amateur group, and for two years with the professional Actors' Contemporary Theatre.

Shows he has directed include The Tempest, Midsummer Night's Dream, Boys in the Band, Once Upon a Mattress, and Your Own Thing.

Parker is an instructor at the Langara Campus of Vancouver City College, where he lectures on theatre history.

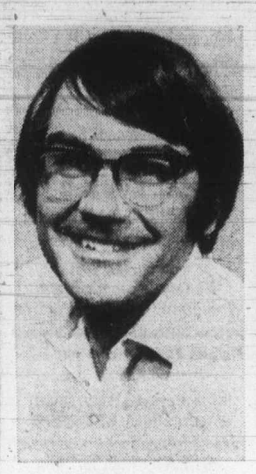

Parker
. . . adjudicator

Easter Special

AP

Actor Raymond Burr, top, portrays Archbishop Angelo Roncalli, below, in TV special Easter Sunday. Program depicts incidents in Second World War, when man who was to become Pope John XXIII save 647 Jewish children from Nazis.

What's Next

Today — Sylvia Lepmanis, pianist, and the Newcombe Glee Club, Newcombe Auditorium, 2.15 p.m.

Today — Mari-Elizabeth Morgan, pianist, McPherson Playhouse, 2.30 p.m.

Today — Mount View high school band, McPherson Playhouse, 7.30 p.m.

Monday — Greater Victoria Music Festival (through Saturday), see program below.

Monday — Flate Soiree (Victoria Conservatory of Music), Craigdarrock Castle, 8 p.m.

Tuesday — Festival of Arts (Saanich school district), Brentwood Elementary school, 7.30 p.m. (Also Wednesday and Thursday).

Friday — Victoria Conservatory Student Wind Ensemble, Craigdarroch Castle, 7 p.m.

Friday — Old Tomorrow, a Saga of the CPR (Company One), Empress Hotel Crystal Ballroom, 8 p.m. (Also Saturday).

Saturday — Festival highlights concert, McPherson Playhouse, 8 p.m.

The program for the second week of the Greater Victoria Music Festival is as follows.

Except as otherwise noted, morning sessions (m) start at 9 a.m., afternoon (a) at 1.30 and evening (e) at 7.

Honor performances and the highlights concert on Saturday start at 8 p.m.

N is the Newcombe Auditorium: OBJH is Oak Bay junior high: VHJS is Victoria high: C is Central junior high and MAC is the McPherson Playhouse.

Monday: Highland dancing, m, a and e (N). Strings (m, 9.15), a and e, OBJH.

Tuesday: Accordion and guitar, m, a and e (N). Strings, m (9.15), a and 3 (senior championships), OBJH. School choirs, m (9.15, and and e (VHS). Dance honors performance, e (8 p.m.), (C).

Wednesday: Accordion and guitar, m and a (championships), (N). Strings, m (9.15), a and e (junior championships), (OBJH). School choirs, m (9.15,) a and e (VHS).

Thursday: School choirs, m (9.15) (VHS).

Friday: Schools honor program (C).

Saturday: Festival highlights concert, 8 p.m. (MAC).

Church Auction

The fifth annual art auction of the Unitarian Church of Victoria will be held at 8:30 p.m. April 28.

Victoria's Unique Hungarian Restaurant

Gold Cup

Restaurant and Dining Lounge

"WEEKEND SPECIAL"
Hungarian Goulash
Green Salad
ROAST PRIME RIBS OF BEEF
Garlic Bread
Deep Fried Ice Cream
$2.95 Per Person

Or Try Selections from Our Exciting New Menu
Serving Dinner 5 p.m. Daily Including Sunday
1122 YATES 383-4732
AMPLE FREE PARKING

Malahat Chalet

RESTAURANT
Round up the family and head up the Malahat for this
WEEKEND SPECIAL:
BAR-B-QUED CHICKEN
With "Tangy Sauce", steamed rice, garden vegetable, soup, salad, dessert and beverage.
$3.25 Per Person
Remember Our Location
Just 15 Miles North, Highway 1
Watch for the Totems
8 A.M. to 8 P.M.
478-3386

DRUGS? DEPRESSION? SOCIAL PROBLEMS?
DIAL LIFE-LINE
384-8024
8 p.m. to 12 p.m. Sun. to Wed.
8 p.m. to 3 a.m. Thurs. to Sat.

GEM Theatre Sidney

ON THE BUSES
TECHNICOLOR
MONDAY at 7:45 p.m.
Fri., Sat. at 6:50 and 9:00

STARTS TUES. AT 7:45

DAVID O. SELZNICK'S PRODUCTION OF MARGARET MITCHELL'S
"GONE WITH THE WIND"
STARRING CLARK GABLE, VIVIEN LEIGH, LESLIE HOWARD, OLIVIA de HAVILLAND
Winner of Ten Academy Awards
STEREOPHONIC SOUND METROCOLOR • An MGM Release
OAK BAY 2184 OAK BAY AVE 598-2213
Adults $1.75
Students $1.50
Golden Age $1.00
ENDS MONDAY AT 8:00 ONLY
"RYAN'S DAUGHTER"
Robert Mitchum John Mills
Panavision Metrocolor
CLOSED ON SUNDAY
Warning: Several scenes of simulated sex.
—R. W. McDonald, B.C. Director

WINNER OF 8 ACADEMY AWARDS

BEST ACTRESS LIZA MINNELLI
BEST SUPPORTING ACTOR JOEL GREY
BEST DIRECTOR BOB FOSSE
BEST CINEMATOGRAPHY
BEST FILM EDITING-BEST SOUND
BEST MUSICAL SCORE
BEST ART DIRECTION

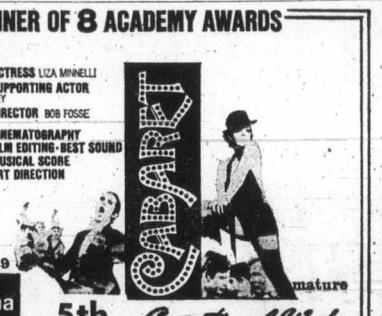

CABARET
feature nitely 7&9
fox cinema quadra at hillside 382-3370
5th Sensational Week
mature

MGM CHILDREN'S MATINEES
CAPTAIN NEMO AND THE UNDERWATER CITY
Inspired by JULES VERNE

ROBERT RYAN · CHUCK CONNORS · NANETTE NEWMAN · LUCIANA PALUZZI
PANAVISION & METROCOLOR General Entertainment
ALL SEATS 75¢
CORONET 836 YATES ST.—383-6414
SUNDAY ONLY
One Showing at 2:15 p.m.
Doors at 2:00 p.m.

The celebrated
'KSAN DANCERS
of 'Ksan Indian Village, Hazelton, B.C., will give 2 special performances at the British Columbia Provincial Museum, Victoria, B.C. on April 24th and 25th, 1973, at 8 p.m.
Admission: $3.00. Tickets available at the Museum Gift Shop.
Mail orders accepted.

New Actress in Series Never Heard Applause

NEW YORK (AP) — Linda Bove has been acting in theatres for more than five years, but she never has heard the happy sound of applause. She can't. She has been deaf since birth.

But at 27, the petite, brown-haired actress is moving into another facet of show business. She has joined the cast of the popular CBS television soap opera, Search for Tomorrow.

She plays a young girl who works at Henderson Hospital — the focal point of the show. she loses her hearing as the result of a car accident, and, during her recovery, meets a young doctor and falls in love. It's routine stuff for the long-running series.

But it's not routine for Linda, who hopes what she's doing will open up other television jobs — particularly in commercials — for other deaf actors and actresses.

"We are born actors because we have to express what we want to say through our hands and bodies," she said in sign language.

She murmured constantly in a soft, gentle voice, her fingers and arms moving all the while as her close friend and "interpreter," Jean Worth, said in words that Linda was saying with her hands.

Born in Passaic, N.J., of deaf parents, she became stage-struck while a student at Gallaudet College in Washington, D.C., which specializes in teaching the deaf, and tried out for The Threepenny Opera.

"I really was surprised that I got the part and I just fell in love with the theatre."

After graduation in 1968, she joined the National Theatre of the Deaf, a New York-based troupe.

The 14-member troupe, which has only three members who can hear, now tours the United States and Europe, presenting its own works and those of established authors in a form called "sign mime."

Strike's End

LONDON (Reuter) — London dock workers have voted at a mass meeting to end their unofficial strike which has stopped most cargo passing through the port since last Monday.

Sunday Smorgasbord
served continuously
12 Noon until 8 p.m.
$2.75
BIG TEE RESTAURANT LTD.
Between Kmart and Safeway
Shelbourne at McKenzie

VINCENT PRICE
DIANA RIGG
Mature Entertainment
Warning—This may be disturbing to children.
ODEON 2 780 YATES STREET 383-0513
Doors Daily 1:15 p.m. Shows 1:30, 3:05, 5:05, 7:05, 9:05.
"THEATRE OF BLOOD"

ONE OF THE YEAR'S 10 BEST FILMS!
The Emigrants
MAX VON SYDOW - LIV ULLMANN
ODEON 1 780 YATES STREET 383-0513
General — Warning: Occasional use of coarse language.—B.C. Director.
Today and Sun. Doors 1:15 p.m.
Shows: 1:40, 4:00, 6:25, 9:00
This film is an exquisite experience in suspense, the stuff nightmares are made of, a jolting drama in which delusion and illusion are created with superb skill and Altman's conditioned love for the bizarre — Les Wedman, Vancouver Sun.

IMAGES
RESTRICTED
WARNING: SWEARING, NUDITY and VIOLENCE
STARRING SUSANNAH YORK
Winner of the Best Actress Award at the Cannes Film Festival
Haida 808 YATES 382-4278
SHOWS 1:30 · 3:10 · 5:05 · 7:00 · 9:00
MON. · THURS. AT 7:00 · 9:00

Nominated for 5 Academy Awards including Best Actress Diana Ross
Eves. at 8:00 Feature at 8:30 Sat. Mat. 2:00
LADY SINGS THE BLUES
COUNTING HOUSE CINEMA 1 Broad at Broughton 383-3434
3RD WK!
Mature Ent. "Warning—Some scenes of drug taking"

Charles Grodin · Jeannie Berlin · Cybill Shepherd · Eddie Albert
The Heartbreak Kid, a harsh and painful comedy of manners and morals that is getting a lot of laughs out of audiences without most of them realizing that they're laughing at themselves—The entire movie articulates something to which people can respond, in this funny film that says much and implies a great deal more . . . Les Wedman, Van. Sun.
THE HEART BREAK KID
ELAINE MAY DIRECTED IT. NEIL SIMON WROTE IT. BRUCE JAY FRIEDMAN CONCEIVED IT.
COUNTING HOUSE CINEMA 2 Broad at Broughton 383-3434
SHOWS 7:15 · 9:00 Sat. Mat. 2:00
MATURE ENTERTAINMENT

MOVIE GUIDE
WINNER OF 2 ACADEMY AWARDS
HELL, UPSIDE DOWN
THE POSEIDON ADVENTURE COLOR
General Entertainment
"WARNING Some swearing"— R. W. McDonald, B.C. Dir.
ROYAL 805 BROUGHTON—383-9711
Sunday at 3:00, 5:00, 7:00, 9:05.
Monday 1:10, 3:00, 5:00, 7:00, 9:05.
Golden Age $1.00. Children 75c.

"A MUST SEE FILM FOR ANYONE INTERESTED IN ACTING AT IT'S FINEST"—
—Michael Walsh, Vancouver Province
CAN 3 HIGH FLYING, HOPELESSLY HOPEFUL MORTALS TAKE A TRIP AND FIND A POT OF GOLD AT RAINBOW'S END?
THE HILARIOUS TALE OF . . .
THE RAINBOW BOYS
KATE REID Mature Entertainment
DONALD PLEASENCE
DON CALFA "WARNING—Coarse Language" R. W. McDonald, B.C. Director
CORONET 836 YATES ST.—383-6414
Sunday at 5:20, 7:20, 9:20 p.m.
Monday at 7:20, 9:20 p.m.
Last Complete Show 9:00 p.m.

IF THIS STORY AIN'T TRUE . . . IT SHOULDA BEEN.
PAUL NEWMAN
IN THE LIFE AND TIMES OF JUDGE ROY BEAN
PANAVISION® TECHNICOLOR®
MATURE ENTERTAINMENT
NOW SHOWING
CAPITOL 805 YATES—384-6811
"WARNING — Occasional coarse language."
—R. W. McDonald, B.C. Director
Sunday at 1:30, 4:00, 6:35, 9:10.
Last Complete Show 8:40 p.m.
Monday at 6:35, 9:10 Only.

ALL FAMILY DOUBLE BILL!
Barbra Streisand Ryan O'Neal
"WHAT'S UP, DOC?"
A Peter Bogdanovich Production
General Entertainment
★★★★! HERE AT LONG LAST IS A FILM THAT SHOWS, WITH CUTTING DETAIL, WHAT A DIRTY BUSINESS POLITICS REALLY IS!" New York Daily News
ROBERT REDFORD
"THE CANDIDATE"
General Entertainment
Warning: Some Swearing and Coarse Language.
R. W. McDonald, B.C. Director.
Academy Award Winner
TILLICUM Drive-In BURNSIDE AT TILLICUM—382-7531
Gates 7:30 p.m.
Show at 8:00 p.m.

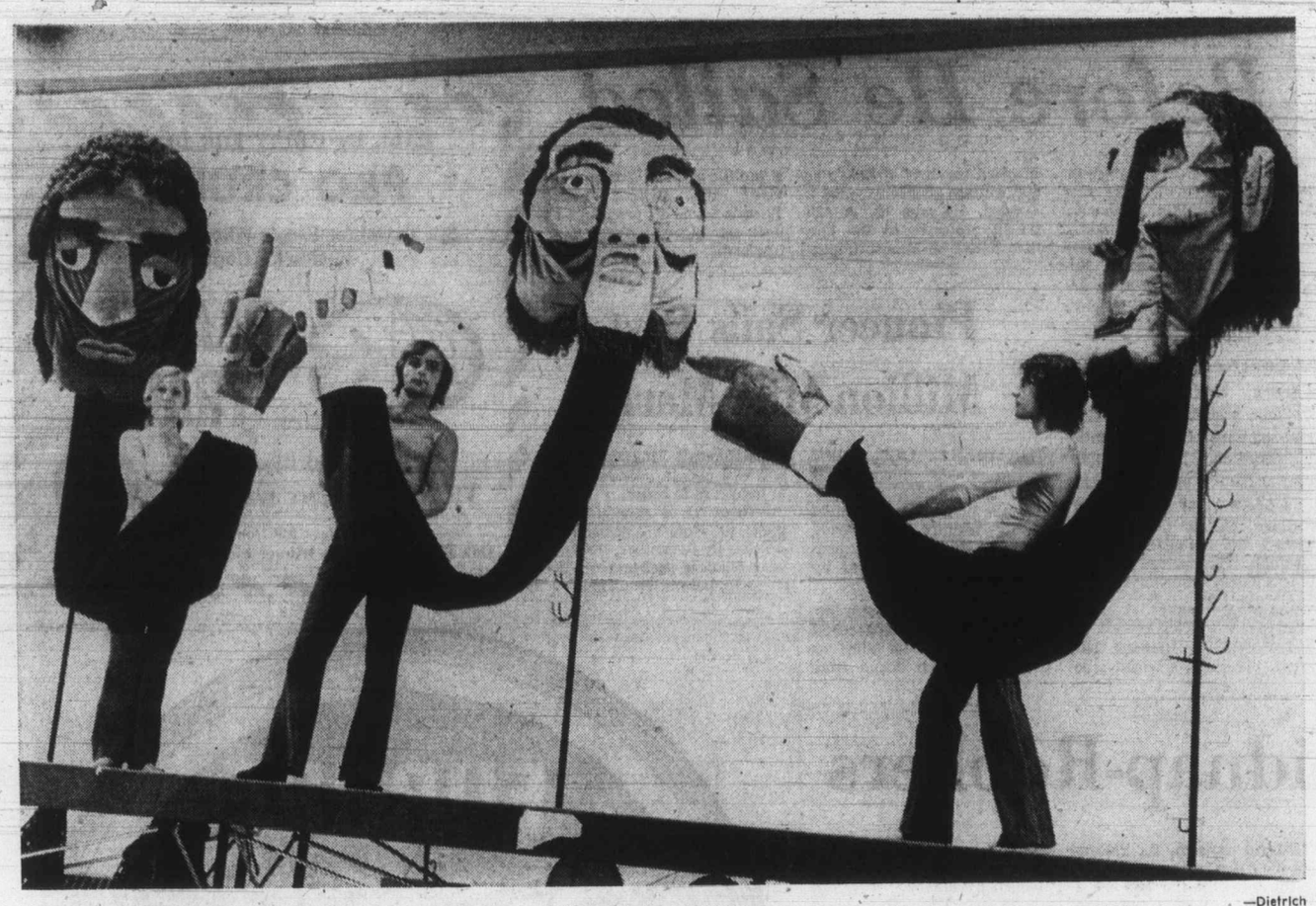

—Dietrich

CPR with Puppets and Masks

Basic part of Old Tomorrow; A Saga of the CPR, created in drama form by Company One and to be introduced Friday and Saturday at Empress Hotel, is early opposition in Parliament. Puppets represent line's political foes, with voices and gestures provided by Company One performers. Dawn Eyberson, below, plays prominent role as stylized Miss Canada.

Fitness Crisis Seen

TORONTO (CP) — Several Toronto educators say a physical fitness crisis exists among Ontario youth, partly because physical education is no longer a compulsory subject in the provinces's high schools.

John Life, chairman of the physical and health education department of the University of Toronto's faculty of education, said the "future health of many youngsters is being jeopardized" because of a lack of fitness.

He said he wanted physical education made compulsory in Ontario high schools as it was before last September.

Educators here say about 40 per cent of Metropolitan Toronto high school students have dropped physical education this year.

Life said many of those dropouts were the ones who needed a fitness program.

Fiona Nelson, a member of a Toronto board of education committee on the quality of school physical education programs, says many of the programs "neglect the welfare of 90 per cent of our students in order to produce winning football teams."

"The girls, who make up half the school population, are the special victims. About 10 times as much time and money is spent on the boys as on the girls. That's because the programs are in charge of some of the worst male chauvinists in the country. They're superjocks, out to seek glory through developing champion teams."

Another critic of the fitness of Canadians in general is Russ Kisby of Toronto, head of Participation Canada, a private-government-funding organization attempting to get more Canadians to engage in physical exercise.

He said about 95 per cent of adults in Metropolitan Toronto — those more than 20 — were "totally inactive in the course of a typical week."

"They don't even take a walk," he said.

U.S. Can't Meet Commitment To Clean Lakes

WASHINGTON (CP) — Three congressmen, members of powerful House of Representatives conservation committees, said Saturday the U.S. will be unable to meet one of its major commitments to Canada in the joint efforts by those two countries to clean up the Great Lakes.

Representatives Henry Reuss of Wisconsin and Dante Fascell of Florida, both Democrats, and Republican Guy Vander Jagt of Michigan, in a letter to Transportation Secretary Claude Brinegar, blame the U.S. Coast Guard for the situation.

Failure

The letter, released for publication Saturday, said "the long delay" by the coast guard in issuing regulations to implement the Environmental Protection Agency's no-sewage-discharge standards will "result in failure by the U.S. to meet one of its major commitments under its . . . Great Lakes water-quality agreement with Canada."

The agreement was signed by Prime Minister Trudeau and President Nixon a year ago.

Reuss and Vander Jagt are chairman and ranking minority member of the House government operations committee's conservation and natural resources subcommittee's conservation and natural resources subcommittee. Fascell is chairman of the inter-American affairs subcommittee and a member of the conservation subcommittee.

Deadline

The 1972 agreement called for the U.S. and Canada to issue "compatible regulations" governing the discharge of ship wastes into the Great Lakes by April 15, 1973.

In signing this agreement," the letter said, "President Nixon committed the United States to comply in full with its terms. But there does not appear to be any great urgency by the transportation department to meet this commitment."

When the EPA promulgated its standards last June, it announced that the coast guard would issue its implementing regulations by October, 1972.

Prodded

The conservation subcommittee wrote former transportation secretary John Volpe in July, 1972, asking that the department act "with the utmost dispatch" to promulgate its regulations well in advance of the April, 1973, deadline.

Volpe replied Sept. 28, 1972, that his department could not meet the deadline but promised public hearings on the regulations in January, 1973. Later, he stated he could "foresee no reason" not to meet the April 15, 1973, deadline if public hearings were held in the preceding January.

Not Public

The letter from the three congressmen states:

"Not only has the transportation department not held its public hearings as promised—it hasn't even published its proposed regulations for public comment."

"No explanation has been given the public for this delay, but we now understand that it may have been because of an impasse which developed between the coast guard and EPA last January over the meaning of the provisions of the 1970 law and EPA's no-discharge standard of June, 1972," the letter stated.

Divided

The 1970 amendments to the federal Water Pollution Control Act direct that EPA issue standards for devices to control sewage discharge from ships and that the coast guard issue regulations governing the design, construction, installation and operation of the devices.

In June, 1972, after first proposing a partial-treatment standard, the EPA finally promulgated a no-discharge standard.

The congressmen note that the coast guard has always preferred a partial-treatment standard and that last January coast guard officials wrote the EPA suggesting the matter be referred to the attorney-general for resolution.

"The coast guard apparently assumes that Congress intended that EPA permit some discharge from vessels . . . We disagree. We think it fair to say that the intention of Congress was to encourage the no-discharge standard," the congressmen wrote.

Farthest Object Yet Known

LONDON (AP) — Two astronomers working in Arizona believe they have discovered an object in the universe farther distant than any other known to man.

It is a quasar travelling away from earth at 177,000 miles a second. This is 90 per cent of the speed of light, 186,000 miles a second, considered to be the ultimate rate at which matter can travel.

Scientists believe the discovery could help solve the riddle of how the universe was created.

The quasar — a star that is an intense source of radio signals — was pinpointed by astronomers Dr. R. F. Carwell and Dr. P. A. Strittmater at the Steward Observatory in Arizona.

In the current edition of the British science magazine, Nature, they say their discovery backs the theory that the universe was created at one instant of time by a tremendous explosion of a central core of matter and since this "big bang," the universe has been continually expanding.

If this is the case, those objects moving outward at the greatest speed must be nearest the edges of the universe.

Businessmen Vote Freeze

TORONTO (CP) — The Canadian Federation of Independent Business says a survey of its members indicates a large majority of small business owners favor a 90-day wage-priece freeze.

The federation said 64.4 per cent of its members voted in favor of a freeze, while 29.3 remained opposed and 6.3 per cent had no opinion. The federation represents approximately 10,000 small-and medium-size businesses across Canada.

Chinese Knowhow Welcome in FOA

ROME (Reuter) — China gave the world the orange and the soya bean and, though there is some controversy about who invented spaghetti, there can be no doubt about who discovered the Chinese mushroom.

Now, in joining the United Nations Food and Agriculture Organization this week, the Chinese are putting some of the world's oldest plant resources and some of the most enterprising farming methods at the disposal of the international community.

Oranges originally came from China, only later flourishing in other tropical and sub-tropical Mediterranean countries. And because agriculture as an organized activity seems to have begun earlier in China than anywhere else, a number of other distinctive plant strains also originated there.

But there is another side to Chinese agriculture which FAO officials look on with interest — a farm system capable of adequately feeding a population of 750 million.

When the Chinese flag went up Monday outside FAO headquarters near the Colosseum, the Chinese were technically rejoining after a 22-year absence from the UN organization, whose aim is to help the world's poor countries feed themselves.

Taiwan, one of FAO's founder members, withdrew in 1951, apparently through lack of interest.

China's "return" was made possible by the United Nations General Assembly 1971 resolution recognizing the Peking government as the sole legitimate representative of China.

These Prices Below Wholesale!

THE WAREHOUSE FOOD STORES

3475 QUADRA (Formerly Oakcrest)
47 SONGHEES ROAD
877 GOLDSTREAM ROAD, Langford

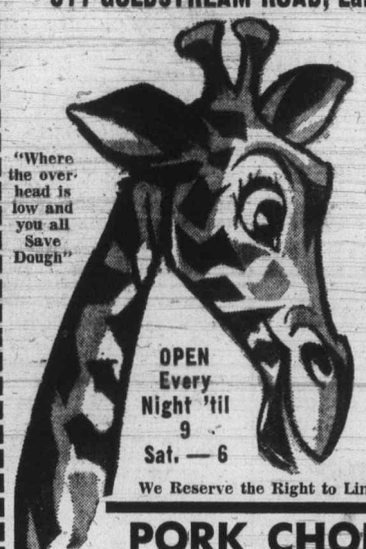

"Where the overhead is low and you all Save Dough"

Prices Effective Langford Store Sunday 12 noon to 6 p.m.

And All Stores Mon., Tues., Wed.

OPEN Every Night 'til 9 Sat. — 6

We Reserve the Right to Limit Quantities

WAREHOUSE FOODS

PORK CHOPS Grain Fed Lean lb. 89¢

LEAN SLICED RINDLESS BACON lb. 69¢

BONUS Whole, Cooked Chicken 3¼-lb. tin 98¢

APPLE JUICE BLUE LABEL 2 19-oz. Tins 39¢

COFFEE NABOB Regular Grind lb. 89¢

Valley Farm Frozen POTATO CHIPS 3½-lb. bag 59¢

Bleach FRENCH MAID Giant, 160-oz. 69¢

ALL MEAT GROUND PET FOOD lb. only 19¢

HEINZ TOMATO KETCHUP Large 20-oz. Btl. 49¢

No. 1 Fresh CARROTS 3 lbs. 29¢

COIT

guarantees to clean your carpet perfectly!

COIT

is the world's largest, most experienced carpet cleaner!

COIT

restores original pile beauty to your carpet!

COIT

prolongs the life of your carpet!

COIT

cleans your carpet in-home with faster drying process!

COIT

phone Coit for a free estimate, no obligation.

PHONE 477-9529

• NOTICE •

BLACKTOP DRIVEWAYS

Special Spring Prices

MADISON PAVING CO.

385-9822
384-2439

SUPERIOR SERVICE SINCE 1867

Member the Order of The Golden Rule

Hayward's DIRECTORS OF FUNERAL SERVICE

734 Broughton St. Reginald Hayward Manager Telephone 386-3505

The Islander

Daily Colonist Magazine

VICTORIA, B.C., SUNDAY, APRIL 8, 1973

Sea Strollers at Patricia Bay.
Alice Kimoff photo.

IN 1893

Englishmen Thought B.C. Part of United States

People were arguing about corporal punishment in the schools — whether or not it should be abolished.

People were shocked because it was said certain persons said it was time Canada became part of Uncle Sam's domain.

And there were weddings and concerts and runaway horses.

By JAMES K. NESBITT

It was Victoria in the spring of 1893 — 80 years ago.

In recent weeks there has been much talk about abolishing the strap in our public schools. Some people are for, some against.

It was ever thus!

A Colonist editorial in 1893 said: "The question of corporal punishment in schools is again being discussed.

"The question is admitted to be a most difficult one by the best and most experienced educationists.

"Those who dogmatise on the subject, and talk glibly about the ease with which corporal punishment in schools can be abolished have no idea of the difficulty of keeping in order a large number of children, many of them badly trained at home.

"Some of the loudest denouncers freely, and, by no means judiciously, corporally punish their own children at home.

"Our private opinion is that, the less flogging there is, both at home and at school, the better, but if we were asked if we believed that the rod can be safely dispensed with, in the home and in the school, we could not conscientiously say 'yes.'

"There are some children upon whom moral persuasion seems to have no influence. They are it must be remembered, by no means juvenile ruffians, but it is dreadfully hard for them to be good.

"The application of a cane now and then has a wonderful effect in strengthening the wills of these weak little vessels.

"We are far from believing that whipping has the demoralizing effect that some sentimental people would have us believe.

"The operation of caning is not pleasant for either of the parties concerned, and every possible means of maintaining discipline, and of encouraging industry, should be tried before it is resorted to.

"A boy knows when he deserves a licking as well as his teacher, and, as a rule, he takes his punishment without a murmur.

"Corporal punishment should not be inflicted arbitrarily for every little fault.

"A child should not be punished corporally, or in any other way, for being dull or stupid.

"It is the greatest cruelty and injustice to punish a child for what appears to be defects of mind or temperament.

"However, there are, we fear, far worse punishments inflicted on unoffending children, both at home and at school, by thoughtless parents and teachers, than are inflicted with the rod in schools on the idle, the impudent and the violators of rules."

No conclusion could be reached 80 years ago on this ticklish subject, and there will never be any final unanimity.

I would think, in a few years from now, it will again be quite legal for teachers to now and then strap their recalcitrant students.

In one 1893 **Colonist** I learned that Clive Phillips-Woolley, a very British citizen of Victoria had come back here from England, horrified to find that most people in the British Isles knew nothing about British Columbia.

Mr. Phillips-Woolley said: "I was very much annoyed to learn that so many Englishmen, intelligent in most every other respect, knew so very little about this province.

"Why, I actually met educated Englishmen, who, when I spoke to them of British Columbia, just stared at me blankly, and calmly asked if it was in the West Indies; and it is a frequent thing to hear it described as part of the United States — of all places — the very idea!

"This is all very galling to British Columbians, who fully realize what a priceless possession their section of the Empire is, and who think such ignorance would long ago have been swept away if the geography of the Empire were only made more of a feature in the public schools of the Motherland."

Phillips-Woolley was one of those who must have been constantly shocked at talk about Canada withdrawing from the Motherland and becoming annexed to the United States.

There could be no withdrawal from the Empire, said **The Colonist**, without annexation.

The Colonist said: "Let us not forget that Canada is a country with 3,000 miles of frontier bordering a nation of 10 times its population, and 20 times its strength and importance, and it can never expect to maintain its big, strong neighbor an attitude of real independence.

"The lesser country is certain to be swallowed up by the greater.

"The intelligent Canadian must know, if he takes the trouble to think — and many do not think — that in the political dictionary of this Dominion, the words 'independence' and 'annexation' are synonymous."

The San Francisco Call got into the battle and said there was no pressure in Canada to join the United States.

Said The Call: "Americans see no evidence of a general desire on the part of Canadians to change their political relations.

"It will be time enough to take up the matter when the Canadian people, as a body, give proof that they want annexation."

This delighted **The Colonist**, which said: "Our American neighbors are beginning to see that the stories they have been hearing about Canada's longing for annexation are not exactly Gospel-truth.

"It is beginning to dawn upon them that Canadians are quite content to remain under the Old Flag, and that they are not, by any means, in love with the 'Great Republic' and its institutions.

"What The Call says is good, common sense. To conclude that Canada is pining for annexation because a few eccentric Canadian politicians have got it into their heads that Canadians would be better off as American citizens than they are as British subjects, is most unwise in the extreme.

"If Canadians generally believed it was their duty to themselves, and to their children, to throw in their lot with the United States the conviction would very soon find expression in the daily press and advocates of the change would be sent to Parliament for the expressed purpose of bringing it about.

"But nothing of the kind has taken place, or is likely to ever take place in this Dominion which is so loyal to our glorious Queen-Empress.

"The annexationists have not yet been able to establish a newspaper organ of their own; none has been sent to Parliament to work for annexation, and not a single Canadian public man of any stature has openly declared himself in favor of our political union with the United States."

Here are a few notes from **The Colonist** in 1893:

"An expensive drive — a prominent young business man of Victoria was in Nanaimo this week, and took one of the belles of the Diamond City out for a buggy ride, it being a fine spring day.

"They had not gone very far when the horse took fright and ran away, upsetting the buggy and its occupants.

"The young lady was thrown into the bush and had her dress so badly torn that her gallant was obliged to doff his surtout and give it to her.

"He himself received a severe shaking, but only the next day when the livery stable billed him for $20 damages to the buggy and harness. He was so taken aback that he vowed it would be his last buggy ride in Nanaimo—and what that resolve will do to romance we do not know, nor can we guess, so we will not try."

"Miss Hardie, who was matron of the Jubilee Hospital quarantine section during the recent smallpox epidemic, has left with her sister, Miss Minnie and their brother, Arthur by the Islander, for Vancouver, en route to Vernon, where they will reside for the present. Many friends were on the dock and went aboard to wish them a hearty good-bye and a speedy return."

"At Christ Church Cathedral, Ven. Archdeacon Scriven united in marriage Mr. Leonard Henderson and Miss Nettie Waitt. The bridesmaid was Miss Mabel Dickenson, the groomsman Mr. Charles Dickenson, while Master Daryl Kent made a charming little page in his pretty Fauntleroy suit of red velvet, with pink sash and big Leghorn hat.

"The bride was given away by her brother-in-law, Mr. Herbert Kent."

"The production of the operetta Cinderella in St. John's Church schoolroom could not have been given by professionals in a manner more pleasing.

"The role of Cinderella was sustained by Miss May Todd, whose acting was as dainty as her voice was sweet.

"The minuet was danced by Miss Todd, Master M. Berkeley, Miss Ethel Saunders, Master R. Hayward, Miss Glover, Master Dienson, Miss S. Berkeley and Master E. Janion.

"The orchestra, which gave the greatest satisfaction, was made up as follows: bass violin. Prof. Haines; 1st violin, Miss May Todd; 2nd violin, A. Rhodes; pianist, Mrs. J. H. Todd; triangle Miss Nellie Todd."

"That the ball in aid of the Good Samaritan Home was a complete and unqualified success in every particular, required no further evidence than one peek at the interior of Philharmonic Hall while the party was at its full glory.

"The stage, for the nonce, was transformed into a dozy drawing room, with foliage and ferns in abundance, easy chairs and sofas, soft rugs and tapestries.

"His Honor, Lieutenant-Governor Edgar Dewdney and Mrs. Dewdney and His Worship Mayor Robert Beaven and Mrs. Beaven were in attendance."

I found one of those bill-o'-fares that so please me: "An Epicurean spread—Disciples of Epicurous, who wish to enjoy their Easter dinner, for $1, will do well to observe the following which is the Hotel Victoria MENU: olives, chowchw; SOUP—sea green turtle a l'Anglaise, consomme, potage Colbert; FISH—Filet of sole, al la Horley, pommes al la Parisienne; BOILED—ham au champage.

"Entrees—petit pate a la Financiere, spring lamb chops al la Villeroy, fricassee of chicken au champignons, Queen fritters, cocoa sauce, Roman Punch.

"ROAST—Spring lamb, mint sauce, filet of beef: VEGETABLES—boiled and mashed potatoes, petit pois, new asparagus, salade de Cresson.

"DESSERT—Charlotte Russe, rice custard, chocolate eclairs, macaroons, nuts and raisins, roquefort cheese.

"Cafe noir, au Fin champagne cognac."

Now, please, just sit down and decide what to order.

THURSDAY, APRIL 12, looks like being a red-letter day at the home of Mrs. Ilse Honicke, 841 St. Charles Street, Victoria, for it is on that day that the well-known ship's master, Captain John MacPhail, now a resident at that address, celebrates his 100th birthday. On a recent visit there, Mrs. Honicke told me that she plans to hold an

OPEN HOUSE for the CAPTAIN

By MARGARET BELFORD

When I visited this well-known master of sail recently, I found him 100 years young, rather than old. His hearing may not be all that it was, and age has stooped him, but, against that, he is an ardent reader and does not yet wear glasses when reading.

When I remarked on that fact I got a reply which I later realized was part of the captain's philosophy of life, for I have since learned that one of his favorite expressions is: "I took matters into my own hands.

"When I was about 70," he reports, "The doctors and eye-men tried to make me believe I was going blind, and must wear glasses all the time.

"Well, I got the glasses," he continued, "But I wasna' going to give up that easy. I read somewhere that some doctor recommended regular eye exercises twice a day. I did those eye exercises night and morning without fail, and at the end of two years I threw my glasses away. I've never worn spectacles since, and I see fine without them."

That's the sort of man Captain John is. At a rough guess I would suggest that the sheer Scots determination of this man — known to a Scotsman as smeddum, or courage — has made possible his present weight of years.

John MacPhail was born at the little village of Crosshill, nine miles from the sea in Ayrshire, Scotland. He likes to remember also that Crosshill was near to a queer little place called Pegger's Toon where the main occupation was making boots. Crosshill was his home for the first nine years of his life, and to this day, he looks back on that village life as one of the best and happiest times of his life.

"I was a great scrapper, ye ken," he told me, with a twinkle in his eye. "I just loved fighting. I never was over tall or big, but that never made any different to me. I fought just for the sheer love of it. My mother used to worry, but my dad just laughed and said it did no harm. There was a time, though," the Captain recalled, "when a woman named Mrs. Kennedy chased me all the way down the village street to the school with a broom handle in her fist. She was right mad because I was always picking fights with her two boys who, by the way, were both bigger and older than me. Indeed," he added with pride, "I was the worst boy in the village."

When John MacPhail was nine years old, his father moved the family to Glasgow. A move which John hated at the time, for his heart was in the country and he had never seen a city before in his life. However, Glasgow had the advantage of being a large port on the Firth of Clyde, and before too long young John found he loved Clydeside and the smell of salty sea air almost as much as he loved the countryside.

Even in those days, John MacPhail was a great reader, and an old friend of his, Dr. Edmund Morrison of Missen Top, Pender Island, reports that John once told him it was from reading sea adventure stories as a boy that he first got the urge to become a sailor.

At 15 he was determined to leave home and go to sea. However, his father had the last say in that matter, and it was three years later when John was 18 that he finally got his wish.

Thus, in 1891, he went to sea as an apprentice in a full-rigged sailing ship of some 1,600 tons. His ship was the Bardowie, owned by Hamilton Harvey and Co., and in her he saw Australia, America, France, England and many other parts of the world. It was three years before he saw Clydeside again.

In 1895, he passed for second mate, and joined the County Line of Glasgow. He was with them for several years, going immediately into the jute trade plying to and from India. Those, he recalls, as being very good days. He loved the full-rigged sailing ships, and he had a great affection for Calcutta where it was usual to get quite a spell in port between sailings. Sometimes, he tells me, he used to go to Chittagong which was then very smalll with a white population of about a dozen people. He reports that Chittagong is now a large city of some 150,000 souls. He is sure of this fact because he read it only recently!

Captain MacPhail . . . nearing his 100th birthday.

Captain John McPhail . . . during his sea career.

As a young man, Captain MacPhail reports that he did his share of drinking and smoking, and while on the Indian run he used to smoke very strong Burmese cheroots. As for drinking, it is odd to have to report that here was one Scot who never could stomach whiskey. However, he gave up both these 'vices' many years ago and believes himself to be the better for it.

In 1899, John gained his square-rigged master's certificate in sail — the accolade and highest possible credential for those who put to sea under sail. Subsequently, he also got his master's certificate in steam; and to this day, Edmund Morrison tells me, John MacPhail still prefers to be thought of as a ship's master, rather than as captain.

The captain's first command as ship's master of a steam vessel was the Auchenarden in 1903. However, in 1907, he took command of a new vessel, the Lamington, and with her he stayed for the next 10 years. He has a story about the Lamington, for it was in this ship that he found himself in a most precarious position on the outbreak of the First World War in 1914. The Lamington, together with some 15 other ships were up the river Elbe in Germany at the time, and he was warned that he must not attempt to move his ship since he and his men were to be interned and his ship seized as a German prize.

However, in that sentence indicative of the man, he says: "I took matters into my own hands." As a result the Lamington was the last ship to slip silently down the river Elbe toward the open sea. There, at the river's mouth, he whistled and waited for a tug which, to his astonishment, came. "Well," he thought. "Here we go, either to sea or to jail." Amazingly enough, however, the tug's owner had not heard the news of war and since he was only out looking for work, he took the Lamington in tow and guided her out to sea. So from almost certain capture, John MacPhail brought his ship safely home again. "And that," he says, is one ship I saved for my country."

Captain MacPhail first came to Vancouver in 1920 when he brought out an ex-German freighter war prize for the Dollar Line. He stayed with this line until 1923, at which time he signed on with the shipping end of the J. Coughlan and Sons firm. Fate served him a nasty blow, however, when some years later, he lost his right arm in an accident. He continued as master of his ship for some years after that, but the day came when retirement beckoned. When that time came, the captain, who had often taken his leaves at an hotel — since burned down — on Pender Island, decided that that island was where he wanted to make his final landfall.

For 40 years, Captain John made his home at Port Washington on Pender Island with his good friends, Edmund Morrison and Walter Cunliffe living in the houses on either side of him. It was these two and their wives who testified to the fact that, always an early riser, the captain used to start his day with a cold bath followed by half an hour's strenuous exercising on his porch, before he sat down to his breakfast of porridge, or chopped vegetables and fruit with cheese.

Dr. Morrison further tells me that John MacPhail had a curtain over his front door and when that curtain was pulled shut, then one neither knocked at the door or entered, for it was a sign that the captain did not wish to be disturbed.

Many of his old friends on Pender Island recall the days when John MacPhail indulged in one of his favorite relaxations, which was a brisk walk around the island, and these walks he continued to take to an age when most other men would long have given up. Always supposing they were that energetic to start with.

In all the 40 years spent on Pender, the cap-

Continued on Page 15

Pearl of the Gulf Islands

By MARY GIBBS

Sidney Island conceals an astonishingly vivid history. Enduring beauty and serenity give no hint of events which have threatened and ruffled the island's quietude.

Looking across the seascape from the town of Sidney an observer's attention is instinctively lured from the green maze of distant islands to Sidney Island's slender finger of golden sand which stretched 3,300 feet out into the waters of Sidney Channel. High-lighted by golden sunshine or misty in grey cloud shadow this unusual feature known as Sidney Spit seems always to beckon an onlooker to penetrate its mysteries.

Long before white men came the Indian People loved this island, recounted its legend and used it as their favored playground. It is still a playground. Sidney Spit Marine Park includes 717 acres at the northwestern end of the island which were taken over by the province in July 1961. Every year more and more boaters moor there to camp or picnic and to explore.

The name Sidney was bestowed on the island in 1859 by Captain George H. Richards of HMS Plumper, a man-of-war then engaged on a survey of the coast. It is surmised this honored his friend Captain Fredrick W. Sidney, an admiralty surveyor. (Later the town of Sidney took its name from the island.) Before 1859 officers of the Hudson's Bay Company referred to the island as Sallas and that name survived with nearby Saanich Peninsula farmers until recently. Now it applies only to Sallas Rocks to the South.

In 1860 the HBC decided the 2,000-acre island would provide an ideal site for settlers and held an auction in Victoria to sell lots. The **Colonist** on May 24 of that year reported land had been offered at an upset price of six shillings an acre but in spite of a large attendance only one or two lots were sold. One man shouted that he would not give six pence, let alone six shillings. Who would defend a settler from the Indians? He demanded. Whereupon the auctioneer retorted that such remarks were uncalled for and the sale had to be abandoned for lack of bids.

Indian interference was evidently a real threat. The Cowichans at Admiralty Bay (Ganges Harbor), Salt Spring Island, were still on the warpath and that year murdered a party of Bella Bella Indians. All the men were killed and the women and children taken for slaves. A white man was killed on Pender Island. Two white women travelling from Salt Spring Island to Victoria in a canoe manned by Nanaimo Indians were murdered when attacked by Cowichans.

On June 1, 1865, **Colonist** referred to Sidney Island, then a rich man's playground as the property of George Hunter Carey, the attorney-general. Some time after that it was taken over by Weissenberger and Schlosser who once again saw its possibilities for colonization. They appear to have had no better success than the HBC.

By this time Victoria had become known as a town of "nobs, snobs and flunkies." Many of the nobs enjoyed shooting parties and favored Sidney Island because it lies in the path of a large variety of wildfowl and brant geese put down there in their thousands.

George L. Courtney, freight and passenger agent for the Canadian Pacific Railway, was one of the gentlemen who enjoyed both the shooting and the beauty of the terrain. In 1902 he bought the entire five-mile-long island for $25,000.

His son, Mr. Wallace G. Courtney of Ardmore, says: "I well remember my father importing pheasants from China. Many well-known men used to go over for shooting . . . R. P. Butchart and members of the Todd and Wilson families among them. Chinese had farmed 15 or so acres to the south but my father cleared much more land and brought out Bert Edmonds from Maidstone in Kent to farm for him. During the clearing ties were cut there for the Pacific Great Eastern Railway.

"About 1905, when I was a boy, I remember we were enjoying a family picnic and filling our kettles at an Indian waterhole when my father noticed the clay there."

George Courtney immediately saw tremendous possibilities and sent a sample of clay to Toronto for analysis. Suitable for brickmaking, came back the report. That find triggered the establishment in 1906 of the Island Brick and Tile Co. Ltd. with George L. Courtney, president; B. W. Greer; and J. L. Skeen, secretary-treasurer. Skeen and Gribble were then building the Empress Hotel and Ben Greer was a towboat owner.

Attractive visitors to Sidney Island.

At peak operation the brickyard produced 55,000 common and pressed bricks a year as well as tiles. Sidney Island bricks went into the building of the Empress Hotel, the original Hotel Vancouver and the old CPR depot in Vancouver. Some were shipped to Prince Rupert for construction then under way at Anyox on Alice Arm. Bricks sold for $8 a thousand including shipping by scow to Vancouver.

The method of production sounds laborious. Horse plows cleared away top growth and scooped up clay which was conveyed up a runway in cable-drawn hoppers to be dumped into the pug-mill for crushing and working with water. A rotating wheel threaded with piano wire cut the pug into bricks but this became a constant source of trouble when gravel in the clay snapped the delicate wire. Trays of bricks were then loaded into small iron carts which ran into driers heated by cordwood. After a week or two, according to weather conditions, the bricks were stacked in kilns to be baked.

Labor problems and other difficulties cropped up. That's when Tom Dalzell was brought in to set things right.

"I'd been Lee Skeen's superintendent on a

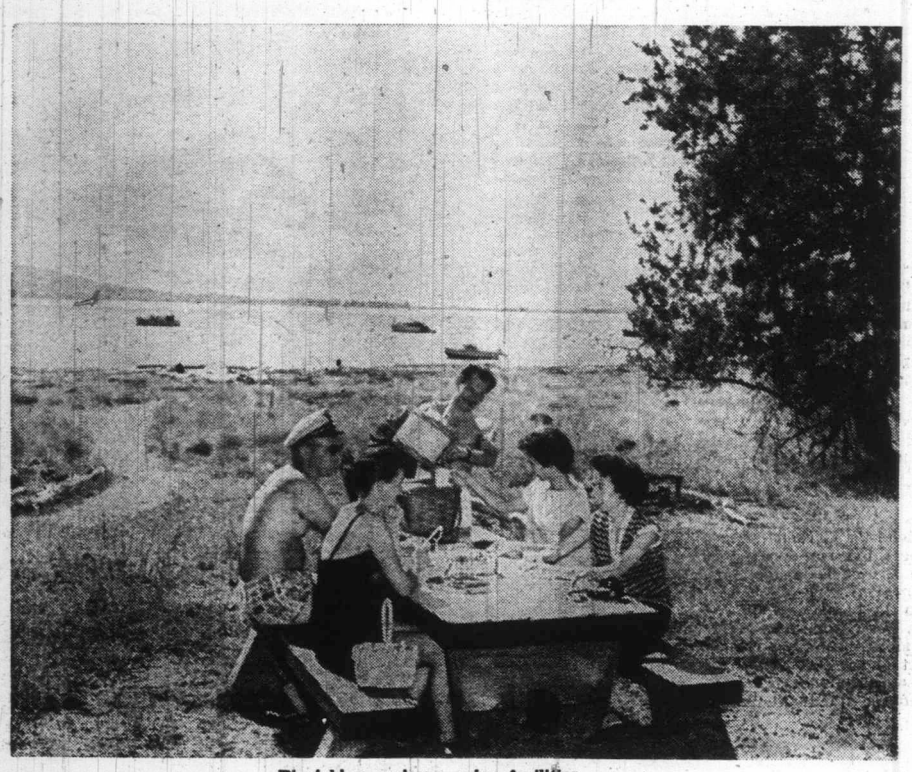

Picnicking cruisers enjoy facilities.

Aboard Leila on way to Sidney Island. Left to right, back row, E. J. Coyle and F. W. Peters. Front row, R. P. Butchart, Ben W. Greer and two others unidentified.

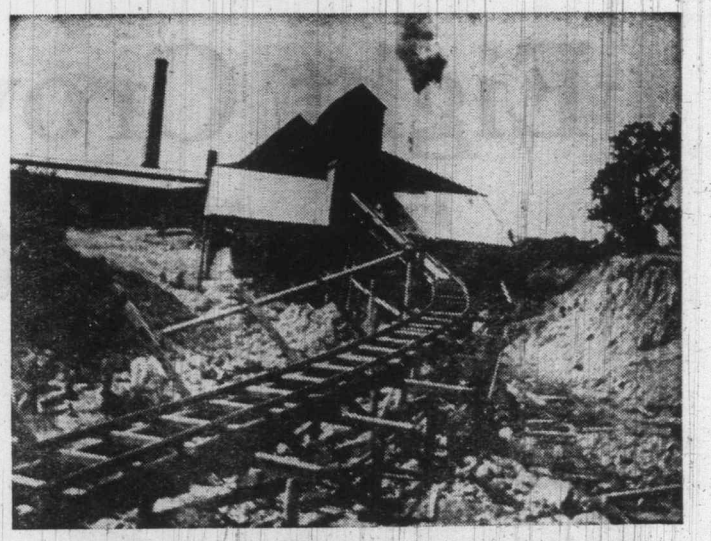

Runway of Sidney Island brickworks, which conveyed clay to pugmill. Chimney stack disappeared in the 1950s.

good many jobs and he seemed to look on me as a son," says Tom who now lives in Victoria. "One day he hailed me in the city and said, 'I've been looking high and low for you. Get some blankets and meet me at the Driad Hotel.' We took the Cordwood Limited to Sidney station, where the beer parlor door is now, and went by launch to Sidney Island. 'You're taking over now,' said Skeen. That's how I became superintendent of the brickyard.

"On the first day the well ran dry," laughs Tom, "and we had to pull the fires and get Bob Marsh over to drill a well. At that time the work force consisted of 22 Japanese and a few white men collected from the Stranger's Rest. One day a Japanese man turned up on the island and said, 'These men are my Columbia River fishermen and I'm taking them.' So I said, 'Take them and get out.' But not as politely as that. Then we brought in Chinese labor."

Mr. Dalzell, now over 90, vividly remembers when tragedy struck. At that time their only communication was by rowboat run by Bill Lambert. In stormy weather he sometimes couldn't get to Sidney and they would just about run out of food. One day, in spite of being cautioned by Tom not to go, Bill put out with Jack O'Neil, the cook's husband, and their three-year-old boy aboard. Someone saw the child holding back, trying to cling to the piles of the jetty and later the boat was spotted with a sail up but they never reached Sidney.

Tom Dalzell search for four days without finding a trace. Poor Mrs. O'Neil became so distraught she tried three times to commit suicide and had to be watched night and day. Tom tried to get accommodation for her in Sidney but no one would take her in until Jack Norton and his wife offered and cared for her until her family could arrive from the United States.

At peak production the brickyard employed 70 men, mostly Chinese. Five white families were housed on the island otherwise the men lived in bunkhouses and were looked after by a Mr. and Mrs. Tanner. Hop and Toy ran the **Genial** from the jetty to Sidney every day for supplies. There was also the family twin-screw launch named **Leila** for Mrs. Courtney. A lamp at the end of the jetty summoned sternwheeler **R. P. Rithet** to carry freight to and from the island and CPR passenger ships plying between Victoria and Vancouver also caled on demand.

couver also called on demand.

World War drastically changed the pattern of business. In 1915 George Courtney sold his island to pay off brickyard debts. The island was then divided into 10 shares.

After the war Lee Skeen, one of the brickyard's original backers, persuaded Veteran's Affairs to take over the outfit for the manufacture of broomsticks to provide work. The results of this improbable project seem to have been lost in the sweep of time.

R. P. Butchart, whose name is perpetuated in Butchart's Gardens, and Frank Stevenson were among the part owners of the island. Members of the Ernest Todd and W. and J. Wilson families formed a syndicate to prevent the island falling into the hands of a Los Angeles syndicate. Richard Wilson, one time mayor of Victoria and Jack Todd, of the well-known cannery family, still own part of the island. Jack Todd runs sheep there which sounds peaceful enough but has, in fact, produced startling episodes.

Sheep stealing hit the news in the Province like a western thriller which could baffle the infallible Sherlock Holmes. "Deer and black-snouted Suffolk sheep and their lambs owned by Jack Todd have been disappearing mysteriously. Stealers have been preying on the registered flock to the tune of $13,000," reported The Pronvince on Jan. 24, 1966.

In six years Todd and the police couldn't come up with a definite clue as to the identity of the rustlers. Both the RCMP and U.S. authorities said they had leads but no sheepskin or rustler's scalp. Todd believed the riders scooted across the U.S. border, scooped up animals and sailed away in the night. He estimated he had lost 240 full-grown sheep and an untold number of lambs.

The late Randle Matthews of Tsehum Harbor who barged Todd's first flock of sheep to Sidney Island put forth the theory that the pirates used a fish packer as a mother ship and a flat-bottomed fish scow to bridge the tidal shallows. Some people speculated that a war-surplus landing craft sneaked in; others said helicopters. Todd, who went to the island every day in a small outboard said: "I think I'm up against an organized gang who use a spotter plane. They must operate in the dead of night and have highly-trained sheep dogs."

The first year he lost 40 head of registered sheep. One Christmas Day 80 were spirited away. Every year the same thing — sheep missing but no clues. Not a footprint, a gate left open or a lock jemmied. He believes they are stolen for breeding stock and offered a $1,000 reward for information leading to apprehension of the culprits. Police checked and rechecked flocks on surrounding islands on both sides of the border; they checked meat slaughtered and sold in Victoria and south of the border. Not a trace.

"Old Alex Turner who lived on the island before and quit from old age when over 80 never had rustler trouble," says Todd. "I learned sheep farming from a book entitled Profitable Sheep. Now I could write a sequel, Unprofitable Sheep."

Two or three years ago Todd caught one man redhanded. He removed the gas from a small boat so when the culprit loaded a carcass he was unable to make a get-away. The RCMP found the animal had been shot with a .22. As recently as last October Todd saw a large boat tied up and found men shooting. One man was convicted. But the final reckoning is still to come so the mystery hangs on.

When the sheep rustlers sneak away peace returns. There are no four-legged predators. The island abounds in bird life. Birds sing in the bushland and under certain conditions even the wind sings in the sand. That is when Indian people are reminded of the story of the island's beginning.

THE LEGEND OF SWANESET

When the world was young Saanich Indians complained to the spirit god Swaneset that a giant mink named Mutcha ate all the fish, all the crabs and all the clams and destroyed all the birds' eggs in the area. Swaneset scolded the mink but he thought there was no one as powerful as himself for he was bigger even than Mount Douglas. He ignored the reproaches and continued to munch far too much sea life. Swaneset in anger turned Mutcha into an island. His tail became the sandspit and the fringes of his belly and back became sweeping sandy beaches. Then Swaneset decreed that the island become a playground and camping site for all Saanich Indians.

This is how Sidney Island was created.

Captain George McCandless, master of Uchuk III, who knows the coast as well as any man says: "No island of its size has so many beaches. There are 17 miles of shoreline — mostly beaches. Sidney Island is the pearl of all the Gulf Islands."

Spirit-god Swaneset turned Mutcha the mink into Sidney Island, fringed with beaches.

Eight Crowned Heads To Visit Victoria

If Queen Victoria could return and learn that eight crowned heads would be visiting Vancouver Island's capital city for this year's May 24 parade, her famous look of 'I'm not amused' imperturbability would certainly change into one of downright disbelief.

It's a fact, though, that these eight crowned heads will arrive in the Queen City and take a splendid, showy part in Victoria's famous yearly spring parade. Not only will they visit Victoria, they will travel in a modern trailer and by way of one of the B.C. Ferries Queen ships.

This line-up is made up of eight black and beautiful purebred Scottish Clydesdale draft horses, with white faces and white-stockinged feet. They are the result of an imaginative idea and desire of Captain H. J. C. Terry, who owns the Potter's Distilleries in Langley on the mainland, the only British Columbia-owned, independent distillery.

Each of the eight horse teams has a replica of a jewelled crown fastened to the headband of its bridle, between the ears. The crowns on the heads, as the horses walk or break into a stately trot, toss many a gay and colorful splash through the moving parade.

I made a trip over to Langley to view the Clydesdales with Duncan Turner, a native Victorian.

Captain Terry was down in the United States. However his son, Bill Terry, proved an excellent stand-in. He took us to the barns and the corral where a bunch of the horses were sunning themselves.

"All our Clydesdales are black," explained Bill Terry. "We have six mares and six geldings. We do have two more geldings, both champions, coming in a day or two from North Dakota. On June 10, 1972, we brought in direct from Scotland, a black stallion, Dardrill, Man of Argyll. Now four years, 18 hands high and weighing 2,100 pounds, Bardrill was the Grand Champion Clydesdale stallion of Scotland. For those who don't know, a 'hand' is a measure of four inches.

"Two of our mares," went on Bill, "are in foal to Bardrill, so we hope to breed our own black strain from now on. However, due to the unpredictability of genes, there is no absolute guarantee that when a black mare is bred to a black stallion, the offspring will be black. It could just as easy be a bay or brown. We're just hoping."

Bardrill was snorting around in his high-barred corral. The only occupant of the meticulously clean barn was a huge, 19-hand, black gelding.

"That's Clancy O'Malley, a purebred Clydesdale that we bought in Ireland, also in 1970. He was the Irish Grand Champion," said Bill with some pride.

Murl Hoy, one of the grooms, and a very knowledgeable horseman, took me into the harness room where the shining, beautifully kept show harness sets were hung on a row of pegs. Each set of parade harness, which sparkles and glistens like the ceremonial suits of the pearly Kings of Cockney London, consists of bridle and crown, collar and pointed top-piece, backpad and hames, martingale, breast straps, breeching, traces and heel chains, all made by a firm of Cloverdale harness makers. The polished harness is of the finest, most pliable prime leather; the buckles, snaps and decorative attachments are made of chrome-plated steel, each piece polished to perfection.

"One set of this harness," said Murl, "weighs 300 pounds. The eight sets are worth $10,000."

Proudly, the eight-horse rig of registered Clydesdales steps out on the first leg towards another British Columbia parade.

Murl went on "The driving reins, lines, we like to call 'em, for an eight horse hitch are 65 feet long. The eight lines make quite a handful of leather and can easily be confusing to someone not expert in handling 'em.

Here, Murl showed me the ends of the driving reins. In one, a line of four small holes was pierced. In the second, three holes; in the third, two holes and in the fourth, one only. "Easy identification," grinned Murl. If we need to shorten the line on the wheel-horse, the four holes tells us which one to draw back; if it was the lead horse, we'd look for number one.

"Same thing with our spreader rings, attached to the hames on the inside of the collars. We call the horses hitched to the wagon pole, the wheel team, the next team, the swing, the third, the point, and the front team, the leader. As the four lines have to pass through the wheel team's four-ring spreaders, we have to always be careful and sure that we put the correct harness on each horse. No way could we put four lines through a one-ring spreader."

The staunchly built, colorful barrel wagon which the team pulls in the parade is a work of elegance and beauty. It weighs five tons. This solid, decorated parade wagon was hand-carved from African mahogany and English white oak, by Alexander Brigola, master carver of North Vancouver. The picture is complete with a load of 10 empty — of course — oaken casks and a double seat for the two teamsters who perch 14 feet above the pavement.

With the heads bobbing, and the spangled harness flashing and jingling, this exhibit is a crowd stopper in any parade. Watchers, young and old, cluster in excitement and wonder at every street corner along the parade route to see the Royal Clydes go by. Big and burly, groomed to perfection with scarlet rosettes on their bridles, and with ribbons in their manes and braided tails; graceful in motion and with a beautiful, high-stepping knee action, they are a brave sight. When hitched up, the distance from the lead team to the rear of the wagon is 85 feet—almost 30 paces.

The Clydesdales travel in a trailmobile. It is 40 feet long and has stalls for nine horses. The stalls are fashioned like angle parking on a street. The horses travel better that way rather than head-on.

When on the parade circuit, four men travel with the Clydesdales, two to drive the rig, one to walk at the head of the lead team in the parade, as insurance in the event of distraction. For instance, sometimes a parade is held up for 10-15 minutes. The man at the head doesn't hold the horses, he just stands and talks to them. Soothes them. "Y'know," said Bill Terry, "you get eight pure-bred horses lined up in a halted parade, and it's very easy for them to get disturbed."

The fourth man drives the trailmobile immediately behind the rig.

I asked Bill Terry if it took a long time for the horses to get adjusted to the noise and action surrounding parades. "Well, not really," he explained. "It depends a lot on the horse. He has to be well trained, get used to all kinds of music, bands, drums and such; balloons breaking, flags flying. All these things can bother a horse."

"How about bagpipes?" I queried.

Bill was tactful. "There are certain pitches in music that would bother a horse," he admitted.

"We have the trailmobile follow directly behind the rig in a parade. A kind of insurance. The driver of the trailmobile is the fourth man. In case of an accident; if a horse throws a shoe or goes suddenly lame, we could drop back to a six-horse hitch and put the two horses in the van. We also carry a ninth horse in the van—almost like a spare tire in an automobile."

Back in the distillery for coffee, Bill Terry told me about his father. "Horses are as much a part of his past as the sea," he said.

"Captain Terry, my dad, came to British Columbia from Australia in 1942, and started the B.C. Steamship Co. One day, he was down in Seattle and saw a trim little ship he took a fancy for. It was a small freighter-passenger, named the Northland. He fell in love with that name and wanted to buy the ship. Years later, in 1951, dad

By GEORGE INGLIS

changed the name of the B.C. Steamships, Co. to Northland Navigation.

"In 1962-63, he sold Northland Navigation and bought the small Potter's Distillery and put his business drive into developing the company at Langley on the mainland. It's been growing ever since.

"When he was young," continued Bill, "Dad's family lived on a station at Tumburumba, Australia. They had horses down there, and dad loved horses. A couple of years ago, when the B.C. Government wanted to get rid of their Oakalla Prison Farm Clydesdales team, the people of B.C. rose in vocal protest. 'Don't destroy the horses', they cried. So, the government transferred the Clydes from the prison farm to the parks board. They were then moved up to Fort Steele, near Trail, B.C. That's where they are today.

"Well," continued Bill Terry, "this got my dad thinking about his horses back in Tumburumba. He thought it would be a good idea to preserve the Black Clydesdale breed which has been slowly moving towards extinction through the rising use of tractors on farms.

"So we started to get together an eight horse hitch. We found it very difficult to find what we wanted. Finally, we had to go to Scotland and even over to Ireland to raise our nucleus. With our new Scottish Grand Champion, Bardrill Man of Argyll, we hope to develop and strengthen the Black Clydesdale breed in Canada.

"We did manage to find one good black Clydesdale on Vancouver Island. His name was Pancho. He fitted in very well with Charlie Brown, our lead horse. There was just one thing wrong—his name. The two horses went great together in harness, but, somehow, their names just didn't suit. So, we changed Pancho's name to Peanuts. That was perfect."

Last year was the first year Clydesdales travelled the B.C. fair and exhibition circuit.

The first parade for them this year was at Fort Langley, towards the end of March. It is a slow and quite difficult task to arrange an itinerary for parades and shows, due to conflicting dates. The demand for appearances is so great. There as many as 300 requests a year for appearances.

Clancy O'Malley, Scottish bred pride of the Irish, holds court before an admiring all-age Canadian Group.

Everyone wants to see the horses. After watching the rig in the Penticton Peach City Parade last summer, a little old lady who admitted to being past the three score years and 10 mark, wrote to Captain Terry. "I have not seen Clydesdales drawing a dray since I left London in 1927. I thank you for the chance to catch, once more, a glimpse of my childhood days."

The Black Clydesdales will definitely appear in Victoria May 24 Parade this year. Also, they will be at Port Alberni on a date yet to be fixed.

Requests have come in from points as far apart as Campbell River's Salmon Festival and Penticton's Peach City Parade; from Nanaimo's Bath Tub Days to the Williams Lake Stampede. The team will travel east to the Calgary Stampede and Edmonton's Kondike Days, and make a sweep into Washington territory, also.

Fishermen No Longer "Rough It"

Taking the weekend off to go fishing with the boys is getting to be a habit with a lot of people.

It's not that the average angler is against family life or visiting with his mother-in-law, it's just that an occasional few days of roughing it away from home in the company of old fishing cronies seems to give a man a new lease on life. But maybe "roughing it" is no longer an apt description, for modern equipment can make a weekend fishing trip pretty easy going. New ideas in camping, fishing and boating gear have taken out most of the work and added a lot of fun.

Compact camping trailers with comfortable sleeping accommodations and modern cooking conveniences are becoming increasingly more popular with weekend fishermen. New lightweight and easy-to-pitch-tents are available for those who prefer to live under canvas. Portable cook stoves and lanterns have been improved. Well-insulated ice chests make it simple to transport catches several hundred miles without fear of spoilage.

Boating has also kept pace with the swing to easy outdoor living. With modern trailers, pulling large boats through backwood trails is no problem. Fishermen now find launching ramps on all but the most remote lakes and lightweight cartop boats can be used where ramps have not yet been built. Dependable outboard motors are available to power every size and type of boat.

When choosing a fishing rig for either rental or purchase, take the following factors into consideration. The type of water on which you will be fishing and the maximum number of people the boat must carry are the most important.

If your fishing will be confined to a small inland lake and limited to two people, a 12 to 14-footer powered by a four-horsepower outboard will do nicely. When fishing on larger bodies of water with more people aboard, a larger and more seaworthy rig is recommended. In addition to being more comfortable, a larger boat with a more powerful engine will allow you to get to and from distant fishing spots faster and off the lake quicker if foul weather should develop. O good way to get firsthand information on the most appropriate type of rig to use is to talk to other fishermen who are familiar with the area.

If you own or are thinking about buying a camping trailer you may want to consider a cartop boat, as pulling two trailers is against the law in many provinces. A regular cartop carrier is all that is needed to transport a boat of this type. Most cartop boats are lightweight and are easily loaded and unloaded by two men. The outboard motor is carried in the trunk of the car. There are also camping trailers available which fold down to make a flat bed for carrying a boat.

Along with new ideas in equipment have come new ideas for catching fish. One concerns the use of a method of fast trolling with an outboard motor to locate the lunkers. It disproves the old theory that fish have to be feeding to hit a lure.

If it's been a while since you got together for a week-end of fishing with the boys, you've been missing a lot. Why not talk it up with your fishing buddies and get things rolling?

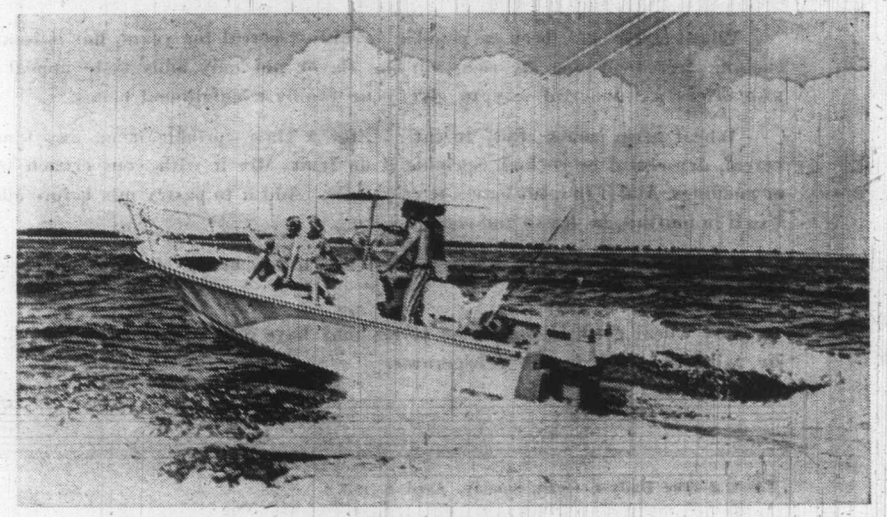

THESE DAYS, fishermen no longer rough it. Big, new boats with powerful motors will take them to the most remote fishing spots. And once there, new fishing equipment gives them the edge to reel in the lunkers.

NOW FOODS THAT TASTE G
GIVE SPRING ENERGY BOO

MURIEL WILSON'S] [**THOUGHT FOR FOOD**

"Spring is sooner recognized by plants than men" says an old Chinese proverb. This noble thought was brushed in ink some 4,000 years ago. Spring is as inevitable as sunrise . . . like players standing in the wings waiting for their cue, all nature responds to forces beyond the ken of man.

At this season man stands with awe in his heart and wonder in his eyes sensing the magnificence of life returning.

Spring is feminine . . . she dresses slowly, trying one item at a time . . . snowdrops, crocus, daffs, then tulips and hyacinth. The tall oaks who sleep the longest now add buds to their stark branches. The winter hard earth becomes garnished with color.

Spring brings activity . . . jacks and jump ropes pop up with the flowers; the sock of a baseball in glove is heard throughout the land. The pace of life quickens with the increase of growing things and it's the time of year when children need nourishing food to keep their vitality level high.

In the olden days, spring tonic was as inevitable as spring itself. Even in my memory is a horrible concoction of sulphur and molasses which was spooned into us in the spring. There is a happier fate in store for today's youngsters. While the basic feeling that children needed an energy boost in the spring was correct, we prefer nourishing, energy foods that taste great.

Hop'n Skip cookies, perfect for the after school milk break, do just that. The ingredients were carefully selected by nutritionists for quality nourishment as well as great taste. Into the batter goes West Indies molasses, its flavor, in high favor with youngsters.

Molasses is a natural sweetener . . . it is the concentrated juice of the sugar cane, aged and blended. Its sugar content provides a quick energy lift. Valuable sources of iron too, needed to build red blood and prevent anemia.

Protein is provided by non-fat dry milk and egg. The rolled oats offer carbohydrate.

Milk joins the molasses in supplying calcium. Serve Taffy milk with the cookies. This is made by stirring a tablespoon or two of molasses into each glass of milk.

These cookies taste so good . . . crisp and flavorful that Mom and Dad will be raiding the cookie jar as often as the youngsters. Hi Ho for spring cookies.

HOP 'N SKIP COOKIES . . . one-third cup shortening, one-third cup sugar, one-half cup molasses, one egg, one-quarter cup non fat dry skim milk, one cup sifted all purpose flour, one-quarter tsp. each nutmeg and cinnamon, one-half tsp. salt, one-quarter tsp. baking soda, one teaspoon baking powder, one cup grated carrot, one-half cup raisins and 1¼ cup rolled oats. Cream together shortening, sugar, molasses and egg. Sift together dry milk powder, flour, spices, baking soda and baking powder. Stir into creamed mixture. Add grated carrot, raisins and rolled oats. Mix well. Drop by level tablespoons on lightly greased baking sheet. Bake in preheated 375 degree F. oven for 10 to 12 minutes. Makes about six dozen.

Cookies are youngsters' favorites and after an afternoon of Little League practice, children will be happy to come home to Chewy Date Nut Bars or Orange Confection Balls and for a change from milk to drink, you could serve them glasses of healthful orange juice. This juice is one of our best sources of vitamin C, so vital to good nutrition.

CHEWY DATE NUT BARS . . . one package yellow cake mix (19 ounce), two Tbsp. frozen orange juice concentrate thawed and undiluted, water added to concentrate to measure one-third cup, one egg, one-quarter cup soft butter or margarine, one-half pound dates cut up and one-half cup chopped nuts. Empty about half the cake mix into a good sized bowl. Add the concentrate and water mixed with the beaten egg and the soft butter. Beat on low speed of electric beater or with a wooden spoon until blended then gradually beat in remainder of cake mix. (Mixture will be quite stiff.) Stir in dates and nuts. Spread mixture in a greased jelly roll pan (5 inch). Bake in preheated 375 degree F. oven for 18 to 20 minutes. Cool. Spread with Orange Confectioner's Sugar Glaze . . . 1½ cups unsifted confectioners' sugar, one-quarter cup frozen orange juice concentrate, thawed and undiluted and two tablespoons butter or margarine melted. Mix all ingredients until smooth. Spread on bars.

ORANGE CONFECTION BALLS . . . 2¾ cups fine graham cracker crumbs, one cup sifted confectioners' sugar, one cup finely chopped walnuts, two tablespoons butter or margarine melted, one-quarter cup light corn syrup, one-half cup frozen undiluted orange concentrate, thawed and one cup flaked cocoanut. Combine all the ingredients except the cocoanut. Shape into balls about three-quarters-inch diameter. Dip top of each ball in orange glaze and then in coconut.

ORANGE GLAZE . . . one cup unsifted confectioners'' sugar and enough frozen orange concentrate thawed and undiluted to make thin glaze (about four tablespoons.)

Wheat germ is the world's most nutritious natural cereal . . . actually it is the heart of the whe
minate
in short
wheat
abunda
nutrient
rich in

Last
instead o
good. My
marks:

GOLI
germ, on
half teas
spoon sal
packed, o
two eggs
chopped
dates. Me
Stir to bl
nilla. Ble
dients an
dates. Sp
square pa
oven for
not overc

If de
butter fr

Eat
your zest

BRIDE'S CORNER

Wheat germ has been a popular breakfast cereal for years, but it is a most versatile cooking ingredient too. Its rich, nut-like flavor not only adds taste appeal to recipes but also offers a wonderful way to give your family a nutritional bonus.

Wheat germ comes ready to eat . . . for a start sprinkle it on any kind of breakfast cereal, dry cereal or cooked. Sprinkle it on fruit. Mix it with your crunch topping for pies or puddings. Add it to meat loaves to casseroles. Add it to pastry mix before adding the liquid. Use it in muffins, in bread and cookies.

Add it to pancake and waffle batter. Use it to "bread" fish or cutlets. Sprinkle it on fruit salads.

Buy wheat germ in bulk from stores that have a large turnover of stock. Store in glass jar, with tight lid, in the refrigerator.

hints from Helo

DEAR HELOISE:

As a grandmother I feel I can do very special things for my grandchildren. Mothers offer love and attention, true, but grandmas can offer a different kind of attention.

I'm always looking for new and different things that would especially please my precious ones.

On a recent trip, I enabled my grandchildren to "travel" right along with me by collecting place mats from the

various restaurants and writing short notes on the back of each one.

The front of the place mat would tell the story for me—the place I was staying each day, the towns I traveled through, the food I was eating, etc.

These, plus any pictures I was able to take, gave my grandchildren a travelog of my adventure—plus some education on the different parts of the country.

They were so proud and pleased to be thought of, and maybe even love their old grandma just a little bit more for all the effort!

Mrs. Jessie Stranathan

TURKEY, BY HOOK!

DEAR HELOISE:

"Fools rush in where angels fear to tread."

During a recent illness, I took over my wife's sacred domain, her kitchen.

After preparing and stuffing a turkey, blessed if I could find the skewers. Being frightened of needle and thread, as invariably a missed piece of thread ends up on a guest's plate, I was in a quandary.

Searching through the junk drawer (doesn't everyone have one?) I found a package of small stainless steel drap-

STE GREAT
BOOSTER

oncentrate and
d the soft but-
eater or with a
adually beat in
will be quite
d mixture in a
e in preheated
minutes. Cool.
oner's Sugar
tioners' sugar,
e concentrate,
espoons butter
gredients until

S . . . 2¾ cups
cup sifted con-
opped walnuts,
e melted, one-
alf cup frozen
awed and one
the ingredients
ls about three-
f each ball in

unsifted con-
en orange con-
ake thin glaze

ost nutritious
the heart of

the wheat kernel . . . the part that would germinate and grow if the kernel were planted, in short the life of the wheat. Into this little wheat germ, nature has packed an amazing abundance of vitamins, minerals and other nutrients needed for energy and stamina. It is rich in protein, B vitamins and vitamin E.

Last week I found a recipe using wheat germ instead of flour for a slice. It turned out really good. My "guinea-pig" neighbors gave it top marks.

GOLDEN CRUNCHIES . . . one cup wheat germ, one-half cup dry skim milk powder, one-half teaspoon baking powder, one-quarter teaspoon salt, three-quarters cup brown sugar lightly packed, one-quarter cup soft butter or margarine, two eggs, one teaspoon vanilla one-half cup chopped walnuts and three-quarters cup chopped dates. Measure dry ingredients onto a wax paper. Stir to blend. Cream sugar, butter, eggs and vanilla. Blend thoroughly then stir in dry ingredients and again mix well. Last stir in nuts and dates. Spread in a well greased nine by nine-inch square pan and bake in a preheated 325 degree F. oven for about half an hour or until golden. Do not overcook. Cool then cut in bars.

If desired these may be spread with a thin butter frosting before cutting.

Eat for health . . . nutrition, can determine your zest for life.

MOLASSES, SPICE and EVERYTHING NICE

Heloise

r I feel I can do very special
ren. Mothers offer love and at-
as can offer a different kind of

education on the different parts of the country.

They were so proud and pleased to be thought of, and maybe even love their old grandma just a little bit more for all the effort!

Mrs. Jessie Stranathan

TURKEY, BY HOOK!

DEAR HELOISE:

"Fools rush in where angels fear to tread."

During a recent illness, I took over my wife's sacred domain, her kitchen.

After preparing and stuffing a turkey, blessed if I could find the skewers. Being frightened of needle and thread, as invariably a missed piece of thread ends up on a guest's plate, I was in a quandary.

Searching through the junk drawer (doesn't everyone have one?) I found a package of small stainless steel drapery hooks. I inserted five hooks across the breast and brought the neck skin up and hooked it on. I hooked two pins together and put one leg end through each.

It worked beautifully!! Soaked in the dish pan they

were clean as new and ready for the next time. No muss or fuss and no bits of string or thread!

Jimmy Waller

* * *

I really get a bang when I get mail from you menfolks. You really do come up with some dandy ideas. Now, who would have ever thought of something like this?

Will try this timesaver the next time I have the noble bird. Bet I'll end up being in complete agreement that your idea really works!

Heloise

HELP FOR HOMEMAKERS

SPARE THE ROD!

DEAR HELOISE:

If you have a hollow metal curtain rod that sags like that old horse Nellie, listen to what I did.

I just took a 36-inch long dowel rod and inserted it inside of the hollow rod itself and put it back together. Even if I had bought a new rod it would have sagged eventually as the curtain is too heavy.

Mr. L.D.C.

ROCKABY BABY

DEAR HELOISE:

"It is better to give than to receive," and all I've been doing is receiving from you. So, let me share this little idea with you.

In two weeks we should become parents for the first time. In preparing the room for Our Precious One, I found the crib unattractive; the edge of the spring bugged me.

I got the idea of making a white ruffle to cover it.

First of all, there is an old sheet placed on the spring to protect the new mattress. I pinned the ruffle along the front edge of the sheet. It hangs down about five inches.

It gives the crib a new and dainty look.

And, in case some wonder, the ruffle does not interfere with the movable side that goes up and down.

Thank you, Heloise, for everything.

Mrs. L. Bergeron

This feature is written for you . . . the housewife and homemaker. If you have a hint, problem or suggestion you'd like to share . . . write to Heloise today in care of this newspaper. 4-8

©King Features Syndicate, Inc., 1973. World rights reserved

MAKE IT GLEAM!

DEAR HELOISE:

Don't ever throw away an old powder puff after it's been washed regardless of what it has been made of—rubber or otherwise . . .

They are absolutely perfect for cleaning silverware!

They are usually so old or worn out, all we think of is to toss them in the wastebasket. But, oh, are they perfect for this purpose—just the right size.

Sylvia Rogers

Sylvia, you are so right. I never even thought about that before. Bless you always.

Heloise

P.S. And so are the toes of old socks!

GIVE IT THE GATE!

DEAR HELOISE:

Thought I'd share my conversation piece with you. In this case—an old baby gate.

We have a small hall between a bedroom and a bath. I had my husband put the gate on the wall, about waist high.

Then I bought permanent green vines to go all over it. With a mirror hanging above, it really looks great.

I've gotten so many compliments that I found another gate and hung it on a kitchen wall. Very pretty.

It's almost like having outdoors inside and gives my morale a big boost.

Betty H.

A STICKY PROBLEM

DEAR HELOISE:

This is a helpful hint for the teachers.

If you happen to have a roll of tape without a holder—take a paper clip and stick it under the end. It helps you keep the end free and you can always find it in a hurry.

It really works!

Your happy reader,
Ellison Stollenwerck

SAVE THAT CORD!

DEAR HELOISE:

To save repair bills on my ironing cord where it rubs the ironing board, I wrap it well with adhesive tape either around or straight up and down the cord.

This saves the cord and makes it last and last.

It is only necessary to wrap the upper two or three feet, not the whole cord!

Penny Pincher

SOCKS APPEAL!

DEAR HELOISE:

When washing my husband's socks I soak them, then use a small plumber's friend, thus saving my hands.

Squishing through three choruses of "Zippity-Do-Dah" and one of "Smiles"—I'm through!

A loyal fan

LETTER OF LAUGHTER

DEAR HELOISE:

I hunt through all magazines for recipes exotic, then clip them and file them till I'm almost neurotic.

When the chore is completed I sit down for a rest, but wonder and ponder which recipe's best.

What's for dinner? hubby asks as he opens a brew,

Oh, well, I reply, how about some beef stew?

Mrs. Thomas White

By LYN HANCOCK

In the Arctic the criteria for judging a good woman is not looks, figure or personality, but how well and how quickly she lights fires, boils tea, makes bannock, cuts fish, fleshes seals, skins muskrats and plucks ducks.

In the light of these requirements one would hardly expect to find a girl from Vancouver Island competing in a Good Woman Contest. Yet at the Northern Games last summer in Inuvik I met Suzanne Manomie, a white girl from Victoria pluckily playing the part of a good Eskimo woman.

In the company of long cotton attigi and fur parka clad native women from settlements as far distant as Point Barrow in the west, Dawson City in the south and Frobisher Bay in the east, Suzanne in floral blouse, black slacks and running shoes, was bravely trying to make bannock.

In this competition the contestants run down the field, (in this case a snow-fenced arena in front of the Sir Alexander Mackenzie elementary school) and grab some sticks from a massive pile. They then run back to their spot to make a

Enook and Suzanne . . . with soapstone carving for Lyn Hancock.

VICTORIA GIRL BECOMES GOOD ESKIMO WOMAN

fire while the judges patrol to see that nobody is cheating by using paper.

Once the fire is made the women rush down the field again to get what they need from a pile of ingredients and utensils; a frypan, baking powder, salt, pan of water, grease, paper towels. Suzanne was having trouble manoevring the frying pan because the fire was too hot and she hadn't picked up any paper towels to wrap around the scorching handle.

As a result her bannock had burnt black on the bottom by the time the Indian and Eskimo ladies were presenting their flipped frying pans to the judges. However Suzanne would have certainly won the prize if there had been one for sportsmanship.

Later it was her turn to laugh when she saw me nonchalantly trying to chew a piece of muktuk (whale blubber) outside the arena in front of an amused audience of Eskimos and a few tourists.

"Eskimos want to laugh and they love to make people laugh, but their laughter is never meant to hurt like our laughter is," smiled Suzanne as she introduced me to her husband Enook, a small, strong, wiry Eskimo man of 30, with long black hair, squinting eyes and an infectious grin. Enook smiled but spoke no English.

First I had been surprised by finding a girl from my own home town married to an Eskimo, living in Frobisher Bay. Now I was even more surprised when in return for one of Enook's delightful green soapstone carvings, she asked me to buy her a parka, not from the Arctic where I was busily making arrangements to buy one of my own, but from Capital Iron in Victoria. "I brought one with me when I first came north," Suzanne explained, "and I found it warmer and more weather resistant than any I've found up here, so I'd like to get another one."

"But Suzanne," I protested, "what if I don't pick out the right kind or the right size? Couldn't you think of an alternative?"

We finally agreed that I send her an instamatic camera, hers having been lost during the course of the Games. In exchange I was happy with my first artifact, a shiny green soapstone seal etched on the underside: "Enook Manomie, Frobisher Bay."

While Enook went off with friends to watch the kayak races I sat on the grass with Suzanne to watch the seal skinning and learn how a white city girl came to be living in Apex Hill, a small Eskimo community on Baffin Island, three miles out of Frobisher Bay.

"I had applied for a job as an Anglican church worker in Pangnirtung and was sent there to work as a secretary in the hospital. I spent a lot of time talking to the patients, trying to ease their loneliness. Enook was one of my patients. I didn't know he could speak a word of English and at that time I knew no Eskimo so all our courtship was expressed in mime, glances, eyes, hand movements.

"While he was still in hospital he asked me to marry him, through an interpreter, but I couldn't believe he meant it, so I went back to Victoria for a couple of months to wait and see if he really did. But it wasn't long before I returned to the Arctic and we were married July 7, just one year ago, in Frobisher Bay."

Being a woman myself as well as an incurable romantic, I couldn't resist asking how things like honeymoons and anniversaries were recognized in an Eskimo culture.

"They don't celebrate birthdays or anniversaries or Valentines as we do, but Enook did carve me an ivory polar bear wedding ring which I treasure. After the wedding we moved into the typical prefab house that the government provides for Eskimos under northern rental housing.

"There was a conscious honeymoon period because I remember a distinct time when it ended. One day we were walking along the river, hand in hand, dreaming, then the next day I realized it was finished, Enook to go out hunting and me to stay home and prepare to cook whatever he brought back."

"And how did you adapt to that?" I prompted.

"Eskimo women spend half their time sewing and half their time cooking," Suzanne replied, "I'm not very good at sewing, but I am good at cooking, and I hope that makes up."

Being somewhat of a staunch supporter of Women's Lib and recalling the traditional role of an Eskimo wife I was curious to learn who ruled the roost in the Manomie family.

"Enook comes from Cape Dorset and Women's Lib has no place in that part of the world," Suzanne began. "There the women cook, sew, raise babies and keep quiet. But in Pangnirtung or Frobisher Bay it is a more matriarchal society. She who rocks the cradle rules the world, although her rule is subtle, not overt. A woman there would have more influence than say in Cape Dorset.

Enook jumps on his skidoo each weekend and goes hunting. When he brings the animals home he expects me to deal with them. I have to skin and butcher everything but seal.

"I was raised on a chicken farm in Metchosin and lived for a while on a ranch in the Cariboo, so the idea of cleaning fish and cutting caribou isn't really a problem. The one thing I don't have to skin is seal. Enook keeps the pelt then takes the carcass over to the rest of his relatives, all his nephews, nieces and cousins, to divide up the meat. If there's any left we get a little.

"Eskimos share the spoils of the hunt as they always did. We haven't worked out our roles yet. I want the man to rule the roost, but I say this with my mouth, not always with my heart. Sometimes before I stop to think I protest. If its something important to him he'll do it anyway. If it's something minor he'll give in."

"What other things do you have to cook?" I asked, then with a laugh, "besides bannock?"

"Half the time I cook white food which we buy from the Bay and half the time Eskimo food," replied Suzanne.

"We eat Arctic hare. They are really big, some the size of young polar bears. I fry the legs like chicken and boil the rest. We also eat ptarmigan which I roast or boil. I boil caribou rather than roast it as it goes further, isn't as stringy and doesn't dry out.

"But some things I've got used to not cooking at all, like frozen caribou and Arctic char. You hack off pieces with an ulu and chew it, it tastes crunchy. Fish and seal we eat frozen or dry in the sun and chew later. One of my favorite foods is raw muktuk, the blubber layer of the whale."

I couldn't agree with her there. I had tried muktuk and found it distasteful. Before my exit to the Arctic I had cut off a piece of Sunday standing rib roast and tried to swallow it raw, blood and all, as I expected the Eskimos as "eaters of raw meat" to do. I wasn't impressed. However when I got to the North I found that although they did eat raw meat they ate it while in the frozen or dried state when, it was much more palatable.

Knowing that, traditionally, Eskimos had very strong teeth to be able to chew such things as the hides of cariboo or seal, I was curious that in such a short time as the 15 years of white man's domination, their teeth could have deteriorated to the extent I noticed in Inuvik.

Suzanne commented: "Eskimos don't realize that their exclusive meat diet was once so rich and that this same richness is not available in the easily obtained food from the Bay. Soft foods, like pop and potato chips, cigarettes and liquor were all introduced without explanation. Eskimos are terribly proud, they think they know everything, they get addicted like kids weaned on pop, then

Suzanne makes fire in Good Woman contest at Northern Games . . .

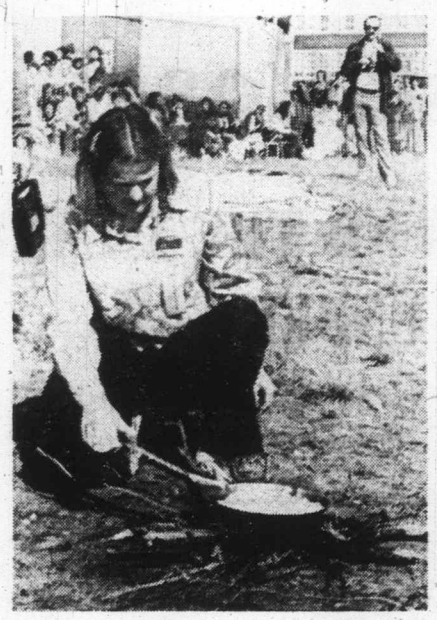

. . . and cooks bannock.

later when its too late, the education comes. "One of the things I am trying to adjust to is the concept that the present, the now, is all important to an Eskimo. Enook wants a cigarette, a bottle, now. It doesn't matter if tomorrow it's bad for him. He wants it now. Like this trip. I didn't know when or if we were coming to Inuvik till the day we left Frobisher Bay."

This same concept of "today let's have fun with no thought for the morrow" is carried over to another thorny problem, that of conservation. It is an unfounded cliche that native peoples are natural conservationists. The balance of nature was easier to maintain when scattered groups of Eskimos roamed nomadically on foot over large areas seeking game with spears and harpoons, rather than now when they have skidoos, aircraft and guns at their disposal.

"The Eskimos will shoot anything they see although they are learning now to use their resources more economically," Suzanne explained. "The reasons for conservation must first be explained to them then enforced."

Just as Suzanne is adapting to the Eskimo world so must Enook adapt to the white man's world. In the winter he hunts and carves, selling his work to the Bay or the Co-op. In the summer he works for the government in construction.

The Eskimos of Frobisher Bay, to a greater extent than other northern settlements, have been drawn into a wage-type economy where most people are employed by government or contractors. Most of the facilities, sanitation, water, garbage, sewage, construction and transportation, are run by the Eskimos themselves. As Suzanne said: "I never cease to marvel at their ingenuity and improvization. They fix things very well. Historically they had to or they wouldn't have survived. They are extremely intelligent people as is borne out by their outrageously complicated grammar.

ISLANDER Crossword Puzzle

LAST WEEK'S CROSSWORD PUZZLE ANSWERS APPEAR ON PAGE 15

Edited by Margaret Farrar

Copr. '73 Gen'l Features Corp.

By Mel Rosen

ACROSS

1 Yearn.
5 City in Iraq.
10 Vigilant.
15 Nursery sound.
19 Enrol.
20 Woodwinds.
21 Outbursts, as of laughter.
22 Hence:
23 Confused: Phrase.
25 Confused.
27 Told.
28 Well-lathered.
30 Say again.
31 "To ___ With Love."
32 Dynamic prefix.
33 Signs on a staff.
34 As good as a mile.
37 Unsure.
40 Apologetic exclamation.
44 Pine fruit.
45 Cape ___.
46 Designate.
47 "Come ___."
48 Actress Le Gallienne.
49 Confuses.
53 Deaden.
54 Petition.
56 Fragrant seed.
57 Kind of meal.
58 Links locale.
59 Animal.
60 De Mille or Moorehead.
62 Unique thing.
63 General Arnold.
64 Swiss river.
65 Plugs.
66 French cleric.
68 Humorist George.
70 Helmsman's direction.
72 Comics.
74 Under water.
75 Visi and Ostro.
78 Fort ___, Calif.
79 Suffix for less.
80 Casaba.
82 Ravaged.
84 Sickle's successor.
86 Confused.
88 "Lafayette, we ___ here."
89 Ventured.
90 Train bearer.
91 Summer initials.
92 Official proceedings.
93 Glide away quickly: Scot.
94 Create confusion.
98 Raised.
99 Down under birds: Var.
101 Wings: Bot.
102 Sun. homily.
103 Specters.
106 Wading bird.
108 Hoggish.
112 Confusion.
114 Not working: Phrase.
116 Opera star Gluck.
117 Swanee.
118 Refrain syllables.
119 Lamb pseudonym.
120 Martin or Rusk.
121 Seven, in Spain
122 Male and female.
123 Fit.

DOWN

1 Open.
2 Celebrated Porter.
3 San Juan, for one.
4 All together.
5 Tunney or Leonard.
6 Retired.
7 Instant lawn.
8 Employed again.
9 ___ as the driven snow.
10 Ottoman officials.
11 "___ Sings the Blues."
12 Antiquity, ages ago.
13 Ease.
14 African fly.
15 Loses effectiveness.
16 Ionian Sea gulf.
17 "___ a kick out of you..."
18 Miner's find.
24 "___ for us the living..."
26 Favorite.
29 Gunsmoke medic.
32 Year for Romans.
33 Circumferences.
34 Sour.
35 Relocation specialist.
36 Unsure: Phrase.
37 Moments.
38 Ease-taking places.
39 Fill.
41 In error: Phrase.
42 Nettle genus.
43 Precipitous.
45 3-toed sloths.
47 Darned angry.
49 Fodder herb.
50 Tolled.
51 Chem. suffixes.
52 Ice, in Bonn.
53 West or Murray.
55 Actress Hagen.
57 Town or shay.
61 Krypton or neon.
62 Outmoded: Abbr.
66 Certain absentee.
67 Gypsy group.
69 European beetle.
70 Nouns, verbs, etc.
71 Piece of good luck: Slang
73 Suffix for cash or croup.
74 Clay, today.
76 Author Bret.
77 Golfer of note.
80 Phone prefix.
81 Pitcher.
83 29 Down for Snoopy.
85 Barrie classic.
86 Singing voice.
87 Boundary.
90 Pope: 1939-1958.
92 Flying group.
94 Discourages.
95 Siamese land measure.
96 Distributes.
97 Basic disposition.
98 Leander's lover.
100 Wire measure.
102 Divans.
103 Mining nail.
104 Soccer superstar.
105 "My Friend ___."
106 Printer's term.
107 British whitewall.
108 Kind of vault.
109 Frivolous.
110 Armstrong.
111 Of an age.
113 "___ Got a Secret."
115 Try.

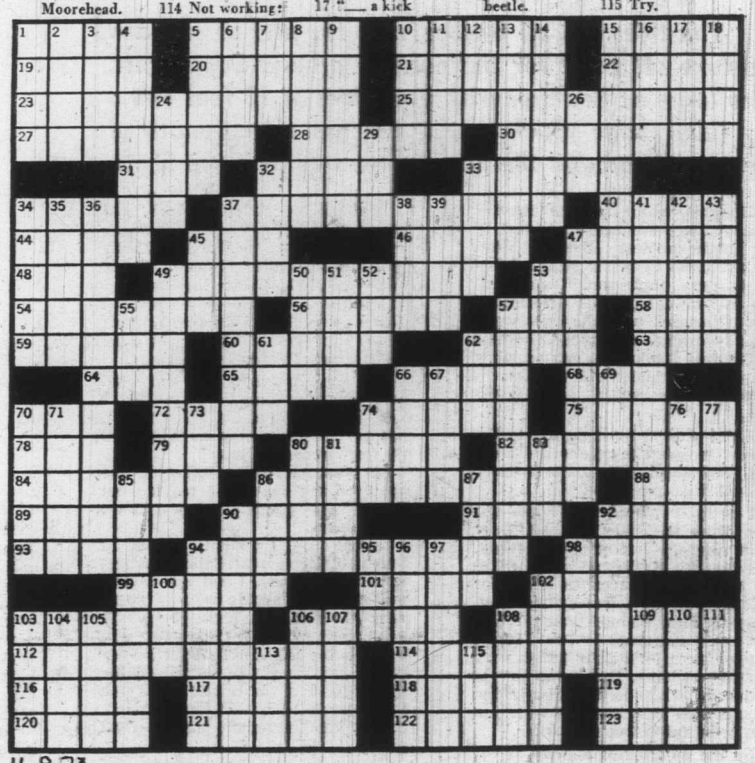

4-8-73

But they are true gentlemen, that is they are gentlemen in their hearts."

Frobisher Bay was discovered by Sir Martin Frobisher in 1576 while he was searching for the Northwest Passage to Cathay. Eskimos captured five of Frobisher's men and, in turn, he lifted an Eskimo and his kayak on to the deck of his ship to take back to England. Frobisher sailed about two thirds of the way up the bay which he mistook for a strait, but was distracted from his quest for the Northwest Passage by the discovery of what he thought to be gold. He visited Frobisher Bay again in 1577 and returned to England with 200 tons of the black ore.

In 1578 Frobisher made a third voyage to establish a colony and a mining settlement. Fifteen ships sailed from London, carrying settlers, miners and a large prefabricated wooden house. After the fleet had entered the so-called "strait" a storm arose and most of the supply ships sank amid the grinding ice floes. The remnants of the fleet, scattered by Atlantic gales, arrived at different English ports, to learn that the ore was not gold, but pyrite, or "fool's gold."

The settlement of Frobisher Bay was established in 1942 with the installation of the United States Air Force airstrip, weather station and associated buildings. In the fifties a radar station and communictions system were added. In 1955 Frobisher Bay became the centre of activity for sending men and supplies to the eastern part of the DEWline and the government planned settlement of Apex Hill was built. In 1958 trans atlantic passenger planes flying the polar route used the newly built airstrip to refuel. By 1963 the United States Air Force had left, turning all their facilities over to Canada.

Civilization has left its mark on every Eskimo in Frobisher Bay. Their life is a mixture of old and new. Most of them live in houses lit by electricity and warmed by oil from 2000 miles away, oil which is delivered by truck and dumped into tanks mounted on stilts alongside the houses.

Continued on Page 15

Denis Burnett . . . circled Island.

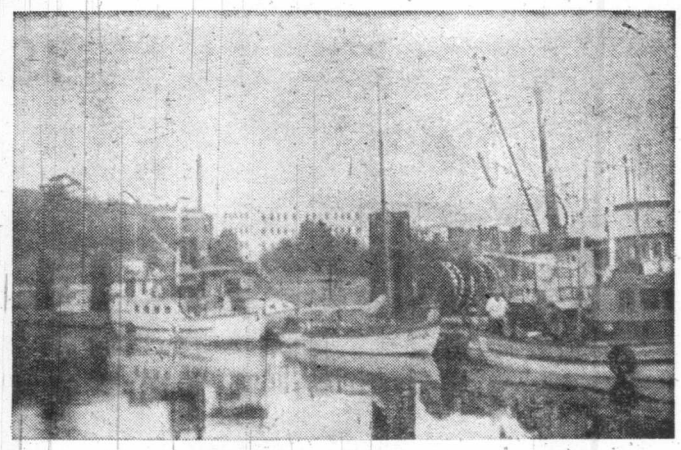

Scruffy at Alert Bay

On July 20, 1972, at 6:30 a.m., I undid the mooring lines from our float at Bamfield and Scruffy, Little Scruffy and I started our journey, during which it was intended to circumnavigate Vancouver Island.

Forbidding West Coast

AROUND THE ISLAND UNDER SAIL

By DR. DENIS BURNETT

(Second of Two Parts)

Last week Dr. Burnett described his adventures from Bamfield, down the west coast and around the southern tip of the Island and up the east coast to Port Hardy. Today he rounds Cape Scott and returns to Bamfield.

The tides at Bull Harbor, my next port of call and the take off point for the passage around Cape Scott, were large at this time with high tides of 15 feet and a big tidal range which would increase the strength of the current around the north coast and at Cape Scott.

Currents whip up seas in this area and are the cause of most of the unpleasantness. With a wind against these tides the situation becomes very unpleasant. Taking all this into account, I had determined to wait a week until the tides were more favorable and I picked Aug. 16 as the date I would go around when the tide, the tidal range and the direction of the current were favorable.

Katie offered to drive me to the airport to catch the plane to Campbell River where Edna was to meet me and drive me home.

I enjoyed five days at home and then drove back to Campbell River from where I flew to Port Hardy, was met by Katie and returned to the marina, prepared to leave for Bull Harbor the following morning. Dr. and Mrs. Kemp, whom I had met when I arrived in Port Hardy, had me over for dinner and a very pleasant evening. Dr. Kemp is one of the physicians in Port Hardy and his wife and baby son live with him on a beautiful 40 foot sailboat.

On the morning of Aug. 15 we set out for Bull Harbor on Hope Island, where we arrived about midday. It is a weather station and there is also a fish buyers complex with facilities for gas, water, showers, radio-telephone. The manager, like all the managers in this trade whom I have met, was very helpful and went to a lot of trouble to get Edna on the radio-telephone. I was able to assure her that all was well.

A 42-foot American schooner came in and tied up near Scruffy and, like yachtsmen the world over, we were soon on friendly terms. His name was Johnson and he and his two daughters and son were aboard Migrant.

They were leaving for Winter Harbor via Cape Scott, as I was, the following day.

We had to catch the slack tidal period over the Nahwitti Bar at the end of the Galita Channel at its junction with Queen Charlotte Strait and we arrived at the bar to find it quiet. We proceeded along out of the channel until I met a marker buoy and turned off to port along the north coast of Vancouver Island.

We were making good time and actually travelling a little faster than Migrant on a tide which was in our favor. There was no wind and we were under power.

It was interesting following the coast on the chart and picking out the bays and points of interest as we went along.

Away in the distance, about 20 miles off, I could see Cape Scott and the Scott Islands. I did not realize that the Scott Islands were as big as they are and had been advised to keep away from the Cape and move towards the Islands. There is a very strong rip tide in the channel nearer the Cape and the condition of the sea depends on conditions like wind, the set of the current and the tidal range.

Well, as we drew nearer the Cape, it grew more and more rough and eventually Scruffy was taking quite a beating, so I had to slow down and it was not long before Migrant pulled away.

At first the waves came at right angles to our course and we rolled horribly till I worked it so that we took them at 45 degrees, when conditions became a lot more pleasant, and it also helped to work us closer to the islands.

Bracing oneself against the movement of the boat and the tension is rather fatiguing. This is the sort of occasion when one queries ones own sanity. When we came in the lee of the islands, the sea was less confused and then, when I decided we were around, I changed course and ran with the waves and also increased power so that we enjoyed the thrill of riding on the waves for an appreciable time.

We were well and truly past the cape, but even though things were not hectic we still rolled and it was all very tiring. To add to the discomfort it came on to rain. Eventually, 55 miles from Bull Harbor, we rounded the light at the entrance to Quatsino Sound and turned, protected now from the vagaries of the sea, and motored up Foreward Inlet, where Winter Harbor is located.

We arrived at Winter Harbor and were met at a float by a charming lady who told me I could not use the float as it was reserved for fishermen, but she was sweetness itself; the sort of thing a mere man could not be, and she directed me to a nice, quietly-situated float. When I went to the fishermens co-op complex for gas the following day, she invited me to dine with her family. It was a delicious Japanese dinner and then she got through to Edna on the radio-telephone for me.

I took the day off Thursday and relaxed, as I had been at the tiller 14 hours the previous day and had taken quite a buffeting.

On Friday I left for Kyuquot and was at the light at the entrance to Quatsino Sound at 7 a.m., headed out to Cape Cook, a cape which has a notoriously bad name. It was not long before I saw it in the dim distance and wondered what it had in store for me.

All was well. Cape Cook behaved herself but, from the surge of the currents, I gathered that it would not have taken much wind to make the sea devilish. Actually, there were two fishboats fishing at Solander Island, a tall, conical mass of rock rising out of the ocean about one mile off Cape Cook. I had been told by a friend, Alan West, that when he was fishing, before joining MacMillan Bloedel, he often fished around this island very successfully, using the strong current to neutralize the passage of his vessel, and the trawling was good.

After Cape Cook was passed and the Brook Peninsula, on which it is situated, was rounded, I set my course for Kyuquot and found it very interesting, navigating my way into Walters Cove in which Kyuquot is situated. Walters Cove is very nearly completely land-locked, the area abounds with reefs and rocks, and the entry is entrancing. At first I thought I knew better than the compass but I soon had another think and worked my way into the harbor through an approach which, to my mind, was fantastic. Except that I knew by the chart that the entrance was there, I would never have thought so. The passage was very narrow and twisting but I followed the chart and was through.

We arrived at Kyuquot at about 7 p.m. and moorage was excellent.

I tried to radio-telephone Edna and was quite frustrated till Diana Maxted came to admire Scruffy. The Maxteds, a young couple who manage a fishing co-op, own a very nice 26-foot gaff-rigged sloop, one you could sail just anywhere. It is timber built and round-bottomed. It was not long before she put me on to the fisheries officer, Kip Slater, who took me up to his house and, after a clever bit of juggling with a radio that produced nothing but atmospheric squeals and screeches, we got through to Edna and made her feel a lot happier. It was then all of 9:30 p.m. and the Slaters insisted that I have dinner with them. We had a delicious bottle of spumantee, taking me back to my days in the army in Italy.

On Saturday I devoted my time to making my cabin liveable and myself less smelly. Diana Maxted very kindly lent me her bathroom and a friend of hers initiated me into the mysteries of a washing machine.

We left at 6:30 a.m. Sunday morning, bound for Esperanza Inlet. I liked Kyuquot and thought it a beautiful village, confirming all the rather nice accounts I had heard of it. We ran into thick fog at 9 a.m. and came out of it at 10 a.m. While in the fog I raised my eyes from the compass towards the sea and saw a very large black fish tail, two to three feet across, disappearing into the deep a short distance in front of the boat. I don't think it was a whale as no dorsal fin showed and it was a solitary specimen.

Eventually the fog cleared and I saw what was an island, which I assumed was Catala Island, and proceeded navigating accordingly. It turned out that it was not Catala Island and, by the time I discovered my mistake, I was well and truly embroiled with reefs and rocks but I passed safley between Catala and Vancouver Islands on my way up Esperanza Inlet to Tahsis.

We soon met a fair wind and proceeded under sail, stopping at Esperanza Village on the way, and dropping sail just before I turned off to find a berth on the far side of a float at the Government wharf at Tahsis. Tahsis looks bleak, desolate and uninteresting. The mill is no doubt very prosperous, but I would be surprised if the employees enjoy anything more than their salaries.

We left the following morning bound for Friendly Cove, one of those places I had heard and read so much about and was anxious to see. We arrived around midday and I was not disappointed, even though the cove had a neglected appearance.

What a beautiful sheltered spot on this, at times, forbidding west coast of ours, and how completely disregarded, in spite of the fact that it was here that our history originated!

If Friendly Cove is not bought up by some rich syndicate and its face despoiled by the products of some financial venture, it may, in a century or two, be appreciated and come into its own. It really is a delightful haven and even a lighthouse, a semi-circle of most uninhabited Indian abodes, and a church, which form part of the circular shoreline surrounding this picturesque and protected salt water pool, cannot take away its beauty.

There is the meanest of government wharfs and just enough in the way of floats to give moorage to three ordinary fishboats or pleasure craft, Uchuk III, with George McCandless in command, came in with tourists, stopping an hour, George is an old friend and he promised to contact Edna. Migrant had arrived before us and was moored at the float and the Johnsons had me over to dinner.

The following morning we set off at 7 a.m. for Hot Springs Cove, which necessitated going around Estevan Point on the southern end of the Hesquiat Peninsula. All was well till 9 a.m. when I saw fog coming in from the open Pacific, and by 10 a.m. the fog had closed in and I did not see Migrant, who had been about two miles ahead of me, again till I reached Hot Springs Cove.

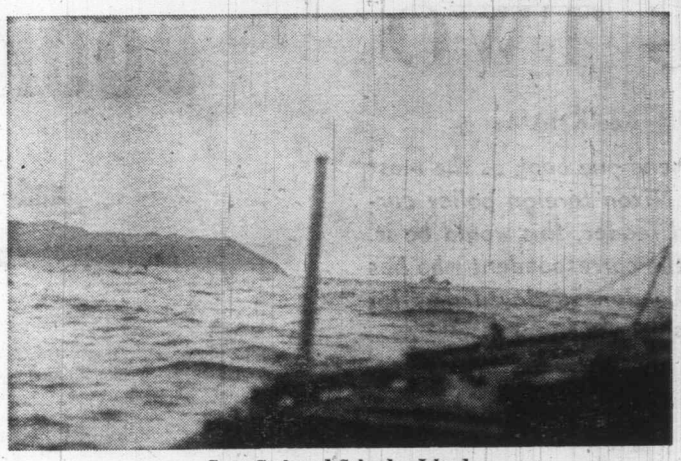

Cape Cook and Solander Island

Friendly Cove.

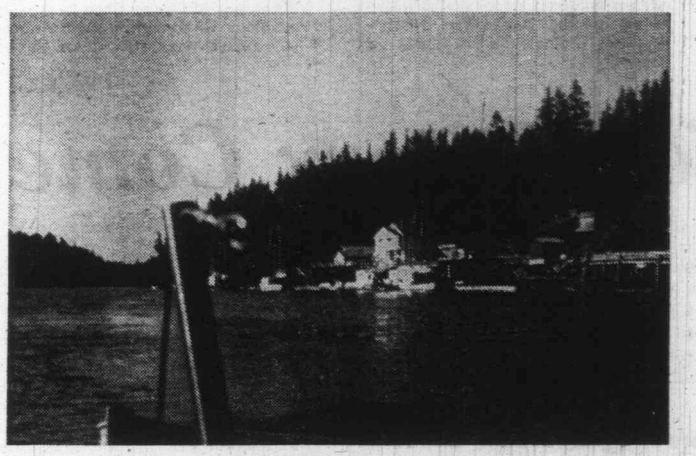

Ahousat.

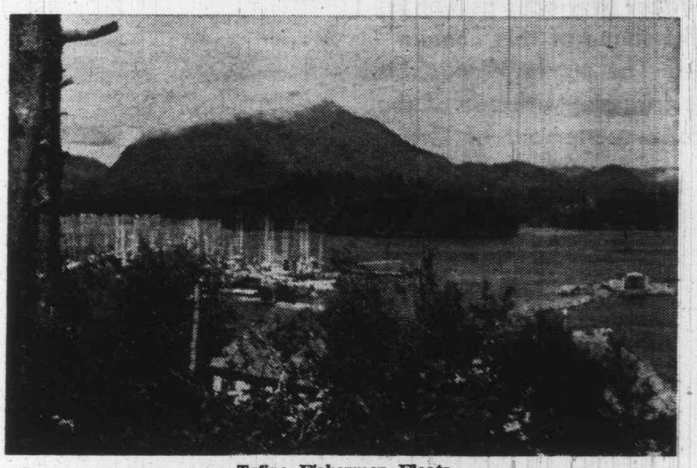

Tofino Fishermen Floats.

It was not too bad at first and I actually caught a glimpse of Estevan Lighthouse ahead on the port side before it really closed down and from then on I progressed by compass on courses I had laid out.

At one time I went though a mile or two of seaweed, and seaweed, to my mind, meant rock. I have since learned that this is a floating seaweed and the question of rocks does not apply. I continued on course for the times I had estimated and then wondered what happened next. I had been in this fog for five hours when suddenly, about 50 yards ahead I saw breakers and turned and ran parallel with them till I saw very large rocks ahead and decided it was time for me to have a think.

I turned south for 10 minutes, stopped, and turned on my Mickey Mouse two-way radio. It wasn't long before a friendly voice questioned me and then said he thought I was at the entrance to Hot Springs Cove. I returned and cautionsly looked at the rocks and started manoeuvering around them when, the Lord be praised, a power boat, which had been sent out to contact me, met us and led us in.

What a relief! That fog was really thick and a young Indian fisherman who knew the area well was lost for hours and caused considerable anxiety. I had made up my mind, as a last resort, to pull out to sea, turn off my engine, and wait. We were soon nicely moored, cooked dinner, met the Johnsons from Migrant, radio-telephoned Edna, and settled down to a well-deserved sleep.

On the morning of Wednesday, Aug. 23, I collected clean clothes and meandered down to another spot I had heard mentioned and wanted very much to visit — the Hot Springs. Even I noticed that I was a bit smelly and the pools offered an excellent opportunity to relax, bathe, and don something clean. Raises ones morale.

The springs were at the end of a rugged and appropriate footpath laid with cedar slabs for most of the way and suitably provided with hand-rails at spots. It took half an hour of good walking to get down to the springs and one could smell the sulphur a short way off. It was just as it should be: no human interference, a small stream, then a little waterfall followed by pools, one after another, with rugged, grey, smoothened granite as the foundation for it all.

I had modestly taken a pair of swimming trunks along, but there was no sign of human life, so off with my clothes and I lay in that delicious hot water and be damned to anyone who turned up. I was sorry I had not brought my camera along as I could have taken a photograph of myself, lying in the raw, in a world famous pool.

I decided to get on towards Tofino, where I was meeting Edna, so, after lunch, I set off for Ahousat, in Matilda Inlet, at the southeast end of Flores Island, which was half way to Tofino. Fog was very bad and I was wondering whether I would make Tofino on Thursday.

There is a tricky bit of navigation entering Tofino, with currents running as fast as three knots and rocks, reefs, and sandbars abounding. I decided to go in around high tide slack and was hoping there would be no fog to hamper my passage from one navigational aid to the next.

We left Ahousat at 9:30 a.m. on Thursday with a view to arriving at Tofino around high water with the minimum danger from underwater obstacles. There appeared to be some fog in the direction of Tofino but I was pleased to find it was minimal when I got out into Miller Channel. Having plotted my course I proceeded along the route and around the navigation aids till, after 14 miles and several sharp turns, I entered Tofino harbor, found the fishermen's floats and a nice moorage, tucked away where the bigger boats could not fit in. I met Edna at a motel where we had arranged to meet and we enjoyed Tofino for two days.

I liked Tofino. It is a beautiful spot and perhaps this feeling was enhanced after my journey down the northwest coast, which was colder, more forbidding and less populated than further south. We found a real down-to-earth restaurant called the Schooner Restaurant where, besides a nautical background, we were served excellent food and ample of it by pleasant waitresses wearing delightful hot pants.

Saturday morning dawned with the threat of fog and I calculated

Continued on Page 15

NEW BOOKS and AUTHORS

THE BIG TWO

Reviewed by JOHN BARKHAM

If I were asked to recommend one book as the most persuasive explanation of the Nixon foreign policy currently available to the general reader, this would be it. That it should be the work of the correspondent who has covered Washington for the London Sunday Times for over 20 years is not as surprising as it seems.

President Nixon has not been the darling of the Washington Press corps. Henry Brandon, an astute and informed outsider looking in, appears to be much closer to the president and Dr. Henry Kissinger than the correspondents who normally take a dim view of White House policy. Examine the jacket photograph of the President and Brandon smiling at each other in the Oval Room and you'll see what I mean.

This book is an important clarifier in many ways. For one thing Brandon describes in greater detail than I have seen anywhere else how the president and his foreign policy adviser came to meet and accept each other and how they now function as a team. Kissinger is a conceptual thinker, probably the ablest in his field.

Brandon offers an in-depth exposition of Kissinger's conceptual analyses of policy problems that goes far to explain the President's foreign policy moves in his first term. Moreover the President knows

THE RETREAT OF AMERICAN POWER, by Henry Brandon; Doubleday; 368 pages, $8.95.

he can rely on Kissinger's absolute discretion. Both relish secret diplomacy. Only a longterm friend like Brandon could have traced the course of so unlikely an association as the Nixon-Kissinger axis.

It has served both men well and, in the final outcome, probably the country as well. Kissinger's specialty as a conceptual thinker ("a quality which separates the intellectual from the politician") has provided the President with "the answers as to where he might find himself half a dozen moves from where he stood."

As Brandon outlines it, the President's reliance on Kissinger coupled with the latter's innovative recommendations on foreign policy constitute an approach unparalleled in the history of the Presidency. Neither Woodrow Wilson's Colonel House nor Franklin Roosevelt's Harry Hopkins possessed anything like Kissinger's conceptual approach to world affairs.

The reader will learn, too, why the president appointed his old friend, William P. Rogers, to supervise the "lethargic," tradition-bound State Department bureaucracy while Kissinger explored the president's startling initiatives. Bureaucracies are by definition apprehensive of originality or basic change. Hence while Rogers kept the State Department bureaucracy in line Kissinger short-circuited it at the president's behest. This explanation by Brandon is plausible: without question the ends — Peking and Moscow — justify the means. Where the Nixon-Kissinger axis stumbled was in backing Pakistan against India.

With the perspective of a well-informed Briton taking an overview of American policy Brandon sees the United States as making an unavoidable retreat from power. "Neither Nixon nor Kissinger likes to give up positions of strength, but with superpower diplomacy in its death throes, there was a need for gradually withdrawing from positions that might decline into weakness." Hence was born the Nixon doctrine requiring friendly Asian nations to do more for themselves.

Already, in place of the Big Two superpowers, we can see a new Big Five beginning to emerge — the U.S., the U.S.S.R., the European Community, China and Japan. For the Seventies Brandon sees an era of peace as the Big Two concentrate on detente abroad and domestic problems at home.

The book is fascinating for its insight and outlook, for its rationale of the Nixon-Kissinger approach to foreign policy, but most of all for its intimate picture of Henry Kissinger as the President's grey eminence. Reading it one begins to discern the outlines of the revolutionary long-range plans this incongruous team has blueprinted for the United States as it moves toward its 200th birthday. It leaves you with the feeling that momentuous history is in the making without our being fully aware of it.

Wildlife, History Come to Life

"Every man, when he surveys the places he had been in his life and reflects on the experiences he has had there, will choose one place above all others where he likes to be. Such a place, for me, is the north woods. This vast and marvelous land of forest, lake and stream has no precise boundaries, nor does it need any; it exists as much in men's minds as it does on the North American continent." — PERCY KNAUTH

The north woods is a sprawling landscape abounding in thick forest, lakes and rivers embracing northern Minnesota, parts of four Canadian provinces as well as the Northwest Territories. "The shape of this domain," writes Percy Knauth, author of *The North Woods*, "is very roughly that of enormous triangle, with one of the angles, fittingly, as the historic settlement of Grand Portage."

In Knauth's personal and affectionate account, the latest volume of **The American Wilderness** series Time-Life Books, the area emerges rich in wildlife, natural history and man-made legend.

Paul Bunyan's giant feet trod parts of the region. Before him, the adventurous and rugged French-Canadian voyageurs traversed the area leaving the woods as dark, austere and abounding in mystery as they found them. Its infinity of trees, waterways and rock formations are still wild, evoking times long before white men appeared, of times even before the Indians.

This 184-page, lavishly illustrated volume examines the geological history of the north woods (focussing on 40,000 years of glaciation during the Pleistocence Epoch, which literally scraped the area almost bare), the fascinating habits of its

THE NORTH WOODS, by Percy Knauth and the editors of Time-Life books; 184 pages, illustrated; $7.95; Little, Brown and Company.

various species of wildlife (especially the beaver), the pervasive influence of winter (and snow) in the region and the topographical changes brought on by spring, and the essential role of the canoe in exploring the territory.

The book's superb photographic essays colorful and vividly develop various points in the text. Subjects range from the hundreds of mushroom species that grow in the north woods to an examination of the long-term effects of forest fires (one notion argues that fires can contribute to the health and growth of the natural forest.) Of particular interest are the excellent photographic sections at the beginning and conclusion of the book, the extraordinary look at the north woods in winter and Robert Walch's breathtaking portrait of a virgin forest located on a secure and isolated wooded island in northern Minnesota, not far from the U.S.-Canadian border.

A special section of **The North Woods** features reproduction of period paintings by Frances Anne Hopkins (the wife of a Hudson's Bay Company official who made a number of trips with her husband through the region) of the hearty French-Canadian voyageurs, whose pride in their work was matched by their high spirits, strength and good humor. This section dovetails neatly with Author Knauth's own observations in the book's third chapter.

"They were as tough as nails, they gloried in risking their lives in the rapids, and they had their own peculiar pride in excelling at a way of life that strikes us today as not much different from that of a Roman galley slave," writes Knauth.

The author offers a vivid and sympathetic description of the voyageurs: they were small men, exceedingly adept (they had to be to get birchbark canoes through thick forest vegetation) and, perhaps most endearing, they had a habit of singing lustily as they paddled through uncharted waterways ("even as they set forth in the predawn dark they would launch into a rousing chorus," writes Knauth). Most importantly, the voyageurs loved the north woods environment despite the hardships.

The North Woods captures the beauty and majesty of the region's immense forests of white spruce and balsam fir, pine, birch and aspen; its misty mornings and brilliant sunsets; and its profusion of animal and fish life—beaver, moose, loon, bass, walleye, northern pike and trout.

The view toward the north, writes Knauth, encompasses dark green forested hills "all of them bearing that ineffable stamp of the wilderness, an aura of solitude and perfect peace."

Percy Knauth, the author of **The North Woods**, is a freelance writer and editor who has harbored a special affection for the north woods since he first sampled the region as a boy. He has returned many times, and he re-examined several out-of-the-way areas for this book. Mr. Knauth has been a writer and editor for Time, Sports Illustrated and Life, and served for three years as associated editor of the Life Nature Library published by Time-Life Books.

Sigurd F. Olson, consultant for this book, is widely regarded as the dean of north woods naturalists. A former professor of biology and ecology, he has been a long-time consultant to the Secretary of the Interior and the National Park Service. A former president of the Wilderness Society, Mr. Olson is the author of seven books, chiefly about the north woods. He lives in Ely, Minnesota, close to the forests of the Quetico-Superior Lake country.

IN BRIEF

THE MALLEN STREAK, by Catherine Cookson (Heinemann; 314 pages; $7.95) is another lightweight novel by one of the most prolific writers in the business. Set in the north of England in 1851, this novel — the first of a trilogy — has a well defined plot and makes for a pleasant undemanding diversion on a dull evening.

E.D.W.-H.

VICTORIA GIRL

Continued from Page 11

Water is carried from house to house by tanker trucks and pumped in 200 gallon tanks placed in kitchens or vestibules.

Sanitation trucks visit each house daily to collect the sewage from large green plastic bags called "honey buckets" that fit into the commodes. From the Bay or the mail order catalogue they buy everything from sewing machines and print dresses to outboard motors.

The government pamphlet, the Northwest Territories Community Data, describes it this way:

"Many of the Eskimo men work full or part time as carpenters, heavy equipment operators, stevedores, cooks, helpers and general handyman. Almost any time Eskimos can be seen driving trucks and tractors, building and painting houses, or doing any of the construction and maintenance jobs that are common in every southern community. But while mastering new jobs they have not forgotten the old skills of their forefathers. The same Eskimo who drives a bulldozer may be hunting walrus tomorrow or building his own home.

For the most part, the women have been less exposed to southern ways than the men. English is spoken by some men, but by few women. However, women living in the new houses are learning quickly to manage their strange household gadgets and in their way are bringing in the new world.

Frobisher Bay is a meeting place of two cultures designed to bring the Eskimos the opportunities and responsibilities of their Canadian citizenship. Before 1955 there was not a single building where the Apex Hill community now stands. At present, signs of progress are everywhere; aircraft drone overhead, trucks travel the streets. Homes have electric lights and refrigerators. But in spite of this comparative urbanization, the fringes of the town lie against the same empty tundra that stretches from Churchill to Cape Columbia.

"Traditions of Eskimo life are still close by; mothers walk the streets in their colorful fishtail parkas carrying their children in the hoods as their ancestors did long ago; hunters return to the town with their kills of seal or the occasional caribou; sled dogs sleep beside trucks; seal skins are drying on lines stretched between hydro poles. In summer, the sightings of seals in the bay still brings men, women and children running to the shores to launch the boats."

For me the great disadvantage of being an Eskimo woman would be to stay home rather than go along on expeditions. As Suzanne puts it: "I don't get to go with Enook on hunting trips, but once I had the good fortune of having a ringside seat on a narwhal hunt which took place in the fiord right outside my window. Only once in a blue moon do the whales come up the fiord, so everybody jumped down to the shoreline and you never saw boats launch so fast. Everyone had buck fever. One man shot three whales."

The last news I had from Suzanne was that she was using her new instamatic camera to good advantage by taking shots of a new baby and that her parents from Sooke were on their way to Frobisher Bay to see for themselves how well their daughter was adapting to her role as an Eskimo Good Woman.

Every Boatman's Committment ...To Think on His Feet

You can't make a rut in the water.

Changing currents and shorelines, the passing parade of fellow boatmen and the nature of the element itself guarantee that boating will always be an adventure.

And that's great!

But it also means that when boating, we lose the only advantage a rut ever had; the safety of routine and freedom from the need to think.

Yes, boating has its rules and regulations, and, good habit patterns should be the first goal of all who go afloat.

But they can't mean much until they are applied actively and thoroughly to the achievement of the goals for which they were created.

Let's consider "personal safety" for example. It begins with the knowledge, of seamanship, boating technique and so on. It includes the acquisition of good safety equipment and obedience of the "rules of the road". But even all of these won't guarantee the personal safety of a boatman and his passengers until they are coupled with "sound judgment." And that presupposed that the boatman is constantly concerned with personal safety, always on the lookout for any threat to it and ever ready to take the bull by the horns.

Consideration of others with whom we share the water is another big responsibility demanding judgment. It's unforgiveable to ever jeopardise the safety of passengers of other boats, swimmers, fishermen etc. But it's almost as bad to cause them apprehension, fright or discomfort. Give everyone a wide berth whenever possible, our waters are big. And remember, if another boat jeopardises your safety and you fail to report him you're partly responsible if his next victim doesn't share your luck.

How about your equipment. That might not sound so important, but have you ever noticed that you seldom see a tidy well kept rig behaving irresponsibly. Shipshape seems to go hand in hand with a good boating attitude.

At least as important as any of these other factors is our responsibility for our environment. There was hardly ever a pop can, or paper waste or dangerous piece of glass on a lake bottom that somebody didn't put there. A boatman who doesn't add to it is fine. But a boatman who makes it his business to pick a little of it up is even better. And that's contagious, try it. Ducks and otters have more rights in the water than you do. They live there. You're just visiting.

Along the same lines, respect the property of others. Don't go ashore on another man's property without permission of course, and litterbugging is an elementary no no. But, think a little harder, and if you are studying a shoreline you'll remember that your boat throws a wake, so throttle accordingly. And if you're just out for a ride, don't go back and forth in front of the same area.

These are just a few of the commitments that every one on the water should review frequently. And while all of us should acquire as much boating knowledge as possible, we can all improve vastly just by determining to make even better use of the knowledge we have already.

Why! Because good boating is largely a matter of common sense, practiced judgment and thinking on our feet. Because you can't make a rut in the water.

OPEN HOUSE for the CAPTAIN

Continued from Page 3

tain lived alone and looked after himself. He has firm ideas as to what one should and should'nt eat. For instance, the day I visited him he propounded his theories that man was never meant to eat meat or flesh of any kind. The odd bit of fish was, however, not frowned upon. He also approved of eggs and milk in his diet. Apart from these, he feels that it is the grasses and plants growing out of the ground which were intended for man's food. Nuts, also. The captain has a great fondness for nuts, though now, unfortunately, he cannot eat them as he once did.

Captain John MacPhail has sailed many seas, and many times has he rounded the Horn. He has experienced two shipwrecks—one in mid-Atlantic, and another when a West Indies trader capsized. However, in both cases no lives were lost. Also, during the last war, he received a certificate of grateful acknowledgement from the Canadian government for his valuable and voluntary services as chief observer.

He did find time for marriage, and has a son and a daughter. His son lives in Australia, and his daughter, Agnes, still lives in Scotland. He has not seen them for many years.

It has been a good many years since that bad little boy from Crosshill got chased down the village street by the angry woman with her broom. During those years the captain has put in a deal of living, and I have my suspicions that he has loved every minute of it!

So, on Thursday—all being well—the captain will be At Home to his many friends who may care to celebrate his 100 birthday with him. Mrs. Ilse Honicke plans to hold the celebrations in the lovely lounge at 841 St. Charles Street, and suggests that guests will be welcome any time between two o'clock and five p.m.

Meanwhile, the captain takes a wee walk around the garden when the weather is good, and besides this he has his books and his sea memories. "If I had my life to live again, I'd not alter one bit of it." he says. "To my mind, there is no better life for a man than to be with his ship at sea." This, one must agree with, but also, as Dr. Morrison says, "John has found a wonderfully safe harbor at Mrs. Honicke's, and we are all glad for him."

Forbidding West Coast

Continued from Page 13

that the sooner I left the better. I had my courses charted and the only fear I had was being fogged in before I got out to sea. I sailed at 9 a.m. and was through the outer islands and out in the Pacific just as the fog came down and blotted out the land. Travelling at five knots, it would take me four hours before I had the entrance to Ucluelet Inlet on my port beam and I hated the thought of four hours with my eyes glued to the compass. The first hour dragged by and the second hour came along and seemed to be passing more quickly when cheers, the top of a mountain away on the port side and from then on the fog cleared slowly as we went on to draw up to Amphitrite Point and the entrance to Ucluelet Inlet.

I had arranged with Edna that I would go into Ucluelet and stop for the night, but when I beheld beautiful Barkely Sound and thought of Bamfield and our cottage, I determined to go on.

To avoid the rocks and reefs which abound in the Sound. I continued on the course I was travelling well out to sea. Shortly after passing Amphitrite Point, the wind came up from the northwest and I hoisted sail, shut off the engine and sailed along riding the waves in a wonderful world of silence.

We closed in on Cape Beale and then turned to port down Trevor Channel. This is a rough spot due to it shallowing abruptly but this passed and it was not long before we came up with the light at the entrance to Bamfield Inlet and turned in. Soon Scruffy was moored at our float below the cottage and I had completed an adventure I had long anticipated.

ANSWER TO LAST WEEK'S PUZZLE

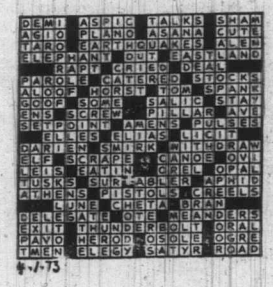

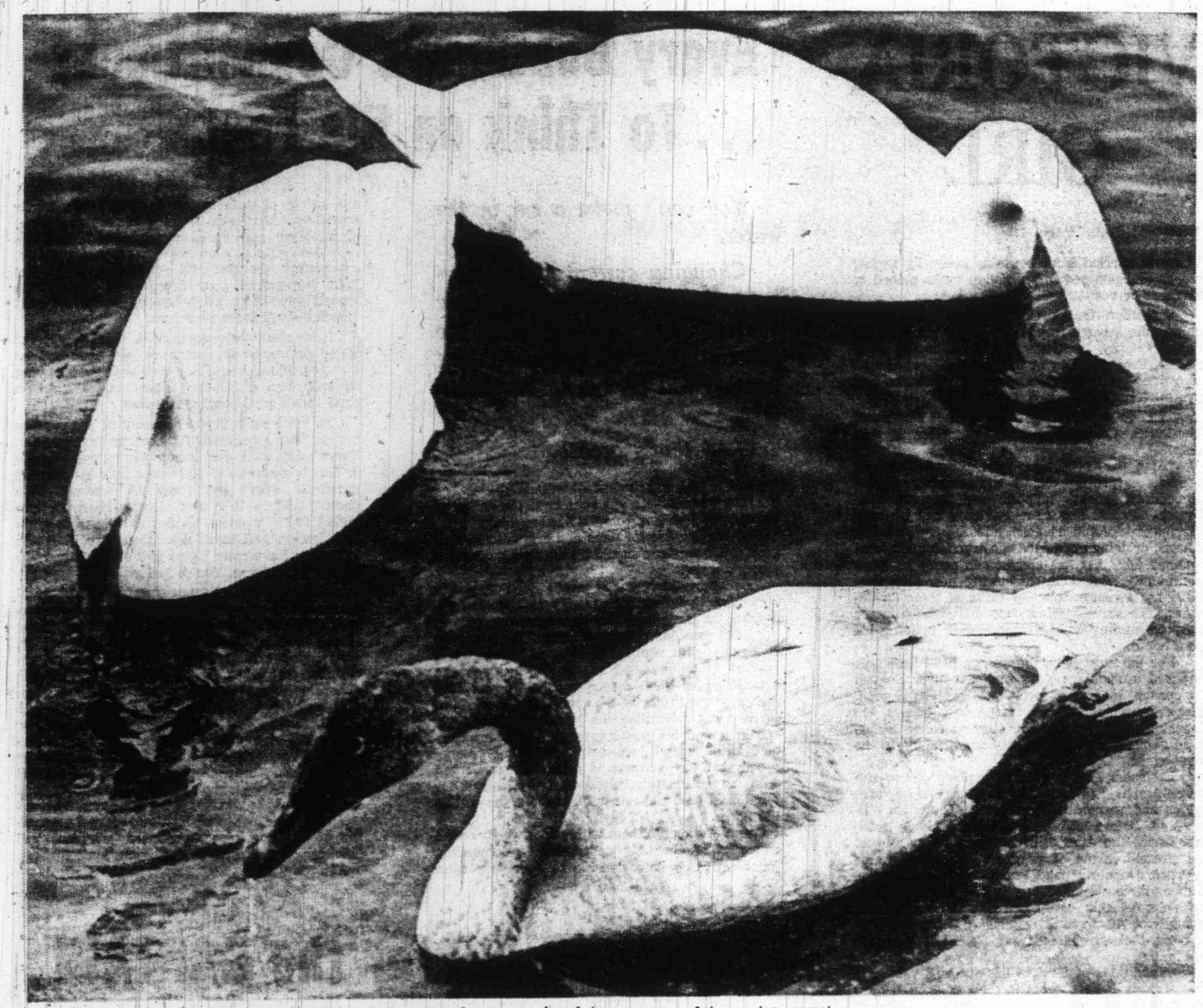

Mute swans became resigned to company of trumpeter cygnet.

Swan Who Came to Dinner

By MARSHALL SHARP

Last fall we had as usual been feeding the two mute swans and a domestic goose who live in our little bay.

A large dark grey bird was hanging back, but watching the feeding with great interest. I scattered bits of bread along the shore and left, and the stranger swam in and began to feed.

My wife and I recognized it as another type of swan, so we consulted our Birds of North America. It proved to be a trumpeter swan cygnet, the first we'd seen.

Within a few days the trumpeter had decided that the rewards were worth the risk, and he was soon at the head of the morning "breadline."

Unlike the low "tu-too" of the mute swans, he (or she) sounded off with a resonant "ump." He was bullied by the other swans when he got too pushy, but seemed to pay as little attention to discipline as any human teen-ager. Soon he would feed from my hand, having a tendency to include a finger if given the chance.

His appetite was phenomenal, and our bread supply inadequate, so we began feeding barley, accepted happily by the swans, an increasing number of ducks and a few coot. Our dinette window overlooks the beach, and the morning feeding activity was fun to watch.

After feeding, the swans and the goose would paddle down to the creek mouth, where they would spend the day, except when they were mooching from our neighbors at the head of the bay.

Mid-winter closeup. Beak and feet were still pink and yellow-grey.

If for any reason we failed to feed the flock they would head down to Ganges, where they became a familiar sight and where they could often beg a meal.

We didn't try to hush up the presence of "Trump" as he had been named by a granddaughter. Ganges harbor is closed to hunting and the risk of some ignorant clod shooting at him was not very great, as nearly all of our citizens knew what he was and kept an eye on him.

At night the swans lay off the creek mouth, with the goose (an escaper from a local barnyard) acting as sentry.

During the early spring Trump began to show his approaching maturity. White feathers began to show between his youthful plumage, his bill darkened from part black, part pink to almost solid black, and his yellow-grey feet darkened to almost black. He began a morning routine of a flight around the bay, and then began calling his "ump — ump — ump" and listening for the reply which didn't come. He may have been tiring of barley, as he and his associates had eaten about 300 pounds during the winter. Then a few days ago, he was gone.

We wish him a successful migration and hope that his friendliness with humans does not get him into trouble. If any of you meet a large whitish-grey swan with a long straight neck and trusting eyes please give him a handout of bread and wish him luck.

We hope he returns to our bay next fall, perhaps with a mate. He was good company and he will be most welcome.